

Samþykkt á fundi bygginga-
nefndar þ. 16. 10. 1991

BYGGINGAFULLTRÚNN
Í HAFNARFIRÐI

Sigurður Þorvarðarson

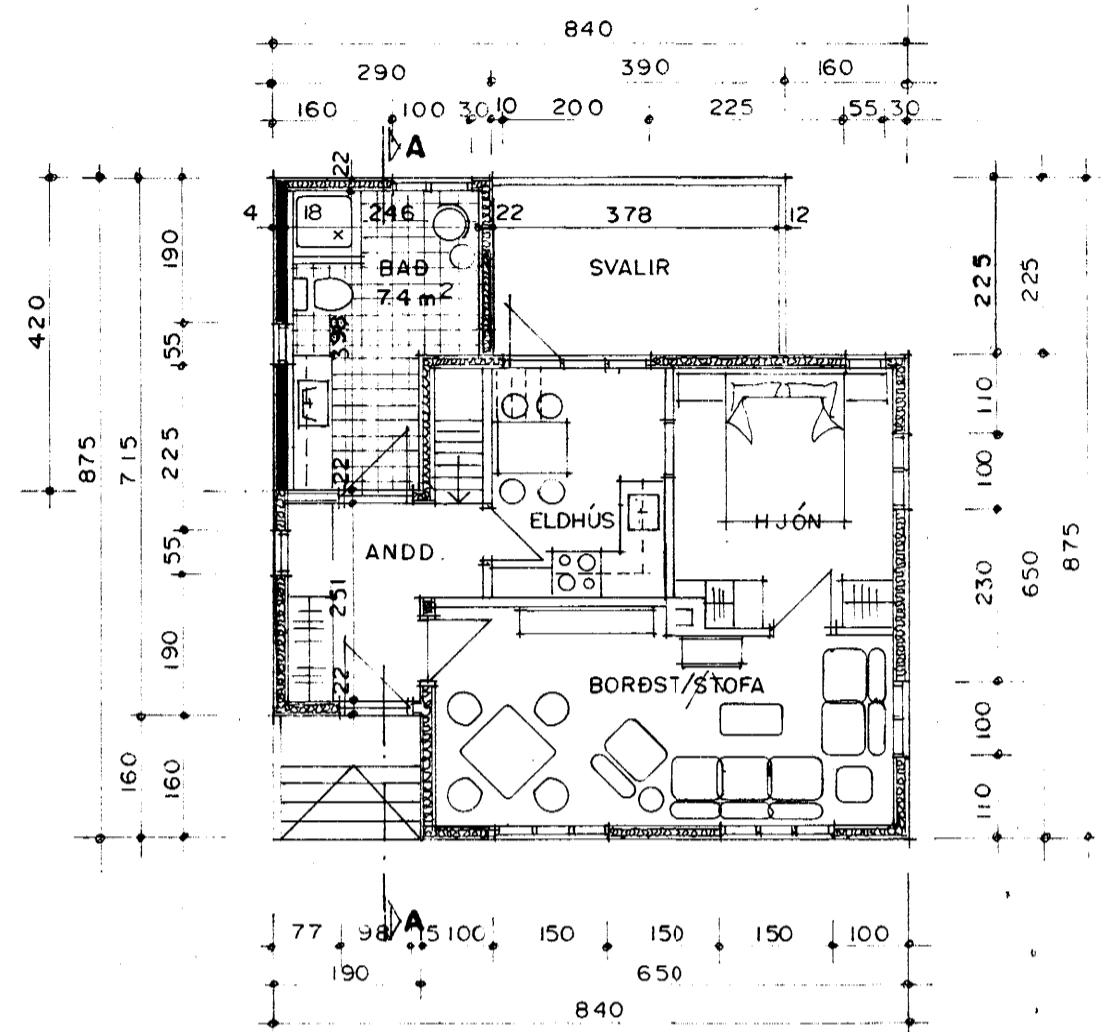

GRUNNMYND I. HÆÐ MKV. 1:100

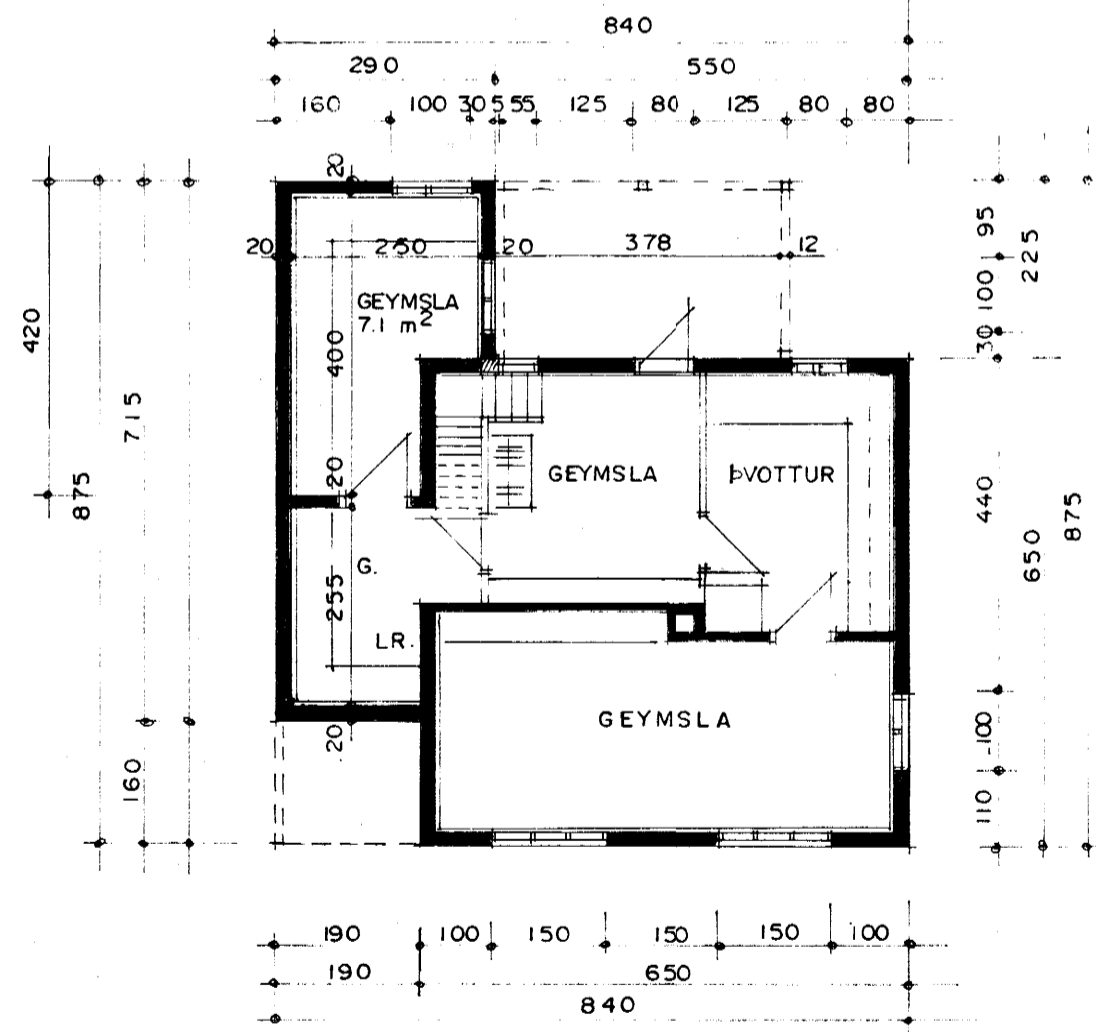

GRUNNMYND KJALLARA MKV. 1:100

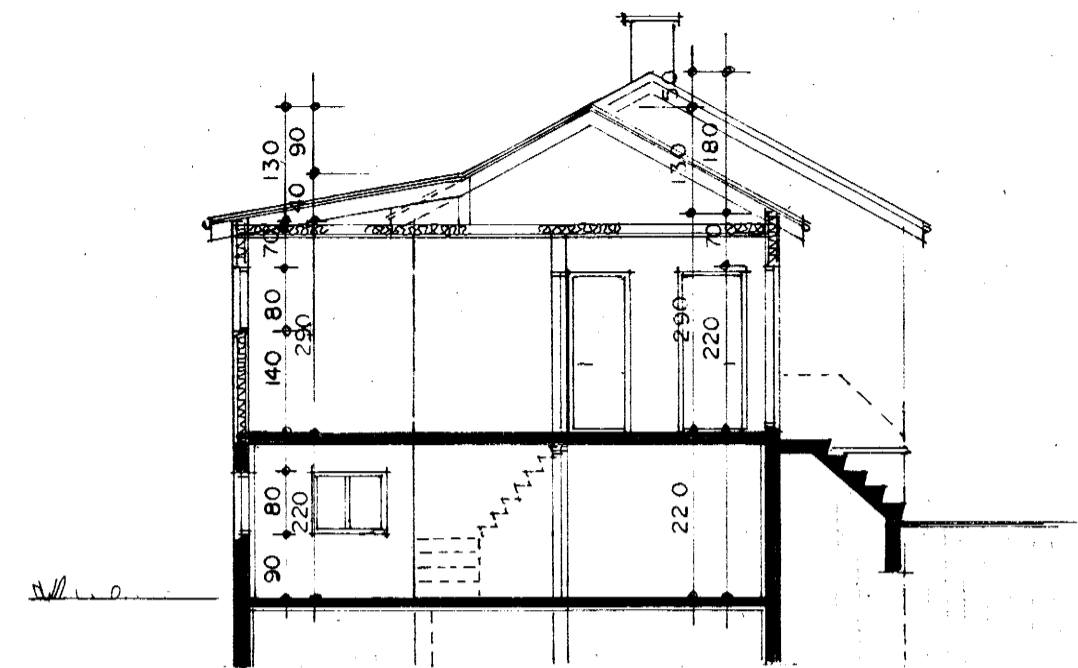

SNIÐ A-A MKV. 1:100



NORÐVESTURHLIÐ MKV. 1:100



SUÐAUSTURHLIÐ MKV. 1:100

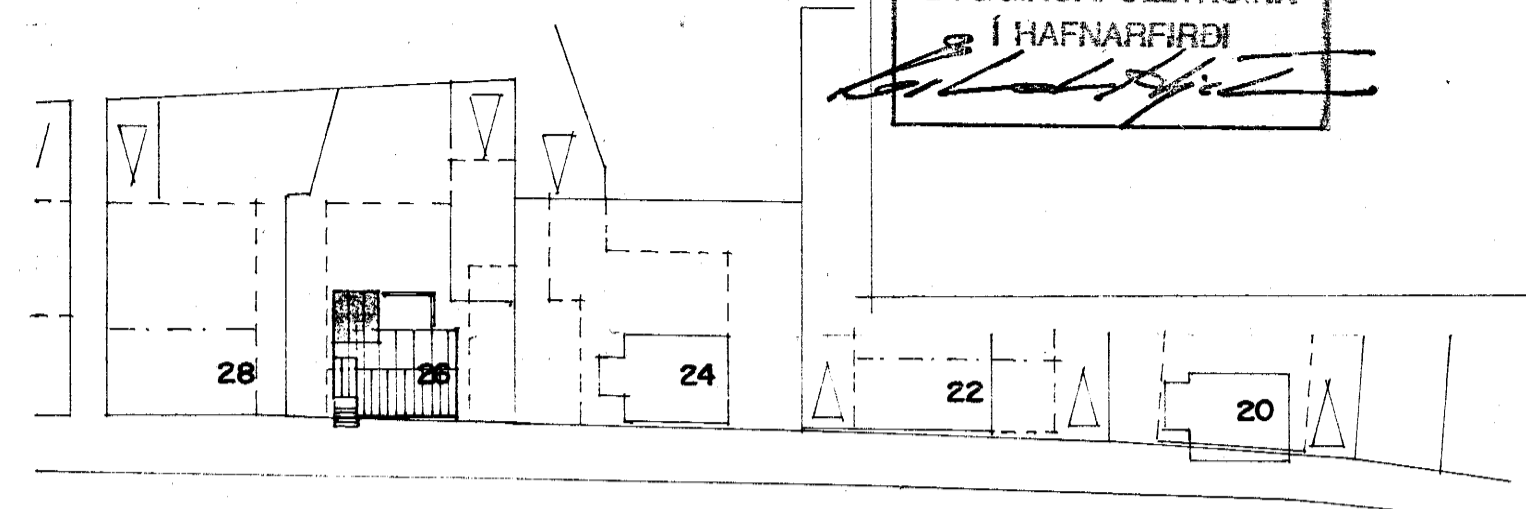

REYKJAVÍKURVEGUR

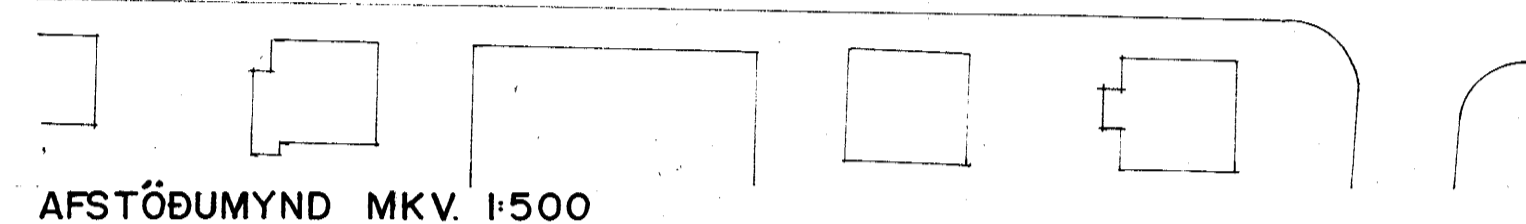

AFSTÖÐUMYND MKV. 1:500

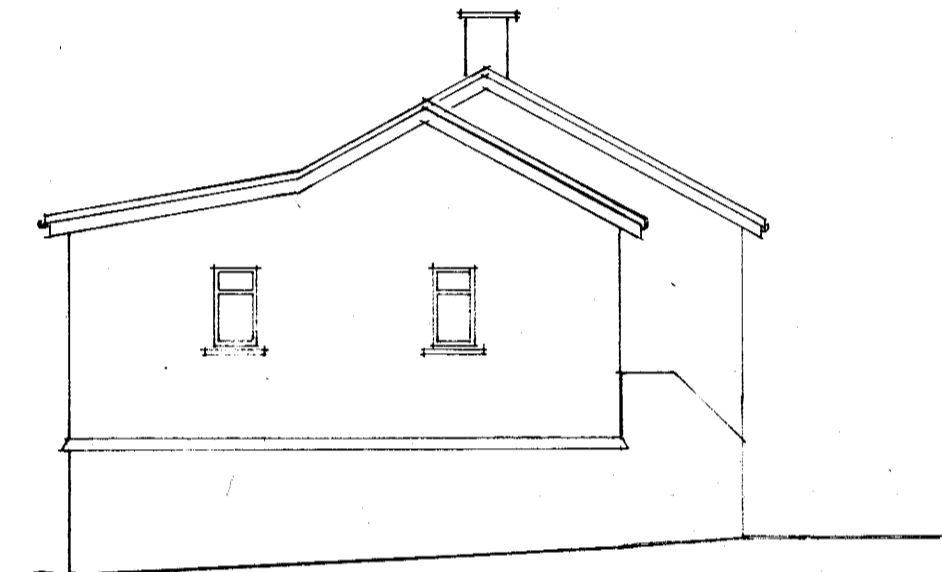

NORÐAUSTURHLIÐ MKV. 1:100

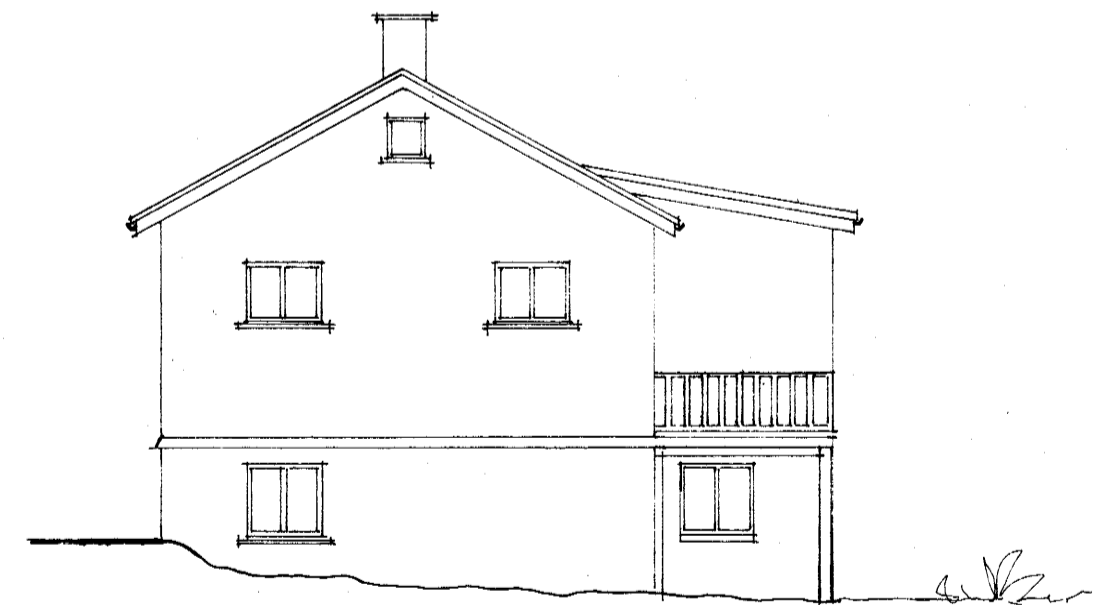

SUÐVESTURHLIÐ MKV. 1:100

SKYINGAR:
VIÐBYGGINGIN ER JARUKLÆTTI TIMBURHUS AF
STEYPTUM DOKKI OG KJALLARA.

STRÆÐIR:
HUSIN ER EFTIR BREYTINGU 116 M² OG 338 M³
RÚMMETRAÐKUNING = 53 M³

BREYTT Í OKTOBER 1991

Sigurður Þorvarðarson