

AFSTÖÐUMYND
1:500

Lóð 2250 m²
Húsi 356 m²
Viðb. 25,2 m² 128,0 m³
60,8 m²

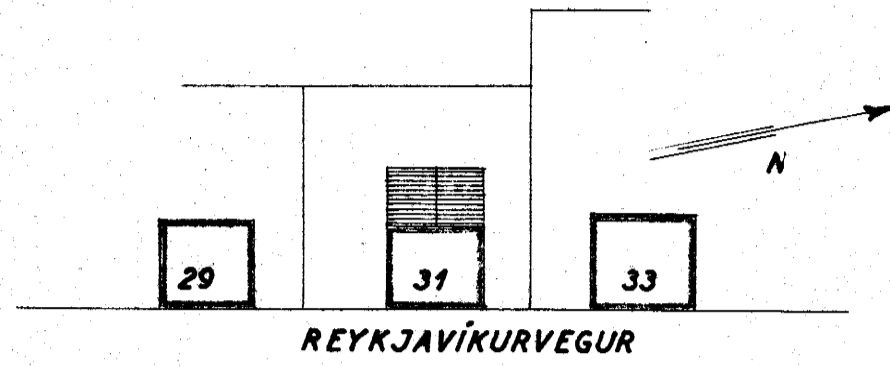

REYKJAVÍKURVEGUR

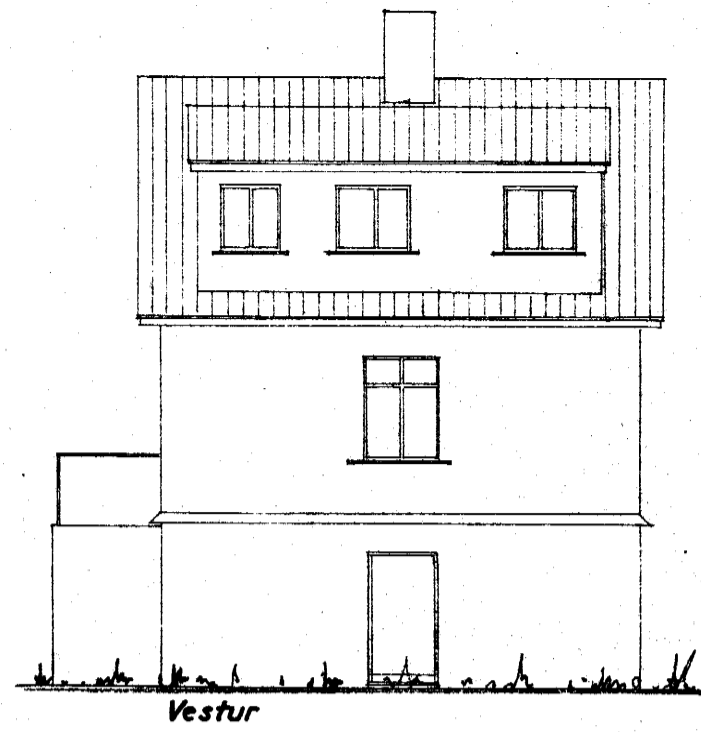

Vestur

FYRIR BREYTINGU

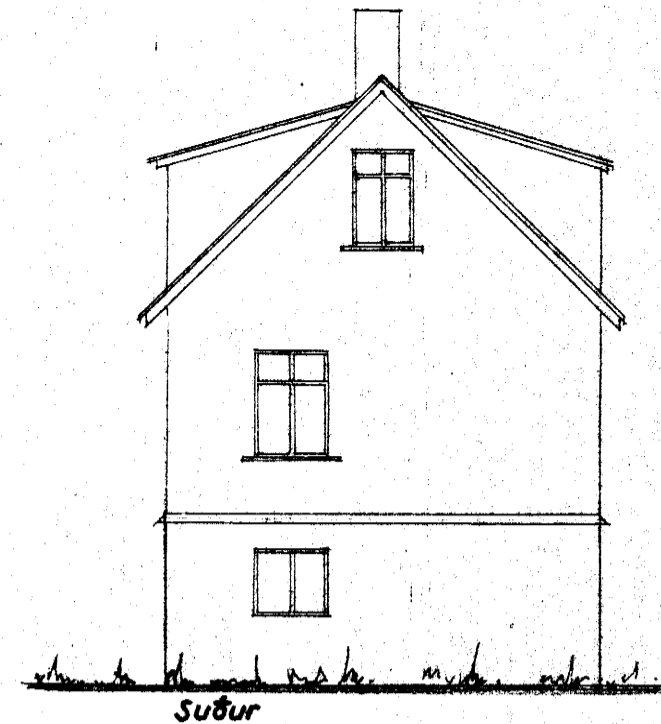

Suður

Samþykkt á fundi bygginga-
nefndar þ. 15. 11. 1967

BYGGINGARLITRÖNN
I HAFNARFIRÐI

[Signature]

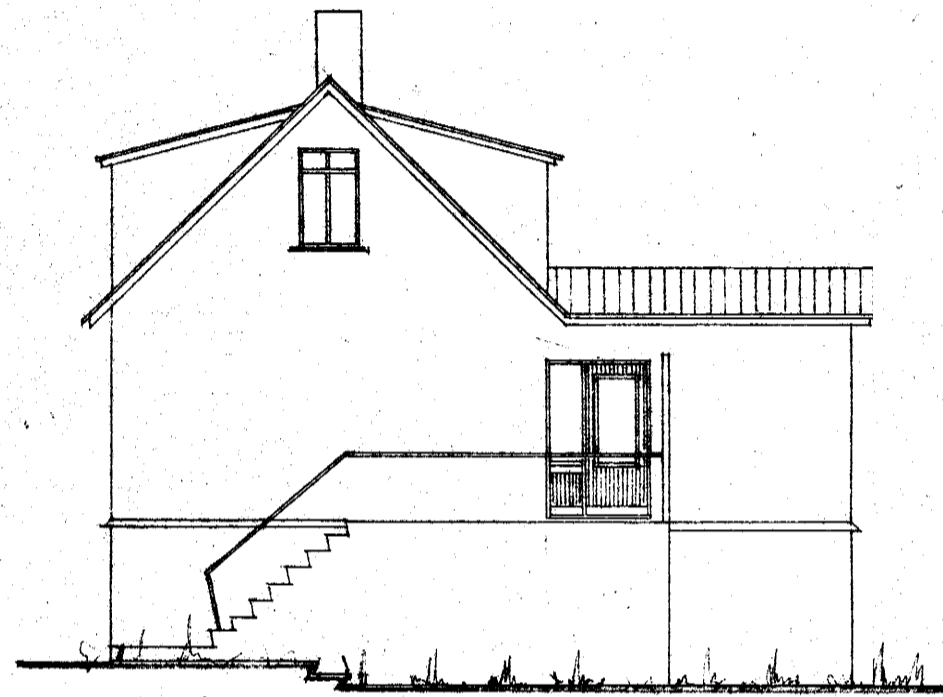

Norður

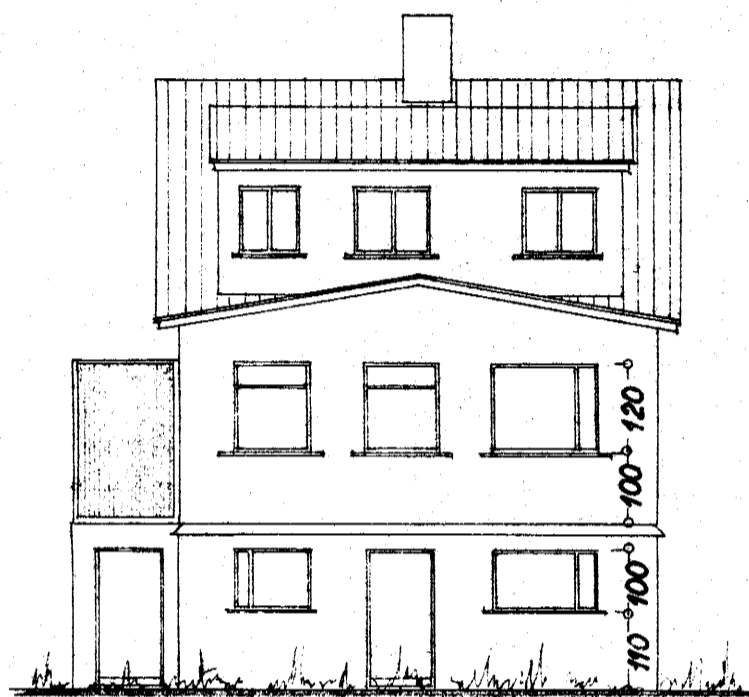

Vestur

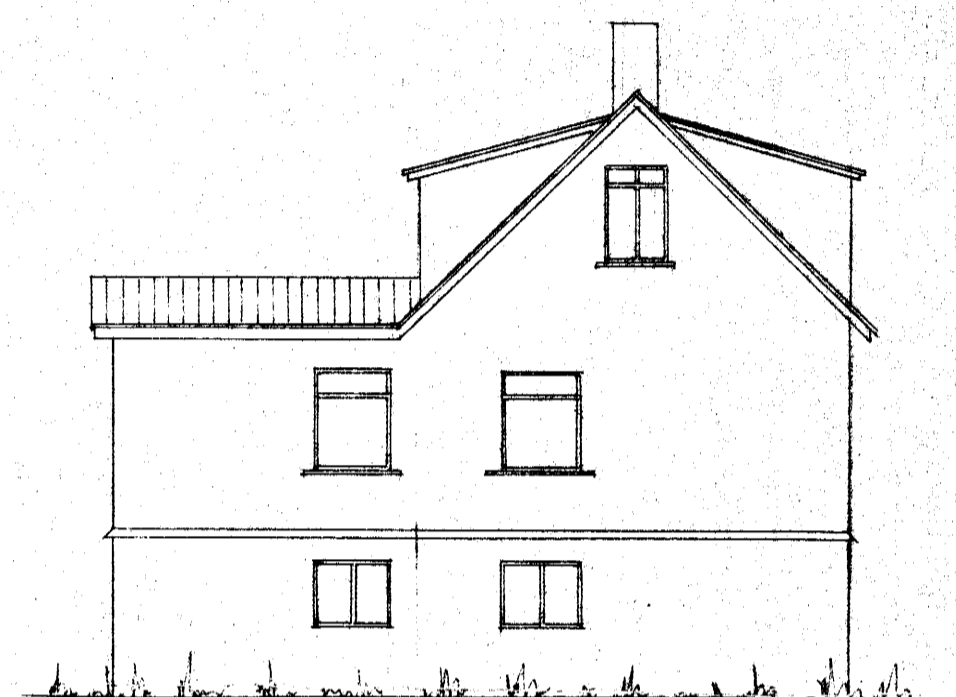

Suður

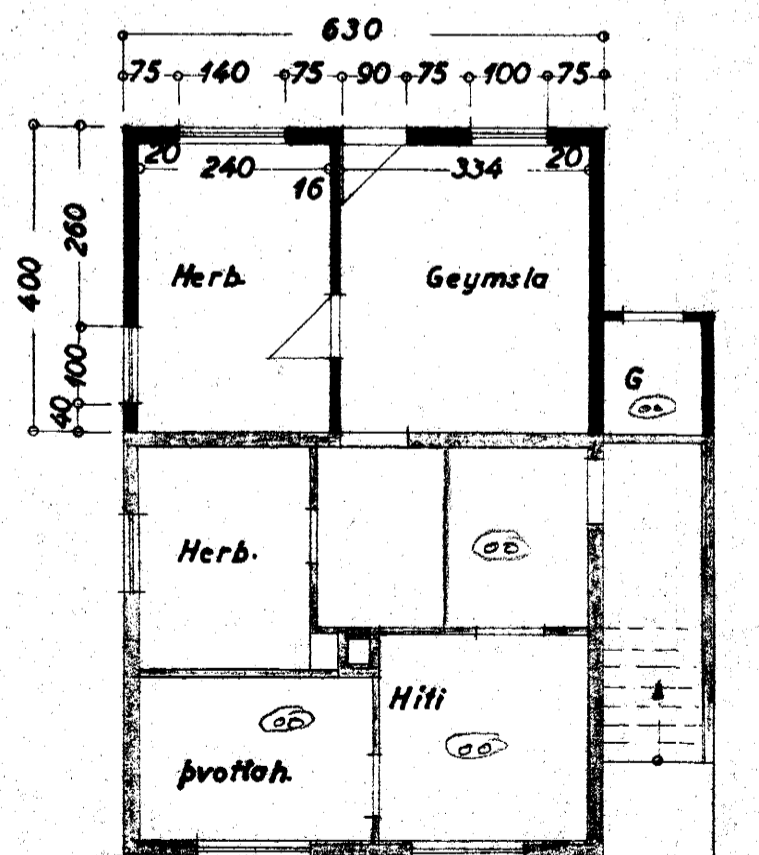

Kjallari

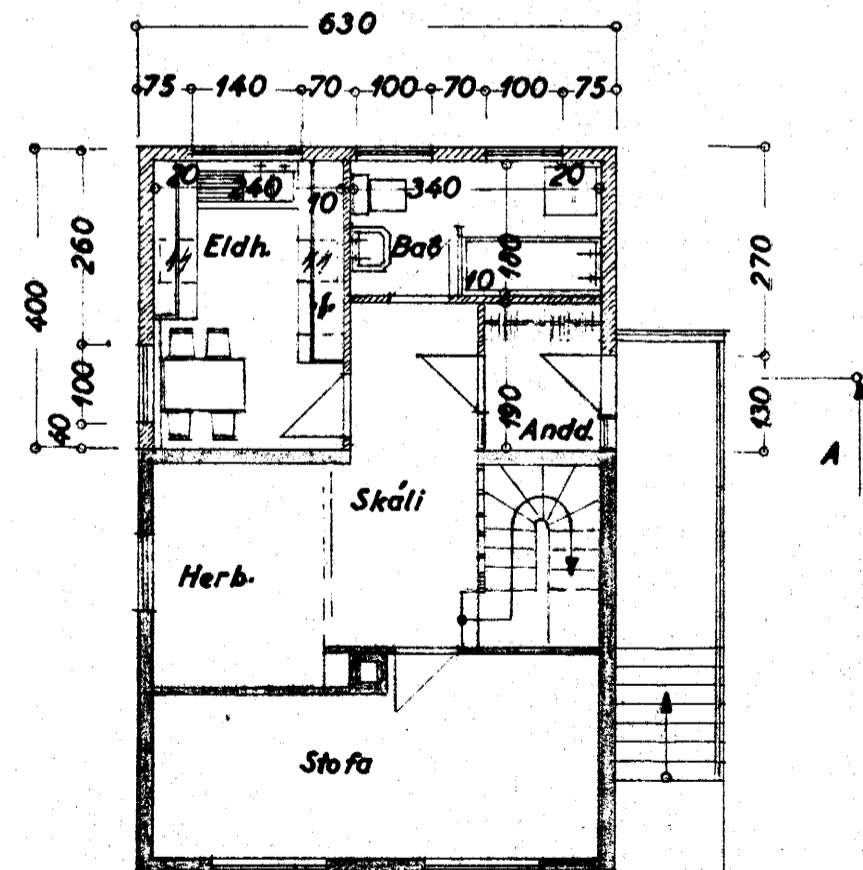

I. hæð

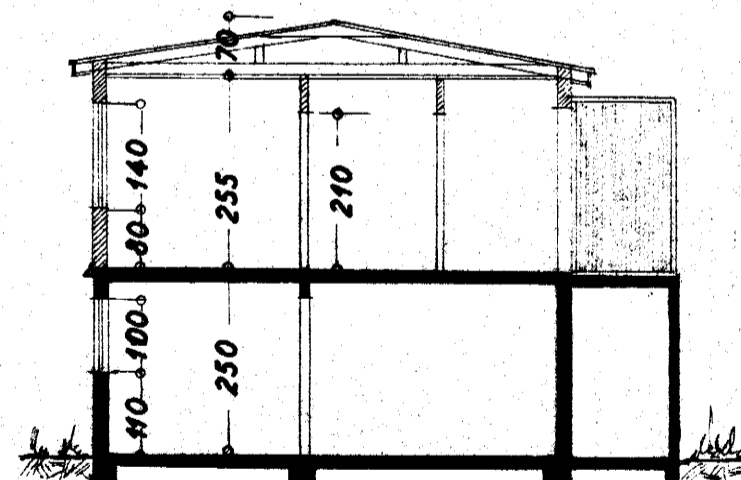

Snið A-A

REYKJAVÍKURVEGUR NR.31
VIÐBYGGING

Útt.
Grunnmyndir } 1:100
Snið

Afstöðumynd 1:500

Staðnarfirdi 15. nóv. 1967

[Signature]