

# HÚS ÞÓRÐAR FLYGENRING, VIÐ REYKJAVÍKURVEG.

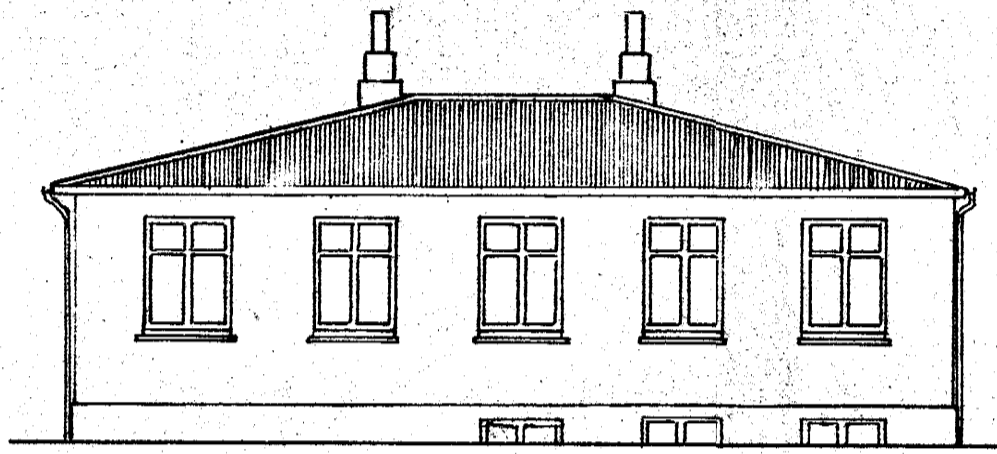

HAUSTUR (AÐ EYRVEGI)

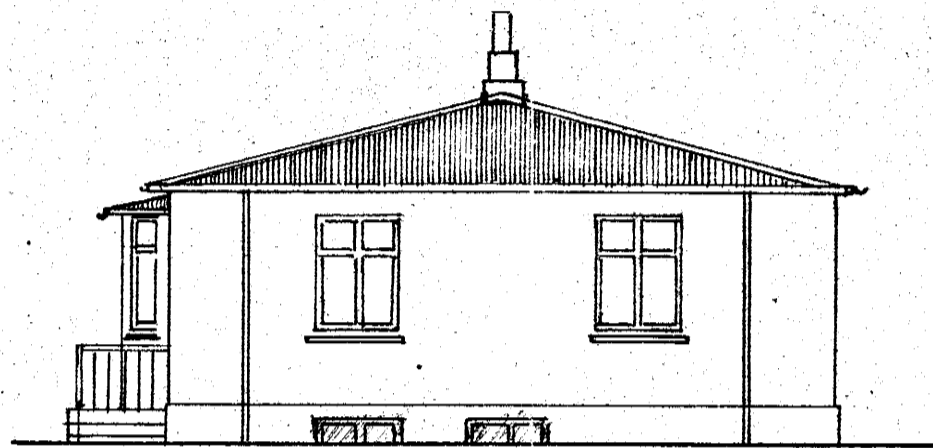

SÚÐUR



VEŠTUR

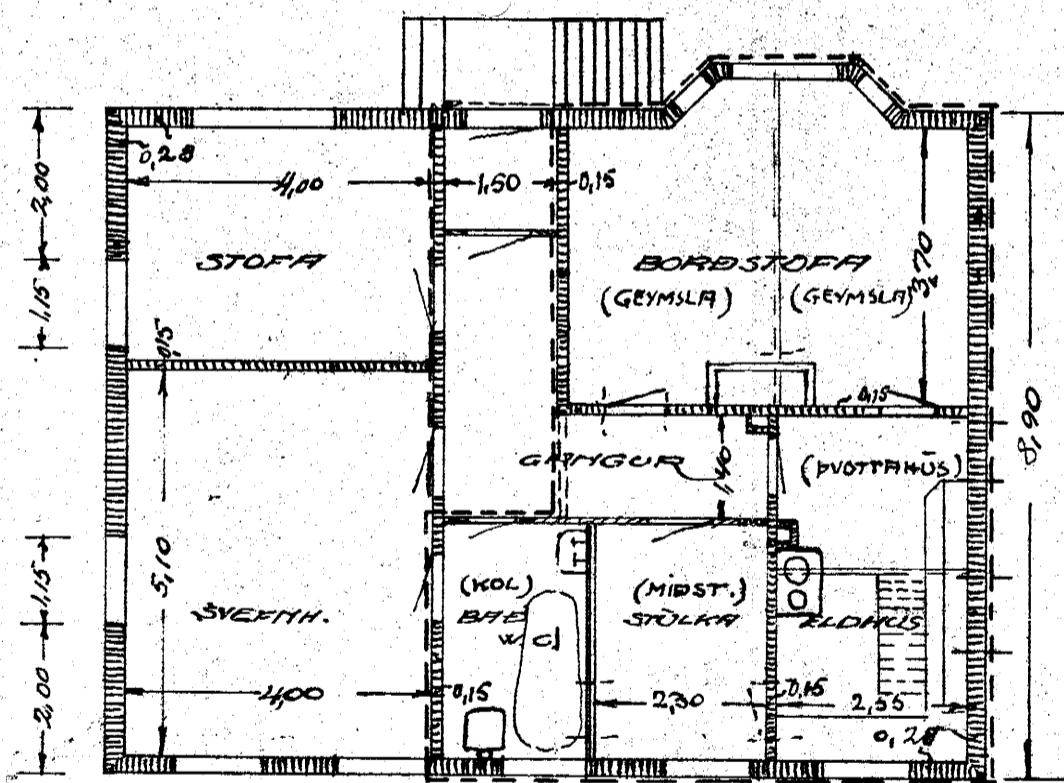

1. HAFIÐ  
 1,00 + 1,15 + 1,00 + 1,15 + 1,00 + 1,15 + 1,00 + 1,15 + 1,00 + 1,15 + 1,00  
 11,75

ÞAD SEM ER PUNKTAD OG SKRIFAÐ  
 ER Í SVIÐUM 7 VIÐ KJALLARAÐ

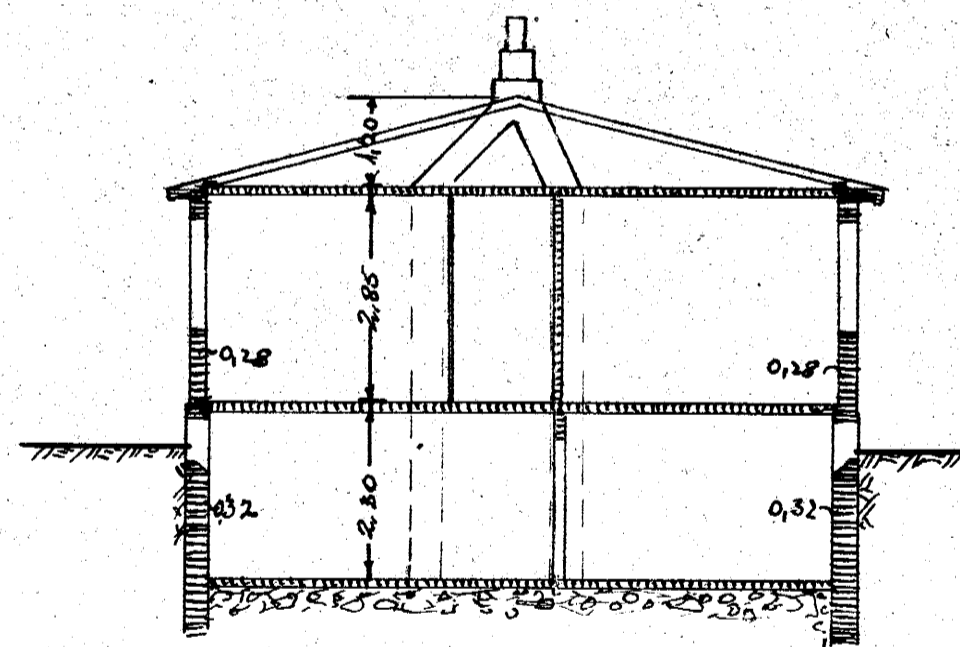

ÞVERSIÐ

ÖLL MÁL ERU CM.

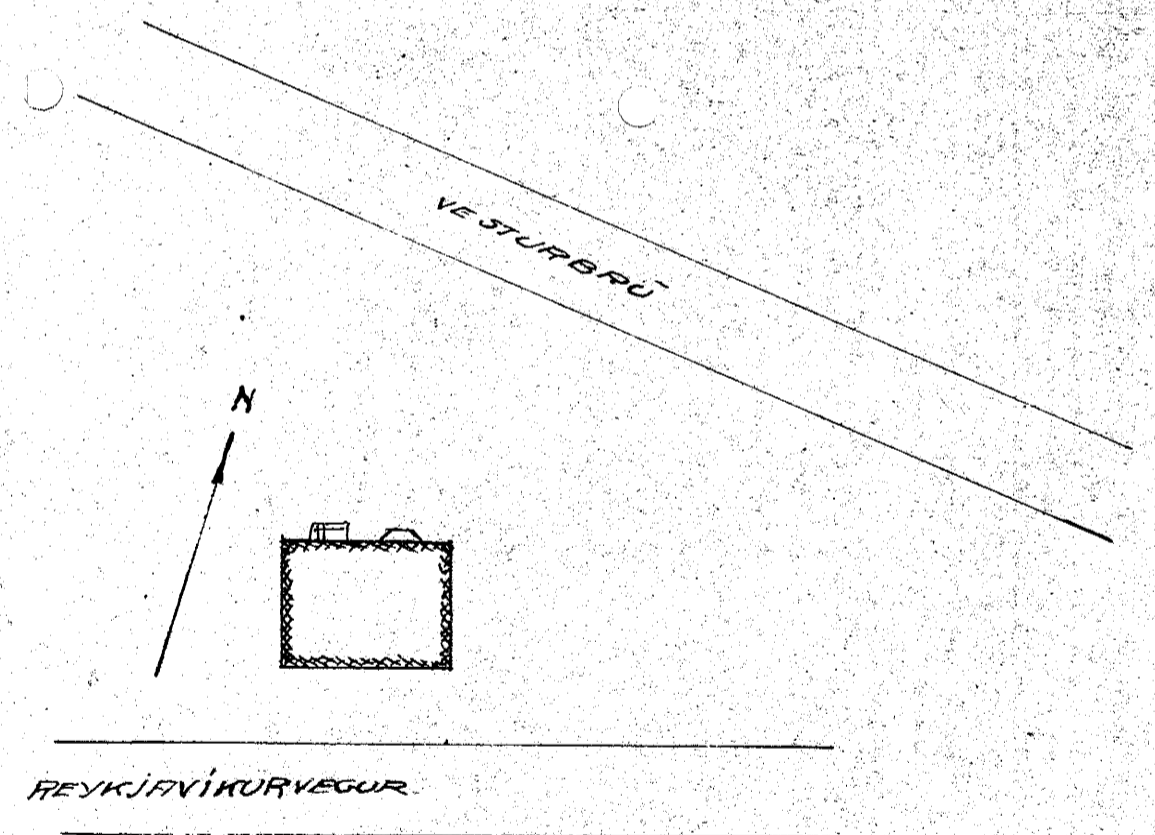
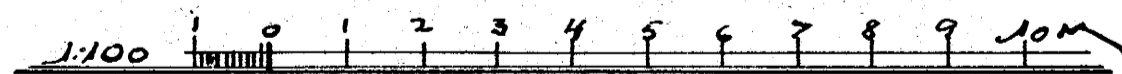

AFSTAFIÐ 1:500 -

Reykjavík, maí 1928  
 Sigfrýður Guðmundsson