

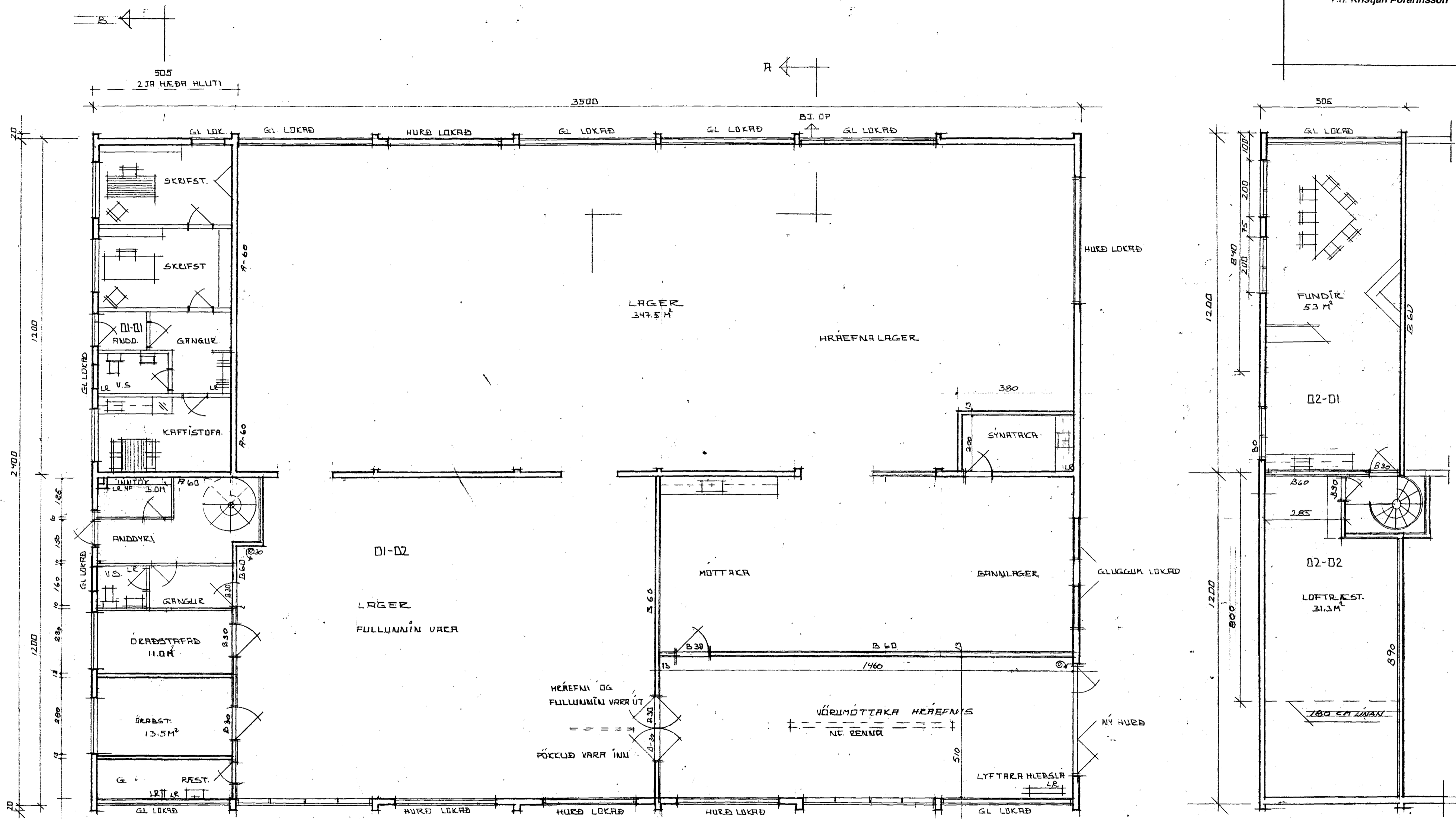

HP



GRUNNMYND HÉÐAR M=1:100

BR. 15.10.97 INNRA SKIPUL. VEÐASÝ

BE. INNRA SKIPUL. 20.02.96

BREYTINGAR SJÁ SLÁÐ NR 101

BE. AGUST 1995 INNRA SKIPULAG / HURDIR / GLUGGAR 14/95

REYKJAVÍKURVEGUR 7B MHL 05	HAF.	502
EFTI	MÁL	1:100
BREYTINGAR GRUNNMYNDIR	DAGS.	19.05.97
BE 22.05.97 BR 14/95		
ERLENDUR ÁRNI HJALMARSSON BFI KÍLPEKKA 6 HAF.	S=5553860	