

Samþykkt þann
06. jan. 2023
fl. byggingarfulltrúars / Hofnarflúði
Róbert A. Róbertsson

Árnum hönnunarskýfa:
Heiði Már Halldósson
Dagsetning aðaluppritar: 22.10.2022
Skýpingar: *Héltur Þórunn*

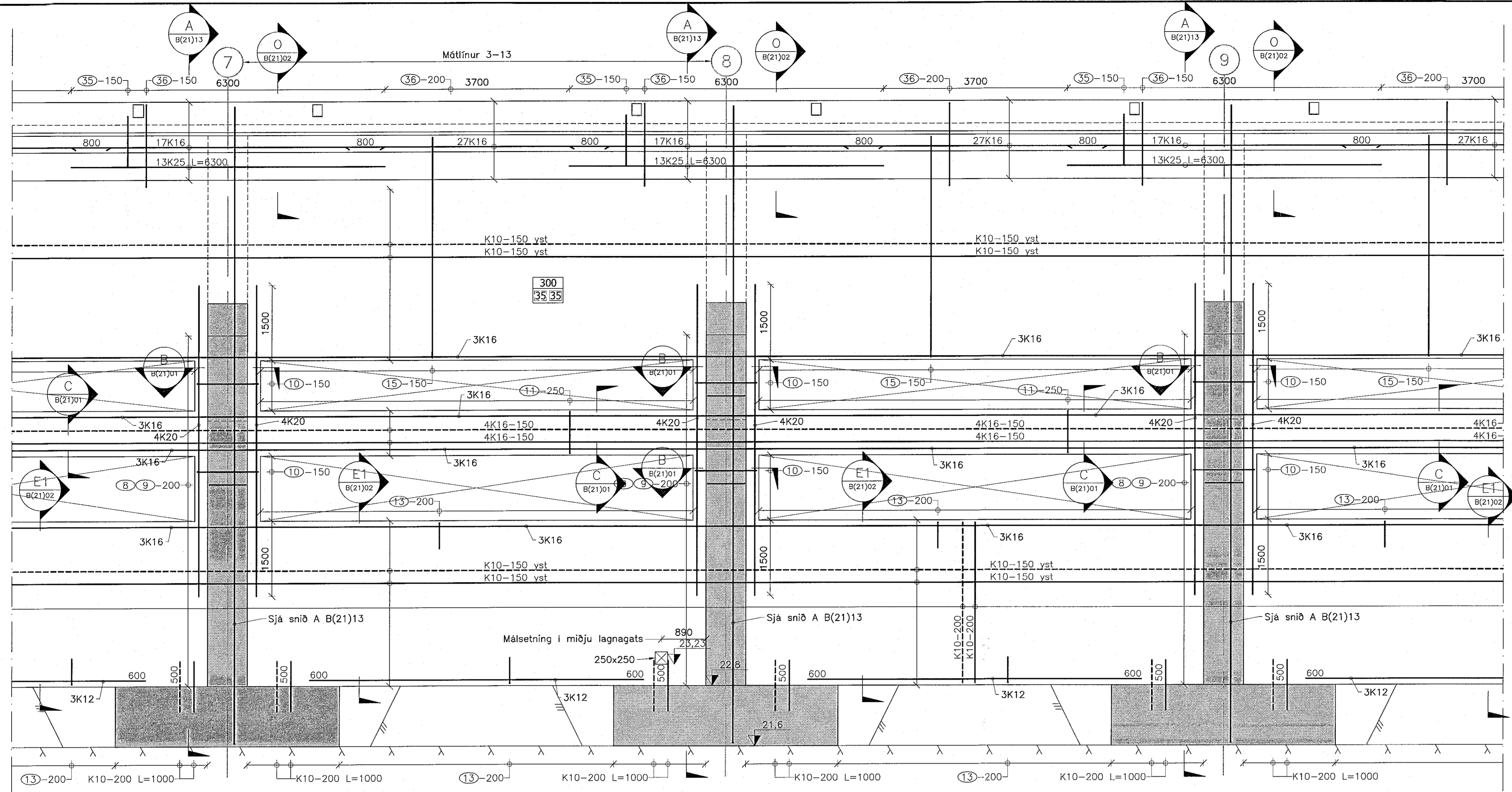

Veggur í málínu K
Mkv: 1:50

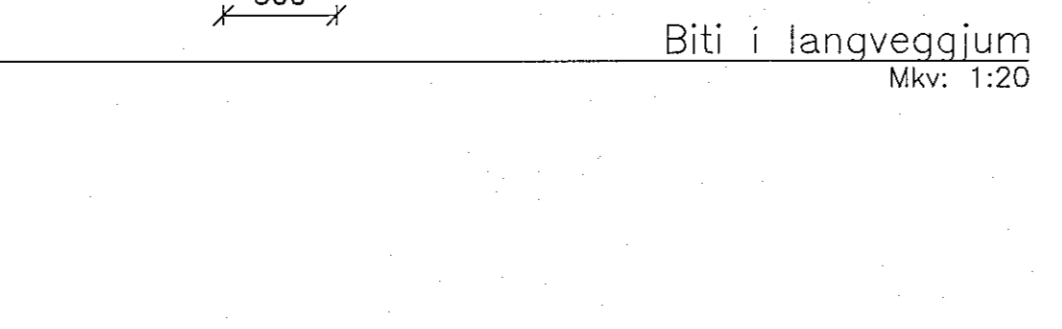
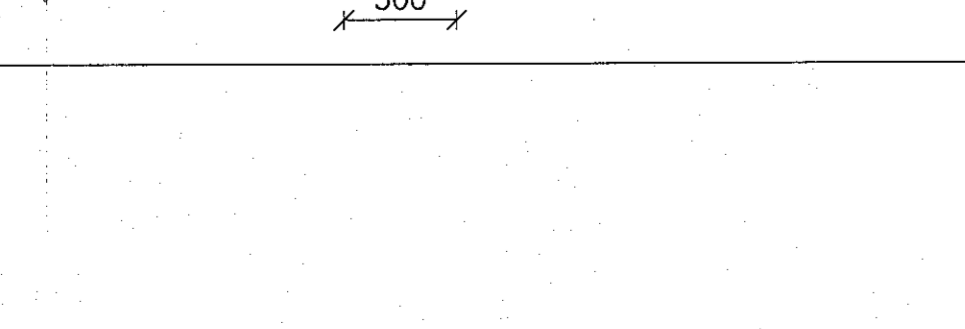
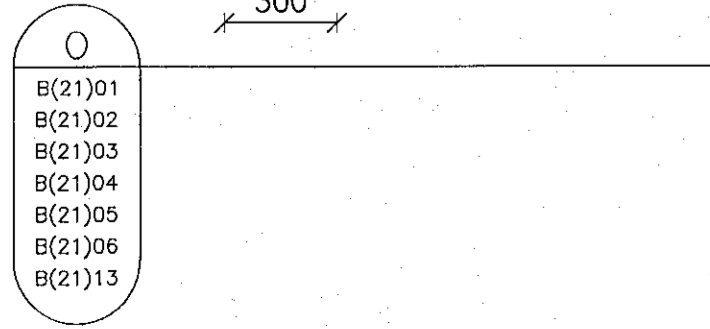
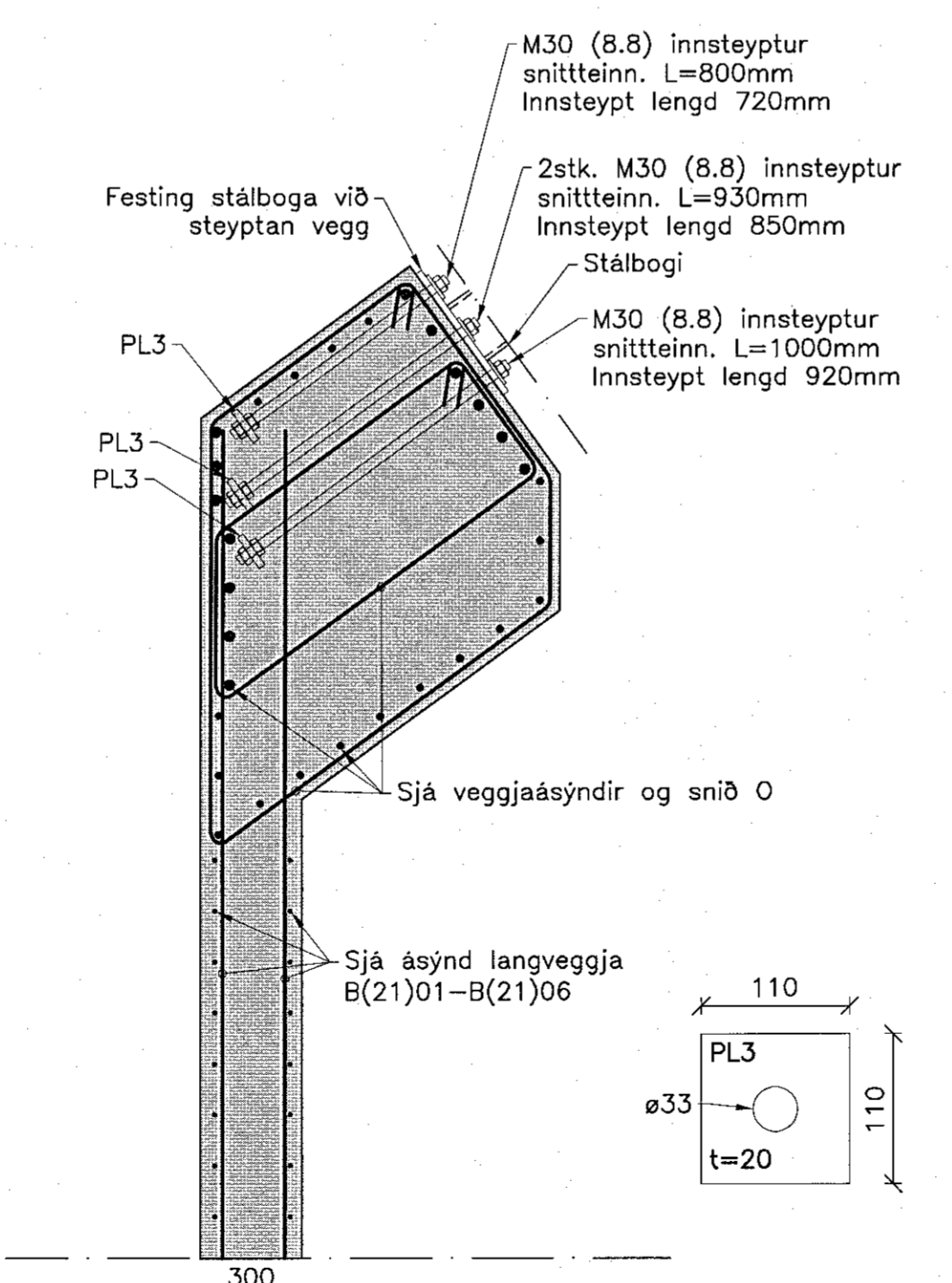
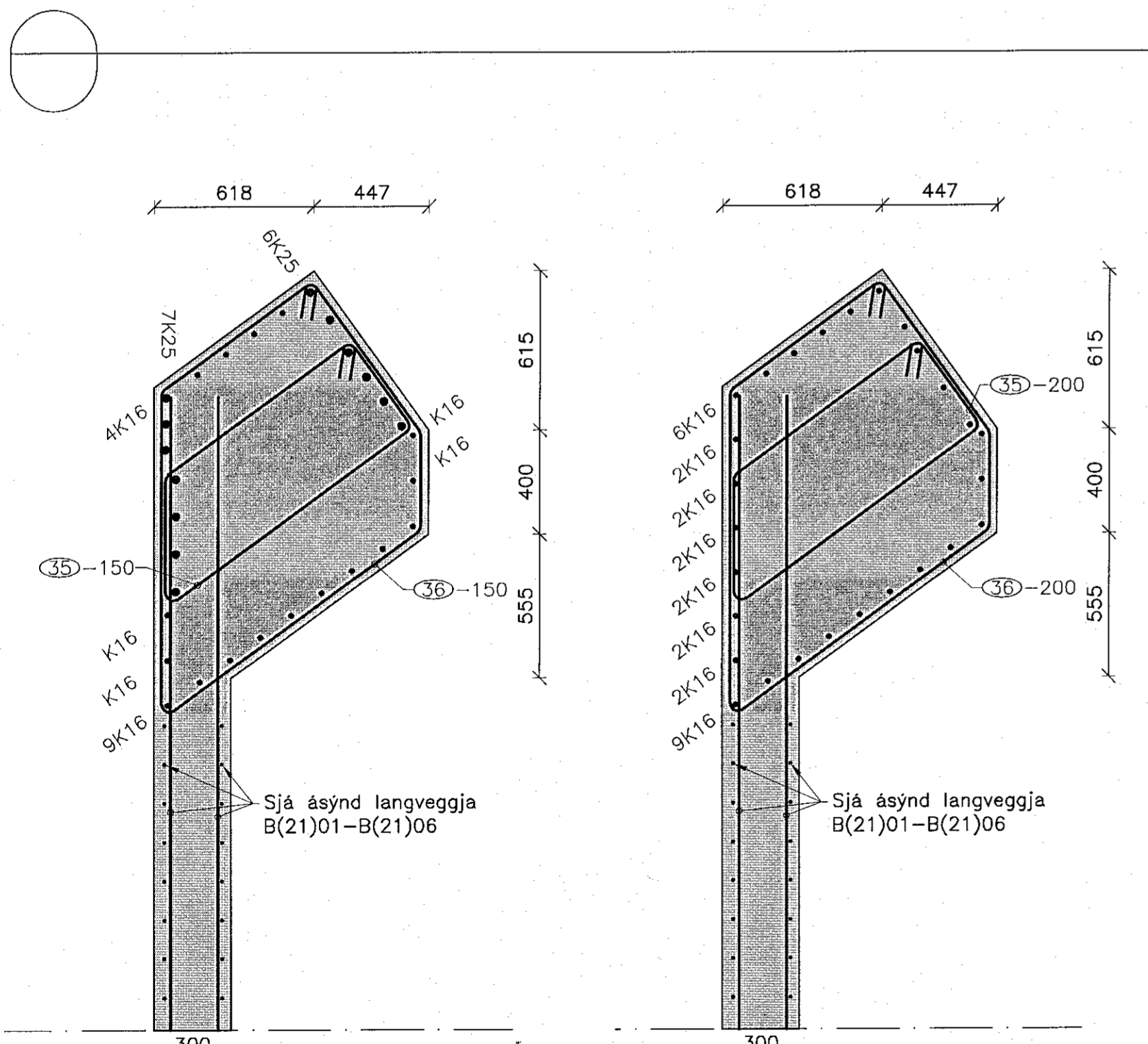

V:\2021\22XX\21237\08-TEIKNINGAR\06-TEIKNINGASETTI\B(21)02 LANGVEGGUR Í MÁLÍNU K.DWG

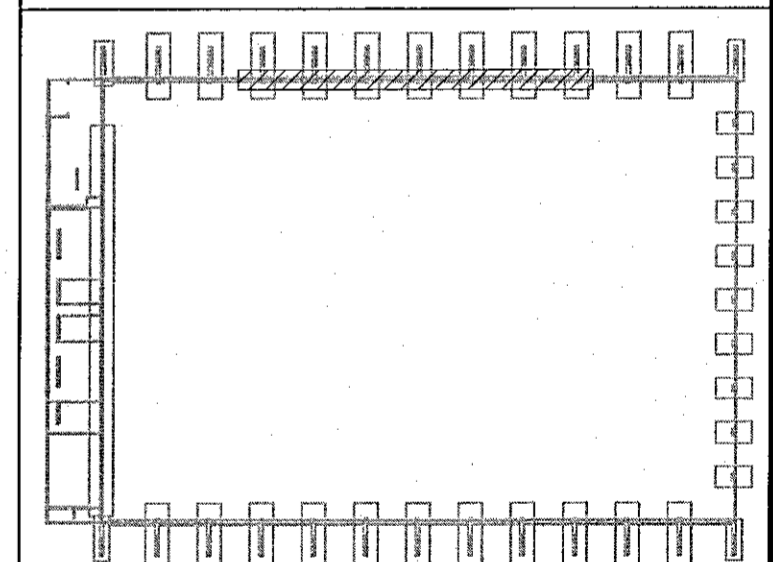

10	K10-L=3160	230	1250
11	K10-L=2320	230	830
13	K10-L=1210	210	500
15	K10-L=8990	210	4390
35	K12-L=3245	505	910
36	K12-L=4560	505	1180
		720	410
		1240	720

1	Framkvæmdateikning	5.12.22	HJE
Δ	Breytingar:	Dags:	Hó.:

OHNIT
VERKFRÆÐISTOFA

Hannað: BMG Teknið: JPG Yfirlitað: HJE
Tölvuskýfi: B(21)02 LANGVEGGUR Í MÁLÍNU K.DWG
Kl.: 131167-5479 Dags: 5.12.2022
Samþykkt: *Janne Gilen*

Knatthús Hauka
Burðarþol
Langveggur í málínu K

Verk nr.: 21237 Frumst. blað: A1 Tekn. nr.: Útg.:
Mkv: 1:50 1:30 **B(21)02 1**