Samþykkt hann
13. MAI 2022
Byggingarfulltrúinn í Hafnarfirði

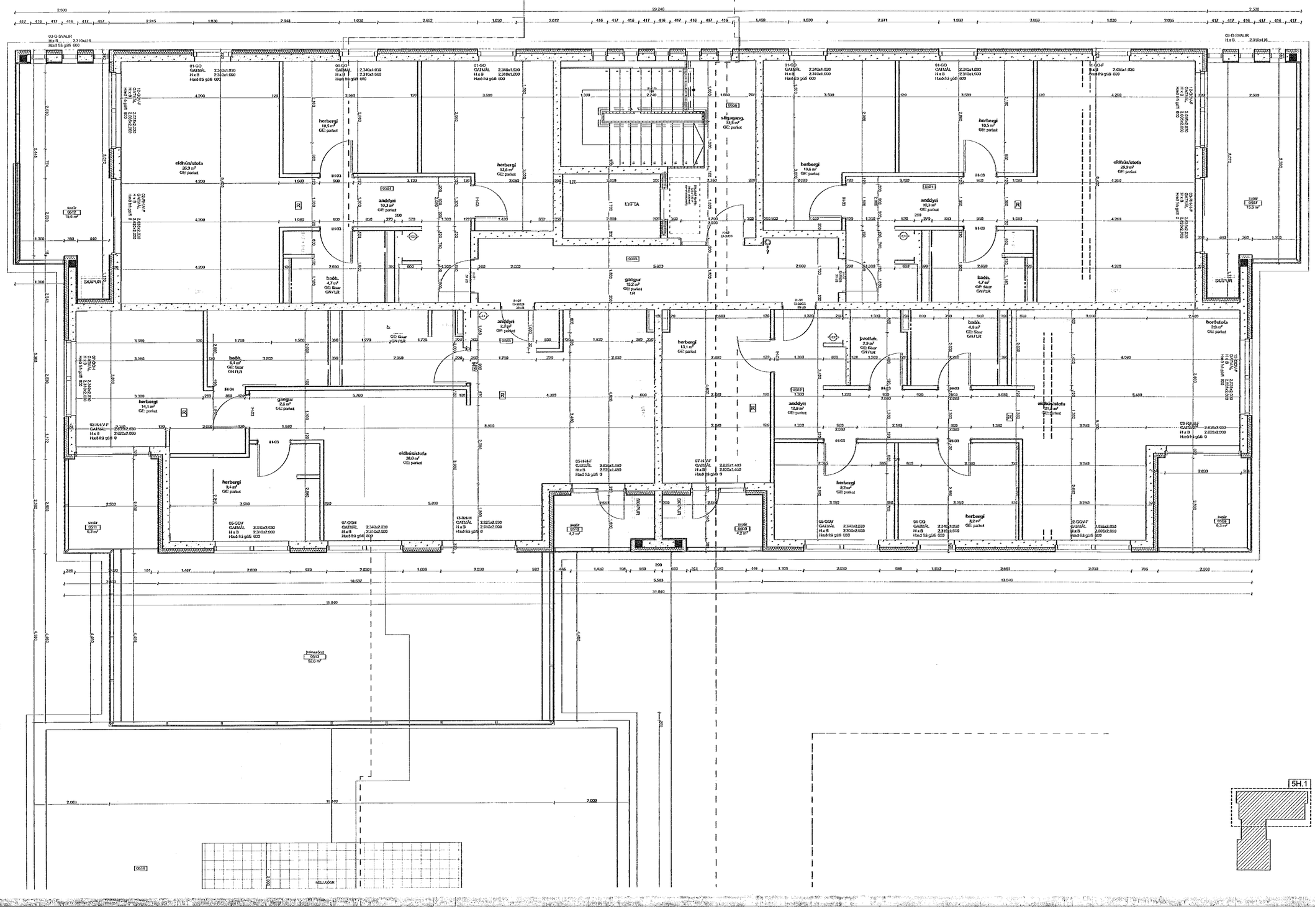

Hringhamar 9
Hafnarfjörður
Grunnmynd // 5.H/ED // 5H.1

dags.	20.4.2022
mkv.	1:50
teikn.	AB, AK
verknr.	2201

AV.1.9

Hanaldur Ingvarsson arkitekt 692566-3383 ih@plusark.is
Páll Hjalteson arkitekt 670859-2119 ph@plusark.is
Fiskislóð 31 101 Reykjavík 562-5959 www.plusark.is