

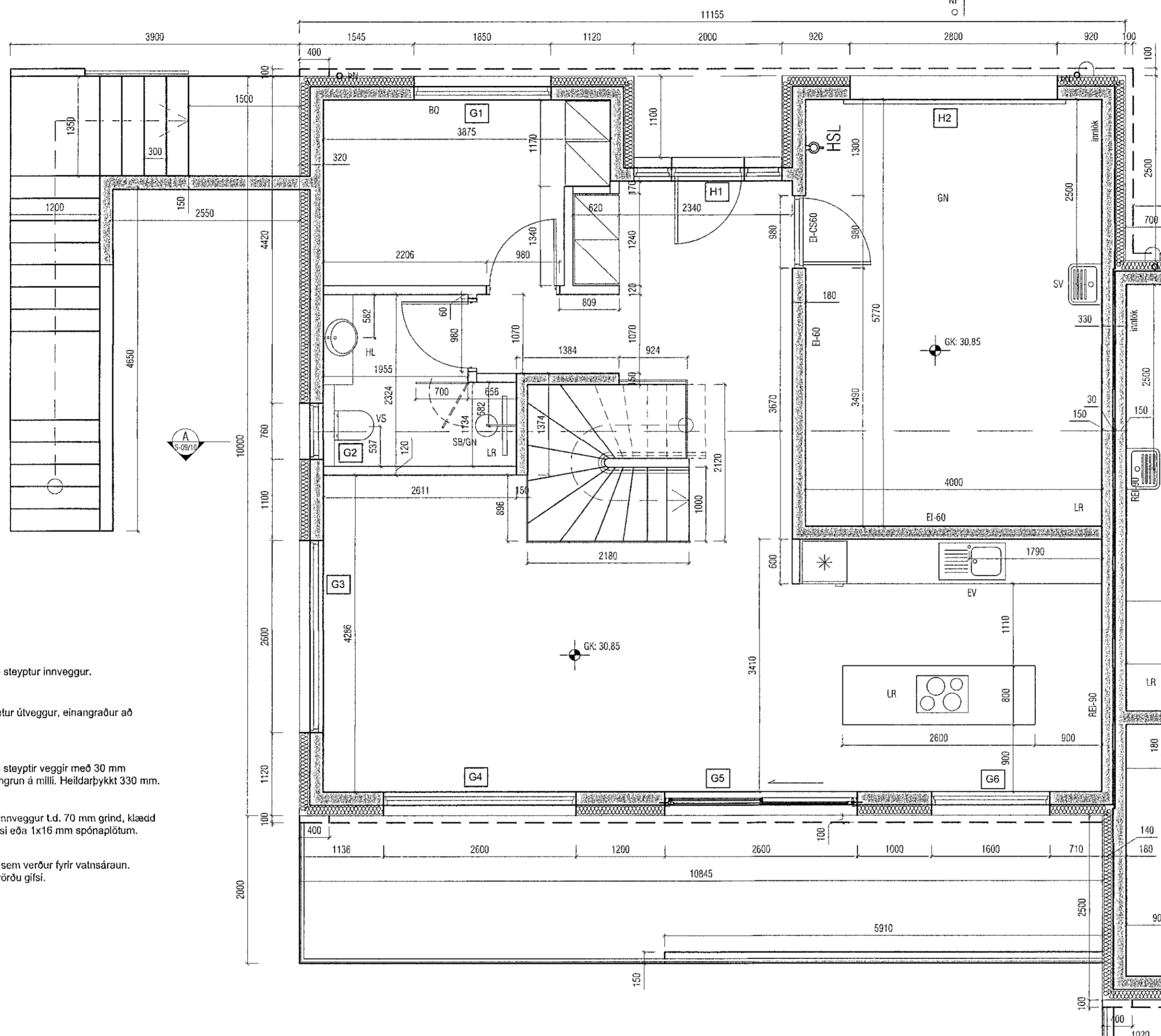



Samþykkt þann
20. Júní 2021
Byggingafulltrúinn í Hafnarfirði

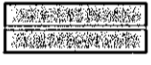
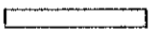

-  150 - 180 mm steypur innveggur.
-  180 mm steypur útveggur, einangraður að utanverðu.
-  Tveir 150 mm steypir veggir með 30 mm steinullareihangrun á milli. Heildarþykkt 330 mm.
-  Hefðbundinn innveggur t.d. 70 mm grínd, klædd 2 x 13 mm gífsí eða 1x16 mm spónaplötum.
-  Léttur veggur sem verður fyrir valnsáran. Klæddu rakavörðu gífsí.

MALASKARÐ 8
GRUNNMYND 1. HÆÐ 1:50

Útgáfa	Lýsing	Dagsetning

--	--	--

VEKTOR
- hönnun og ráðgjöf -
Siðumúla 3, 108 Rvk, s: 554-6650 / 897-5363

MALASKARÐ 8-10, HAFNARFJÖRDUR

SÉRUPPDRAETTIR
GRUNNMYND 1.HÆÐ (HÚS NR.8) 1:50

Hannað SH	Teiknað AÁH	Teikn. nr.
Dagsetning 08.06.2021	Mkv. 1:50	S-01
Sigurður Hafsteinsson kt. 030859-7749 byggingaækniræðingur Netfang: sigurdur@vektor.is		

Samþykkt hönnuðar:

Samþykkt hönnuðar / Samræmingarhönnuðar: