

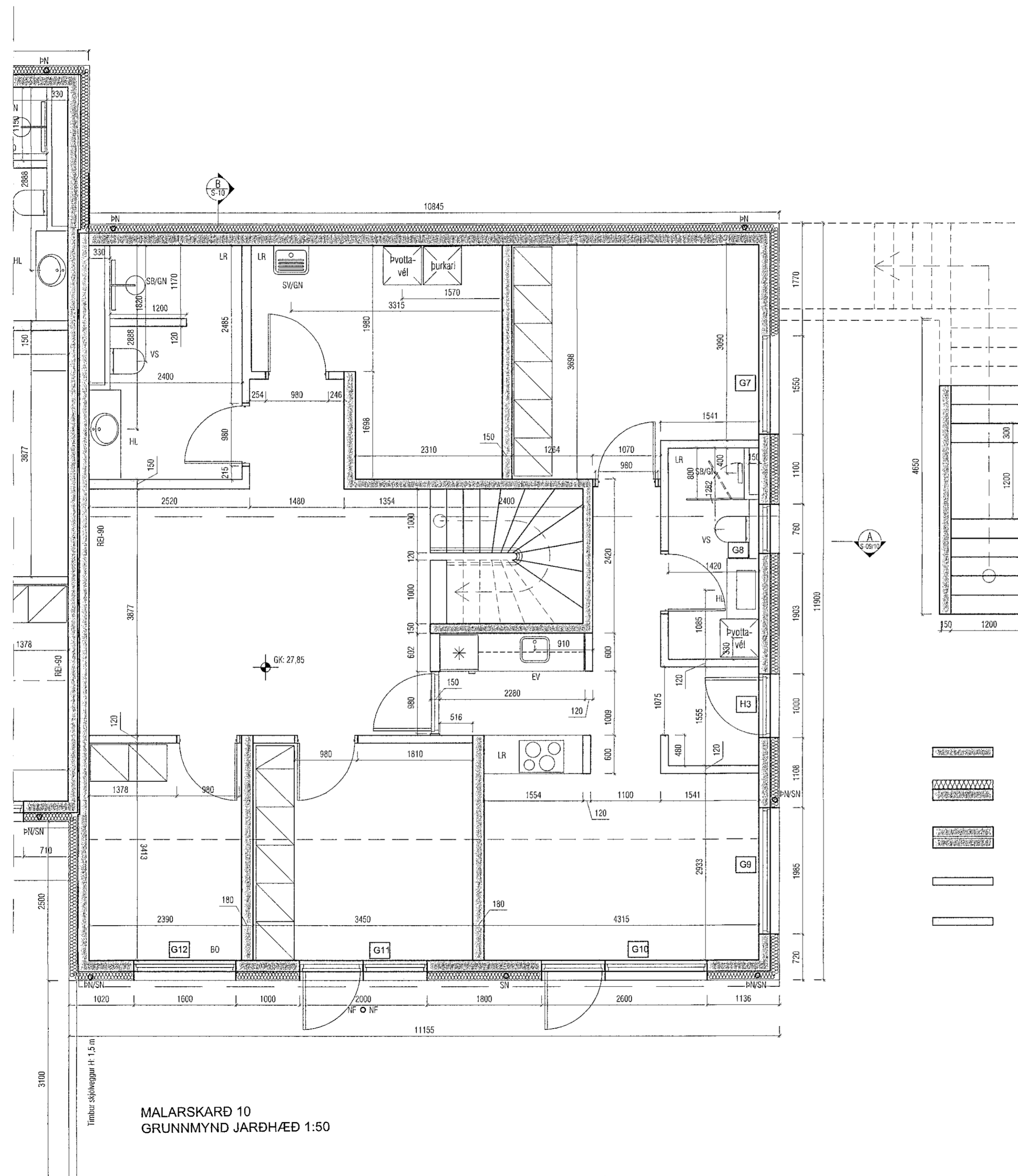



Samþykkt þann
20. Júní 2021
Byggingafulltrúi / Húsnámsráðgjafi

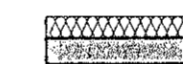

-  150 - 180 mm steyptur innveggur.
-  180 mm steyptur útveggur, einangraður að utanverðu.
-  Tveir 150 mm steyptir veggir með 30 mm steinullareinangrun á milli. Heildarþykkt 330 mm.
-  Hefðbundinn innveggur t.d. 70 mm grind, klædd 2 x 13 mm gífsi eða 1x16 mm spónaplötum.
-  Lættur veggur sem verður fyrir vatnsáraun. Klæddu rakavörðu gífsi.

MALARSKARÐ 10
GRUNNMYND JARÐHÆÐ 1:50

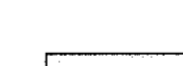
Timbur stölpveggur H: 1,5 m

Útgáfa	Lýsing	Dagsetning

VEKTOR
- hönnun og ráðgjöf -
Síðumúla 3, 108 Rvk, s: 554-6650 / 897-5363

MALARSKARÐ 8-10, HAFNARFJÖRÐUR

SÉRUPPDRÆTTIR
GRUNNMYND JARÐHÆÐ (HÚS NR.10) 1:50

Hannað SH	Teiknað AAH	Teikn. nr.
Dagsetning 08.06.2021	Mkv. 1:50	S-04
Sigurður Hafsteinsson kt. 030859-7749 byggingateknifræðingur Netfang: sigurdur@vektor.is		

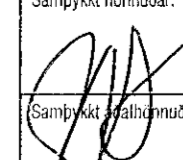
Samþykkt hönnuðar:

Samþykkt / Samræmingarhönnuðar: