

6

7

8

9

10

GRUNNMYND AF LÖGNUM: HLUTI B-2, MKV.1:50
SJÁ YFIRLITSMYND AF LÖGNUM Á TEIKN.NR. 3.01

Samþykkt þann
20. sep. 2021
f.h. byggingarfræðjans & höfnunarlab.
Hjalmar A. Jónsson
T-11A5

inntaksgrind
Hitakerfi 5



REI60
EI90

BS

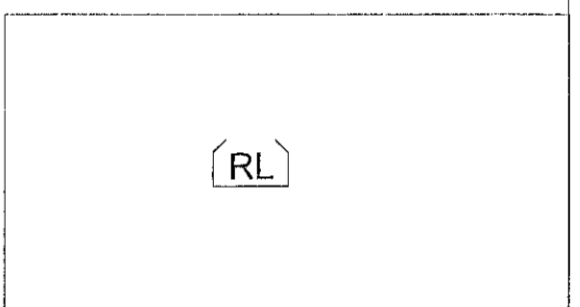

LYKILMYND 1:1000

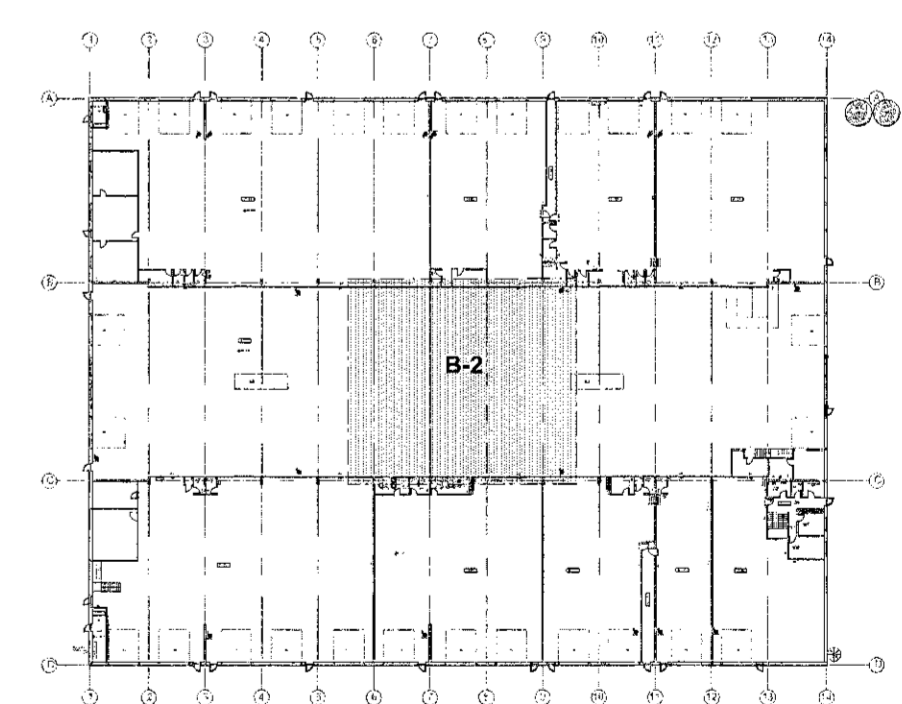

SJÁ SKÝRINGAR Á TEIKNINGU NR. 3.00

(A) Breytt: 04.12.2020 (Breyttar Aðalteikningar)

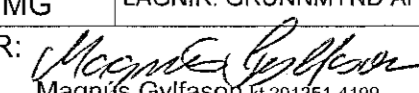
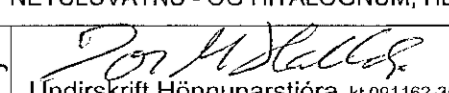
TEIKN.NR. 3.06	 Tæknivanur ehf. K.T.450586-1889 Kirkjulett 26, 113 Reykjavík Sími: 564 22 44, Netf. tv@vortex.is
DAGS: AÐALTEIKNINGA: 12.09.2017 / Br.11.06.2020	
KVARDI: 1:50	
DAGS: 28.06.2019	
HANNAÐ: MG	VERKEFNI: ÍSHELLA 1 í HAFNARFIRDI
TEIKNAD: MG	LAGNIR: GRUNNMYND AF NEYSLUVATNS - OG HITALÖGNUM, HLUTI B-2
HÖNNUÐUR:	 Magnús Gyflason K.201251-4199  Undirskrift Hönnunarstjóra K.091162-3509

Hitakerfi 7

EI90
REI60

BS

inntaksgrind

