

ALMENNAR SKÝRINGAR:

- JÁRNABENDING SKAL VERA K3500
- HULA AÐ JÁRNABENDINGU SKAL VERA 20mm
- STEYPA Í STIGA SKAL VERA:
 BROTPÓLSFLOKKUR: C35/45
 SEMENTSMAGN: $\geq 350 \text{ kg/m}^3$
 VATNSSEMMENTSTA: $\leq 0,50$

ÁRITUN BYGGINGARFULLTRÖA

Samþykkt þann
 22. nóv. 2022
 fh. Byggingarfulltröa í Hafnarfirði
 Róbert A. Róbertsson

Róbertsson
 KT: 1837-3159

STIGAHLAUP SH-1
 • 1stk

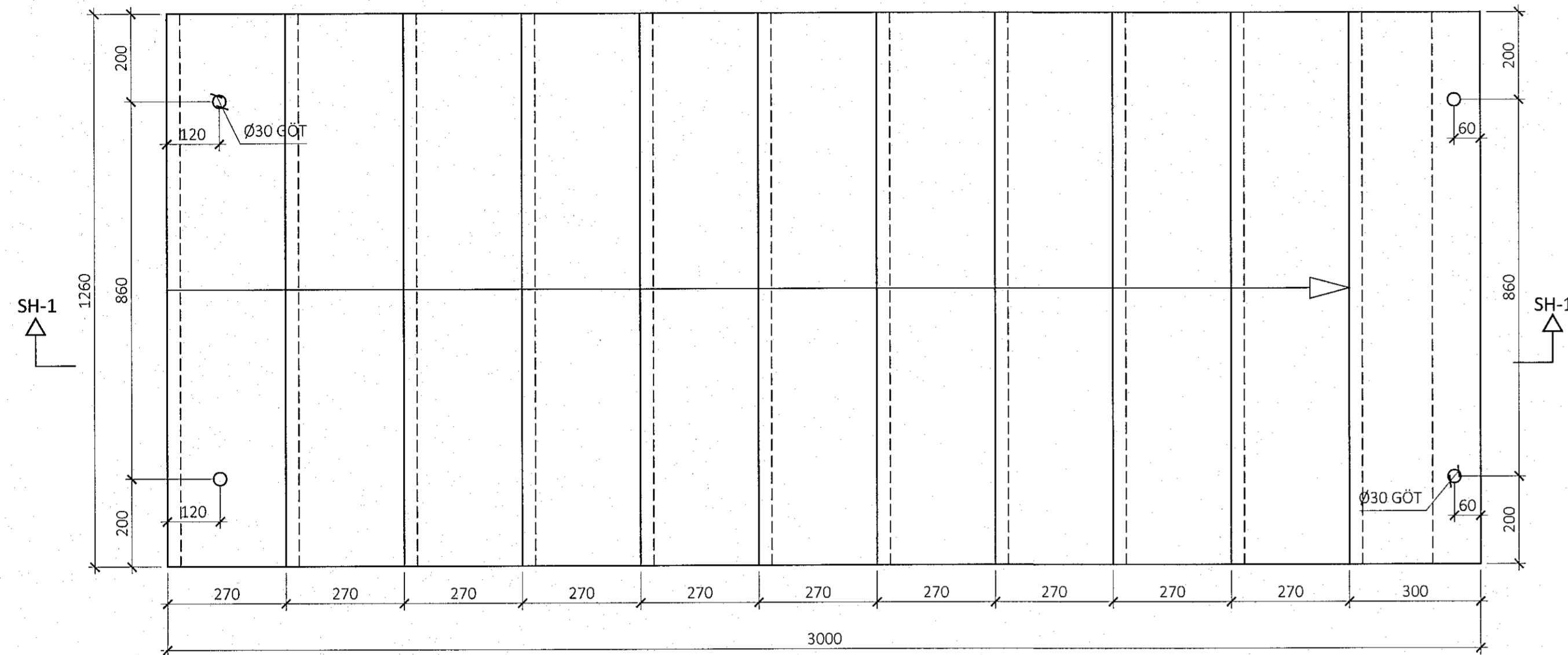

SNID SH-1:

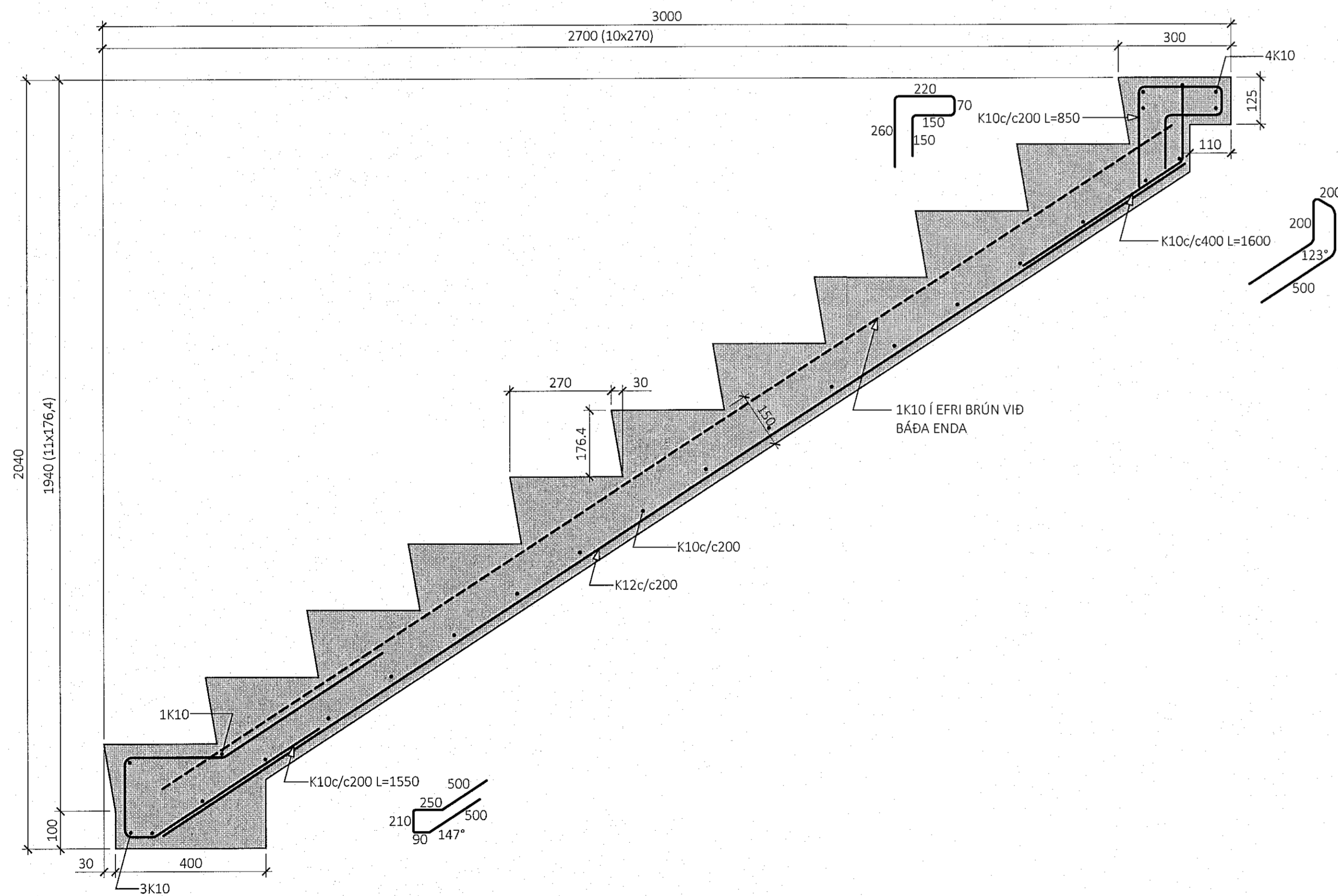

STIGAHLAUP SH-2
 • 4stk

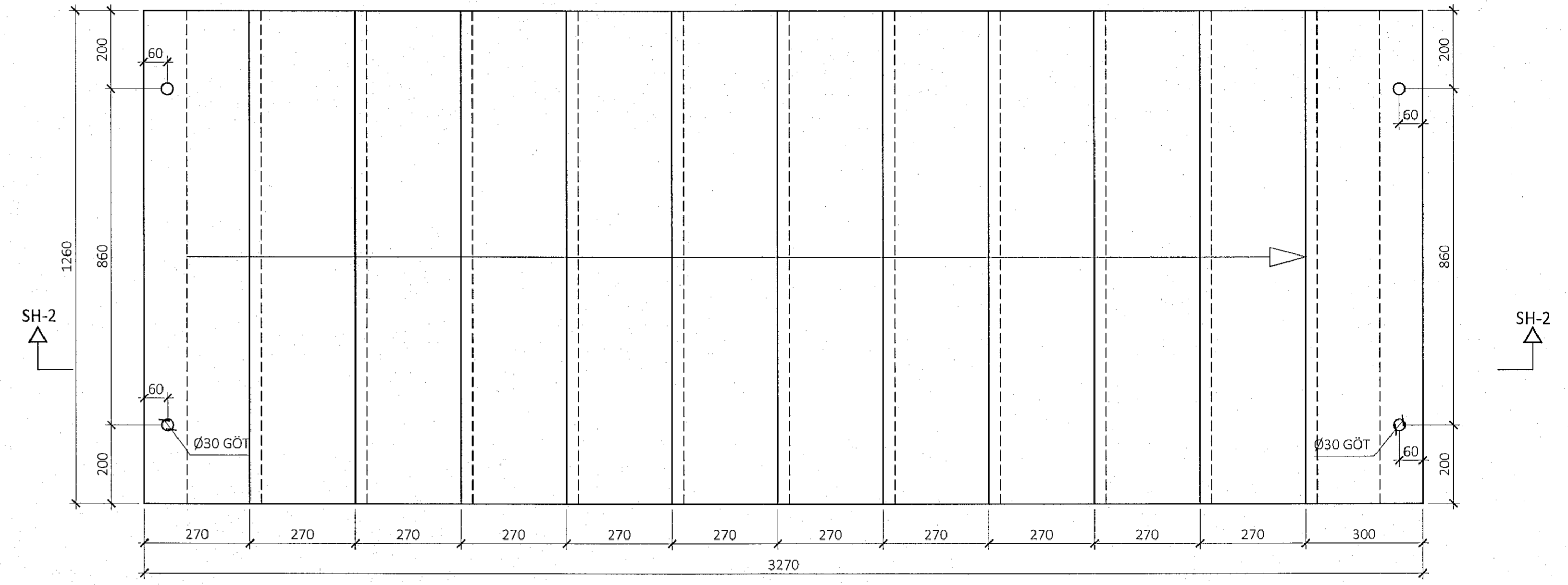

SNID SH-2:

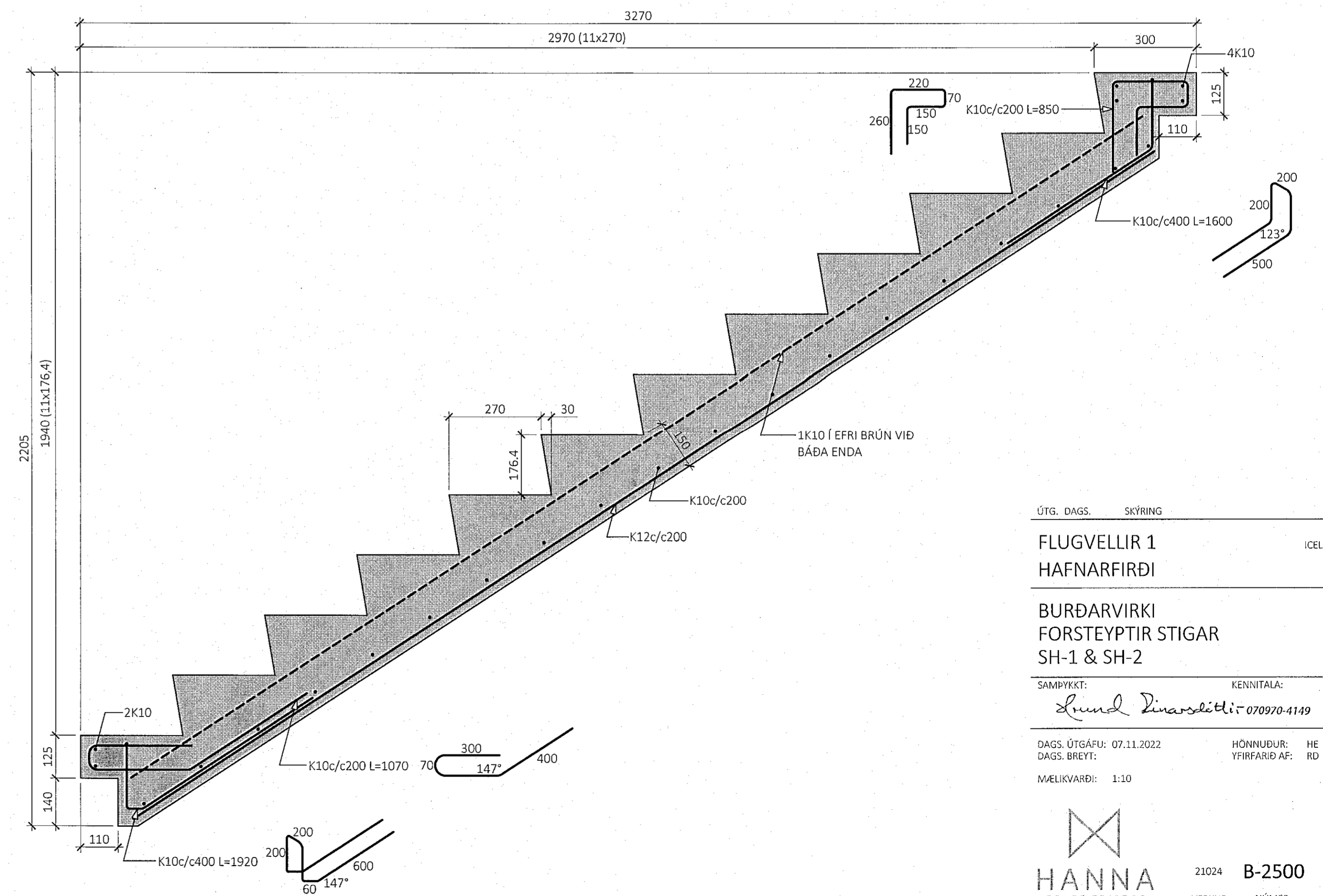

ÚTĞ. DAGS. SKÝRING

FLUGVELLIR 1
 HAFNARFIRÐI

BURÐARVIRKI
 FORSTEYPTIR STIGAR
 SH-1 & SH-2

SAMÞYKKT: KENNITALA:
Þundur Þinnsdóttir 070970-4149

DAGS. ÚTGAFU: 07.11.2022 HÖNNUÐUR: HE
 DAGS. BREYTI: YFIRFARID AF: RD
 MÆLIKVARDI: 1:10

HANNA
 VERKFRÆÐISTOFA

21024 B-2500
 VERKNR. NÚMER ÚTĞ.

SUDURHAUNI 10 210 GARDABÆR KT: 631216-0480
 hannaverk.is hrund@hannaverk.is Sími: 771-5252