

Samþykkt þann

25. sep. 2014

Byggingafultrúddin í Hafnarfirði  
Fh. Hrólfur S. Gunnlaugsson

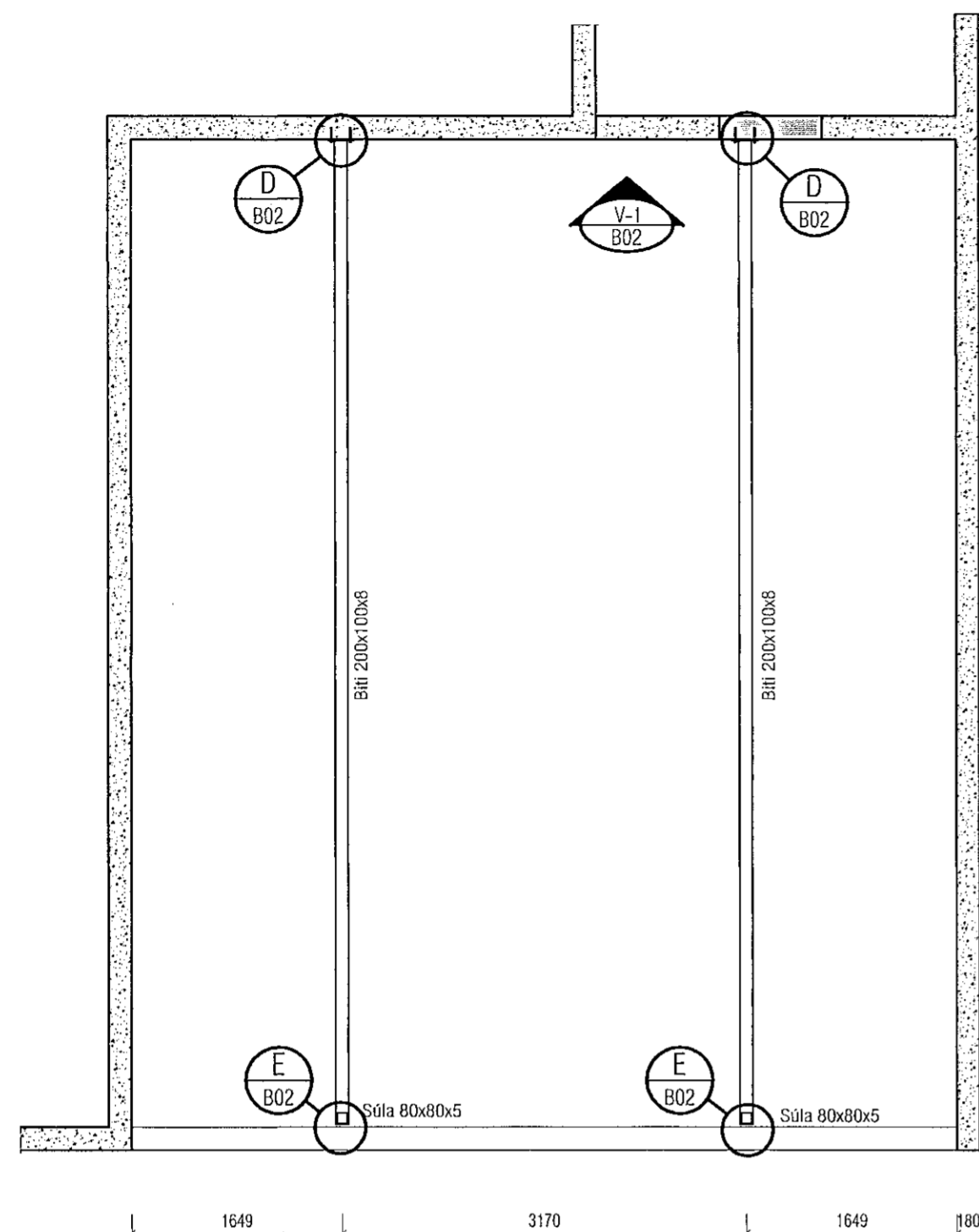

Grundmynd, bitar M.kv. 1:50

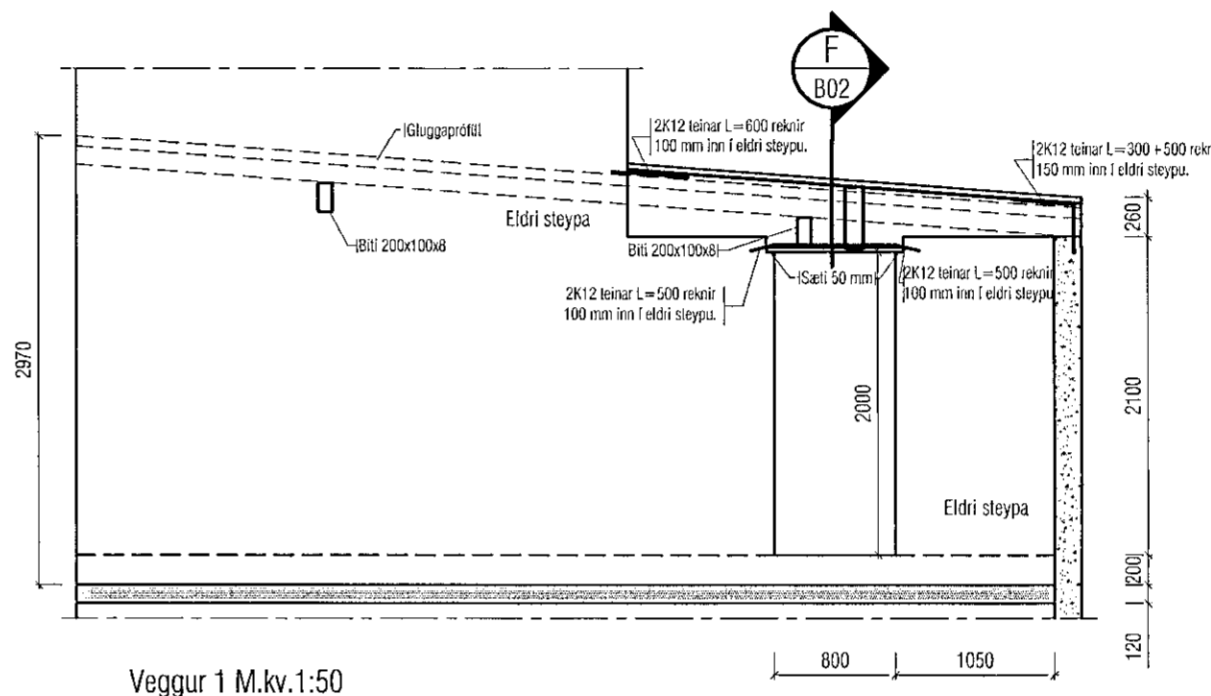

Veggur 1 M.kv. 1:50

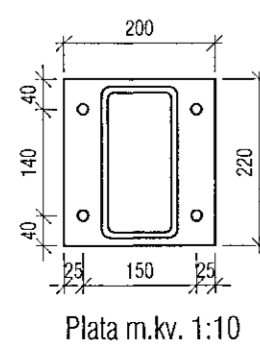
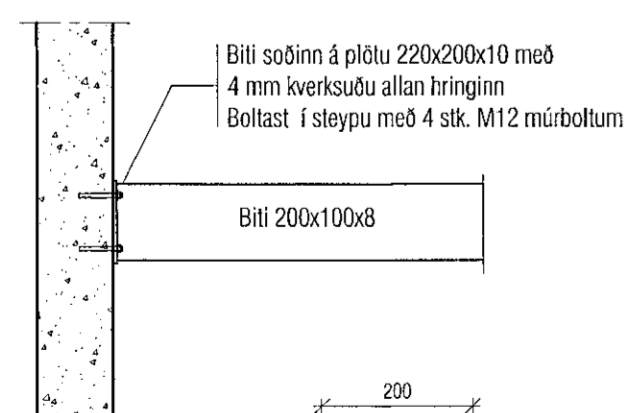
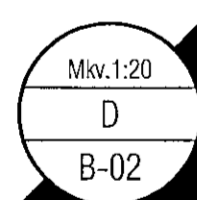
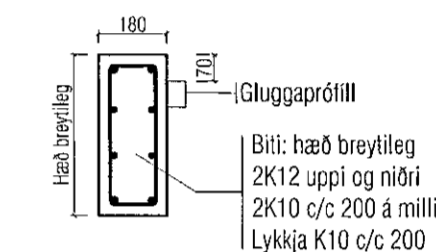
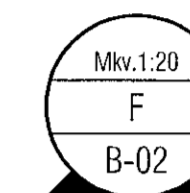

Plata m.kv. 1:10

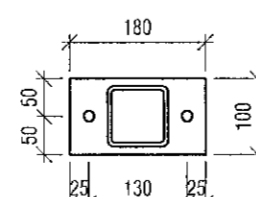
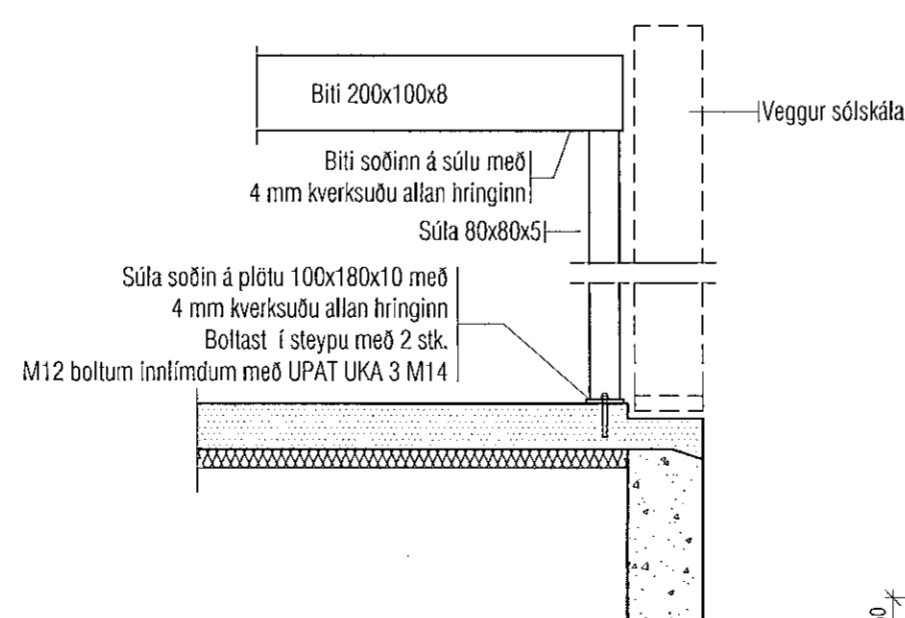
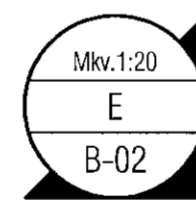

Plata m.kv. 1:10

Tenging nýrrar steypu við eldri steypu

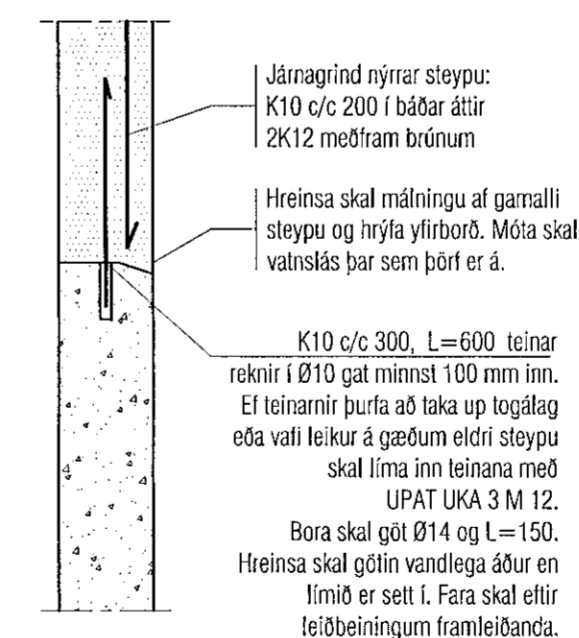

Skýringar:  
Steypa í botnplötu og vegg í kríngum pott C25  
Steypa í viðbætur á veggjum C30  
Steypuhúla á járnnum inni 25 mm  
Steypuhúla á járnnum í útbrún 30 mm  
Stál B500B

Yfirfara skal óll mál á staðnum áður en smíði einstakra byggingahluta helst.

Stálbitar og súlur eru pólyhúðaðar.

Boltar eru HG stálgæði lágmark 4.6.

■ Ný steypa  
■ Eldri steypa

ADAL- OG SAMRÆMINGARHÖNNUÐUR  
PÁLL ÖQUIHLAUGSSON, KT 21092 2199  
ASK

17. sep. 2014

*Páll ÖquiHLAUGSSON*

**VEKTOR**  
- hönnun og ráðgjöf -  
Hamraborg 11, 200 Kóp, s: 554-6650 / 897-5363

Sigurður Hafsteinsson  
byggingatæknifræðingur  
Kt. 030859-7749  
email: sigurdur@vektor.is

Teikn. nr. Tilkynsun á teikningu  
Samþykkt *Sigurður*

Bc. Dags.

FAGRIHVAMMUR 8, HAFNARFIRÐI  
SÓLSKÁLI, BURÐARVIRKI ÞAKS  
GRUNNMYND OG DEILI

Hannað	SH/ÓA	Teiknað	ÓA
Dagsetning	Verk nr.	Mállíkarði	Teikn. nr.
15.09.14		1/50, 1/20	B-02