

1 LÁRÉTT DEILI  
A-400 mkv. 1:5

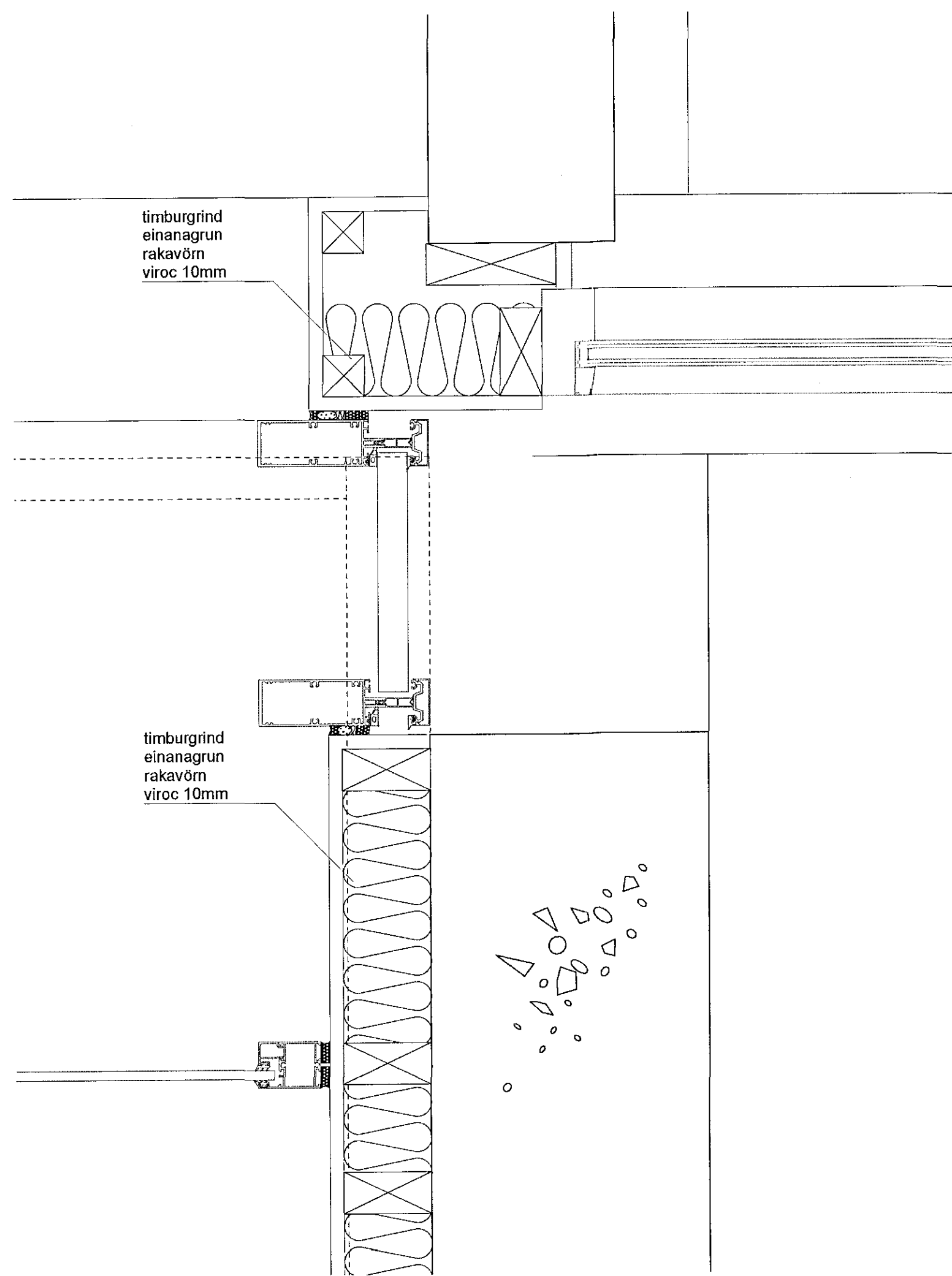

3 LÁRÉTT DEILI  
A-400 mkv. 1:5

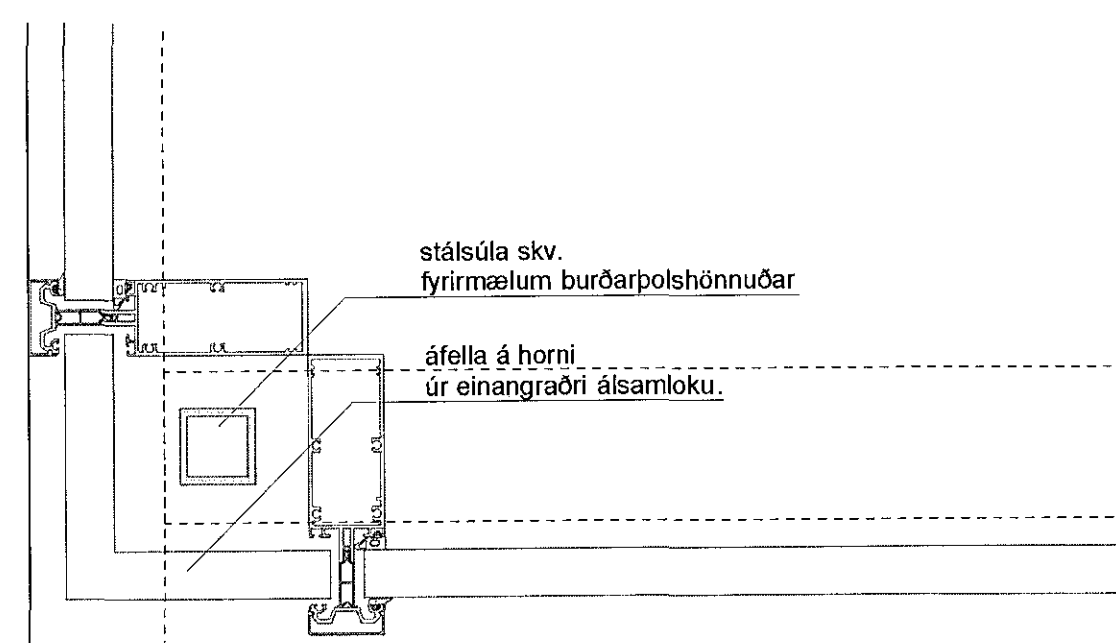

2 LÁRÉTT DEILI  
A-400 mkv. 1:5

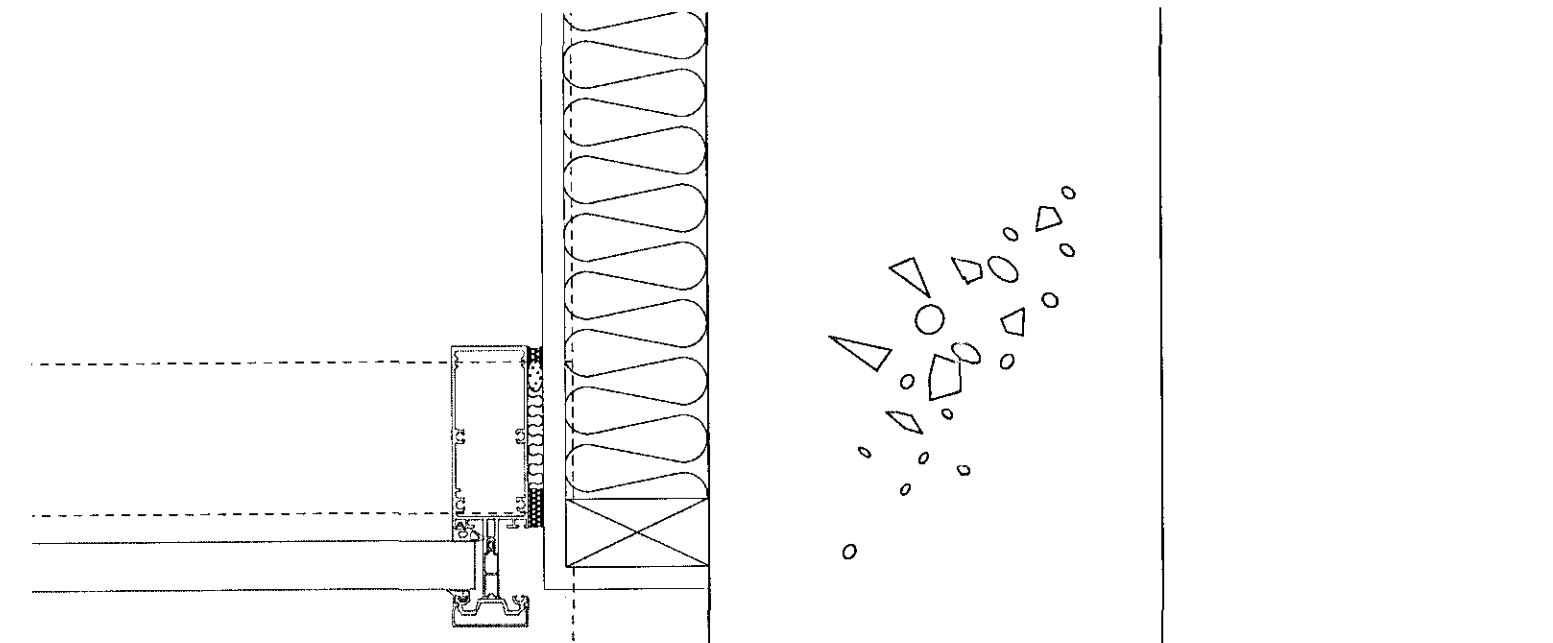

4 LÁRÉTT DEILI  
A-400 mkv. 1:5

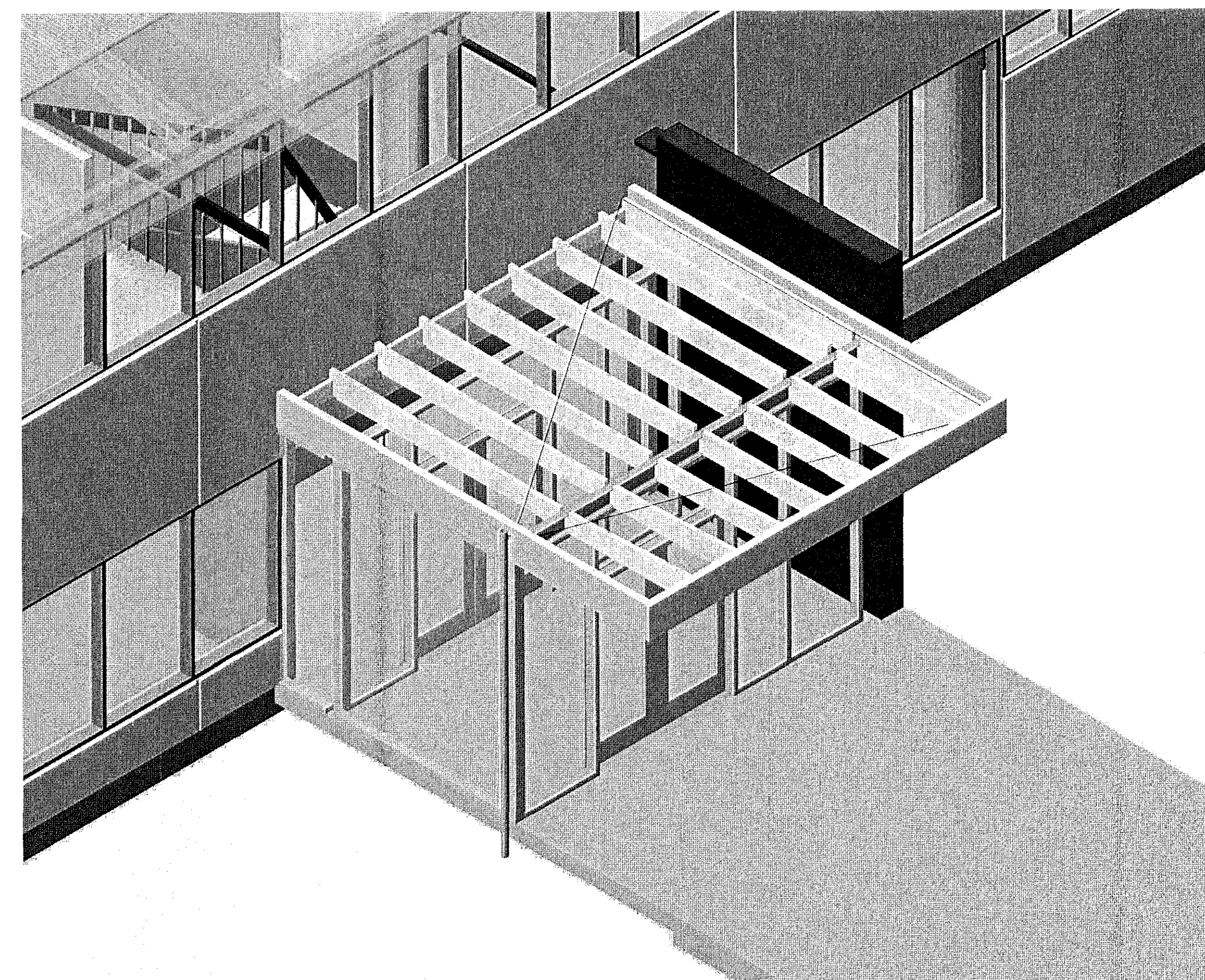

5 SKÝRINGARMYND  
A-400 mkv. -

Hönnunarstjóri  
*PM*  
Þorkell Magnússon, arkitekt  
kv.090364-6939

Útskýringar:  
Explanations:

Nr.:	1	Frankvæmdateikning	PM	2015.06.01	
No.:		Breyting: Revision:	Dags.:	Samþykkt: Approved:	Notk. heimil.:
			Date:	Released:	

This drawing is the property of Rio Tinto Alcan Iceland Ltd. and handed out for personal use only. It may neither be copied nor made available to others without permission of Rio Tinto Alcan Iceland Ltd. The receiver is liable for any misuse.

Standard: A1  
Format: A1  
Scale: 1:100  
Dimensions without tolerances according to ISO 2768-1 medium.

KANON  
ARKITEKTAR

HNIT  
VERKFRÆÐISTOFA

Dagsetning / Date:	2015.06.01
Hannað / Designed:	PM
Teiknað / Drawn:	PM
Yfirfarið/Checked:	Samþykkt/Approved: HKB
Teikn.númer/veritaka / Supplier Dwg.No.:	14-05-A-400
Hluti af / Part of:	

Hlutur / Object:	Mötuneytisbygging	Atvugasetning / Remarks:	
Atvugasetning / Remarks:	Deili 1:5	Fjöldur nr. / Qty. No.:	00
		Blátt nr. / Blue No.:	00
		Hæðisbl. nr. / Height No.:	00
		Kostn.nr.-Acc.No. / Búna.nr.-Eq.No.:	4130 02360
		AKS nr.:	UM20
		ISAL Tekn.nr. ISAL/Dwg.No. of ISAL:	
		Breyt./Rev.:	0
		ISAL Yfirfarið og skráð, dags. / ISAL Checked, date:	
		ISAL Samþykkt, dags. / ISAL Approval, date:	

RioTintoAlcan

Alcan Iceland Ltd  
Símanúmer  
IS-222 Hafnarfordur  
Iceland