GRUNNMYND KJALLARI OG LOFT 1:50

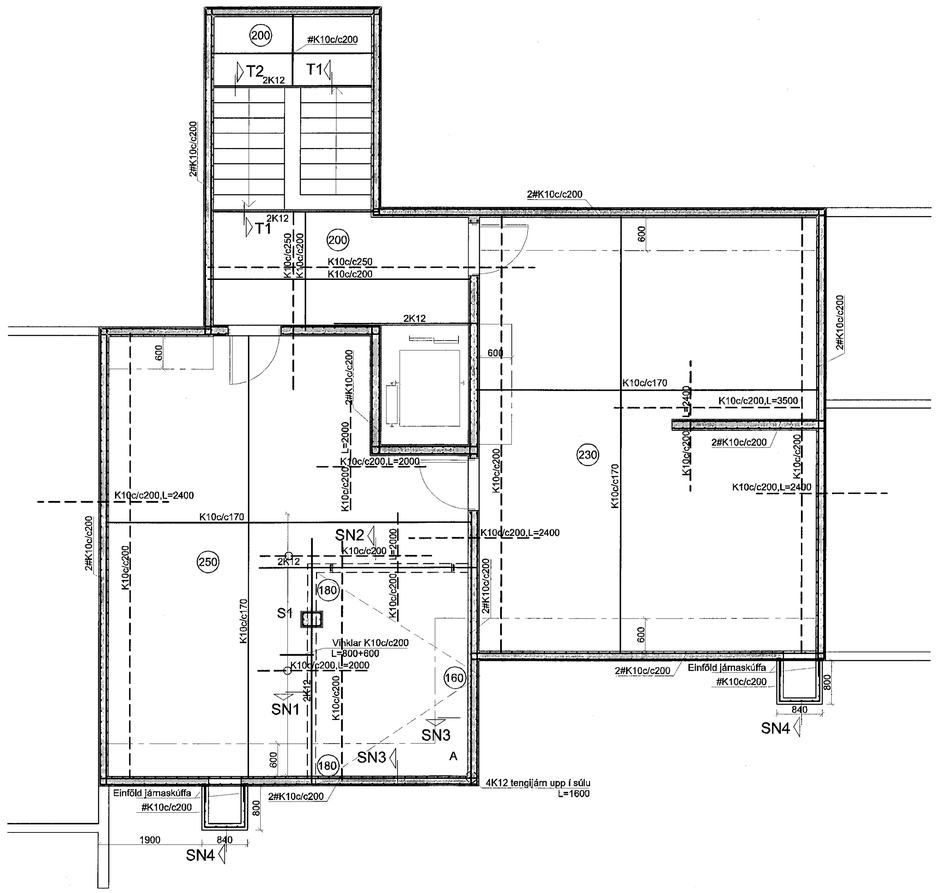


Samþykkt þann
07 SEP 2016
Byggingarfulltrúinn í Hafnarfirði
F.h. Sigurður Steinar Jónsson

Snið T1 1:20

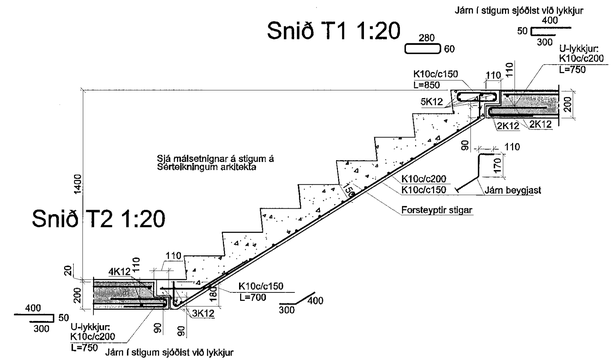


Snið í stiga við botnplötu 1:20

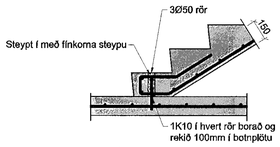


S1 1:20

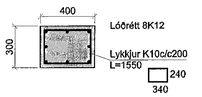


SN1 1:20

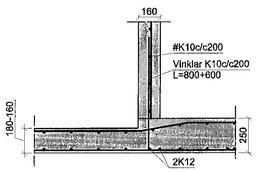


SN2 1:20

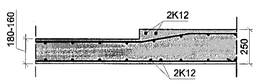


SN3 1:20

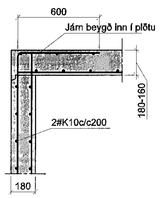


SN4 1:20

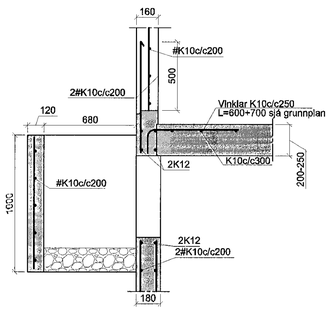


Hæðaskil 1:20

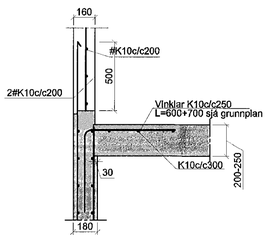


Steypa C25.
Sement > 300 kg/m³, vatnssementstala (v/s) <0.55,
loftinnihald 5-6%, sigmál 80-100mm.
Steypa og steypustyrktarstál B500C skv. ÍST EN 1992-1-1, ÍST EN 206, ÍST EN 13670, ÍST 16 og ÍST EN 10080.
Steypuhula á jámum: veggir úti 30mm
veggir inni 20mm
plötur úti 30mm
plötur inni 20mm
bitar 25mm
Meðfram dyrum, gluggum og opum komi 2K12, er nál minnst 600mm. út fyrir brúnir opa.
A: merkir 2#K10c/c500, L=1500mm, í efri og neðri brún plötu.
Hönnun og framkvæmd verksins skal vera í samræmi við gildandi staðla og reglugerðir.

| Breytingar | | |
|---|---|---|
| Nr. | Dags. | Nafn |

# KIRKJUVELLIR 12a


**Verkfræðistofa Þráinn & Benedikt**
Laugavegi 178, 105 Rvk.
Sími: 568-7775 Veffang: verkfraedistofa.is
Netfang: verkfraedistofa@verkfraedistofa.is


Burðarvirki veggir og loft

Áritun aðalhönnuðar.:

30. ágú. 2016

H BS | T HS | S
M 1:50/20
Nr. BK01
Dags. apr.'16
080149-3609