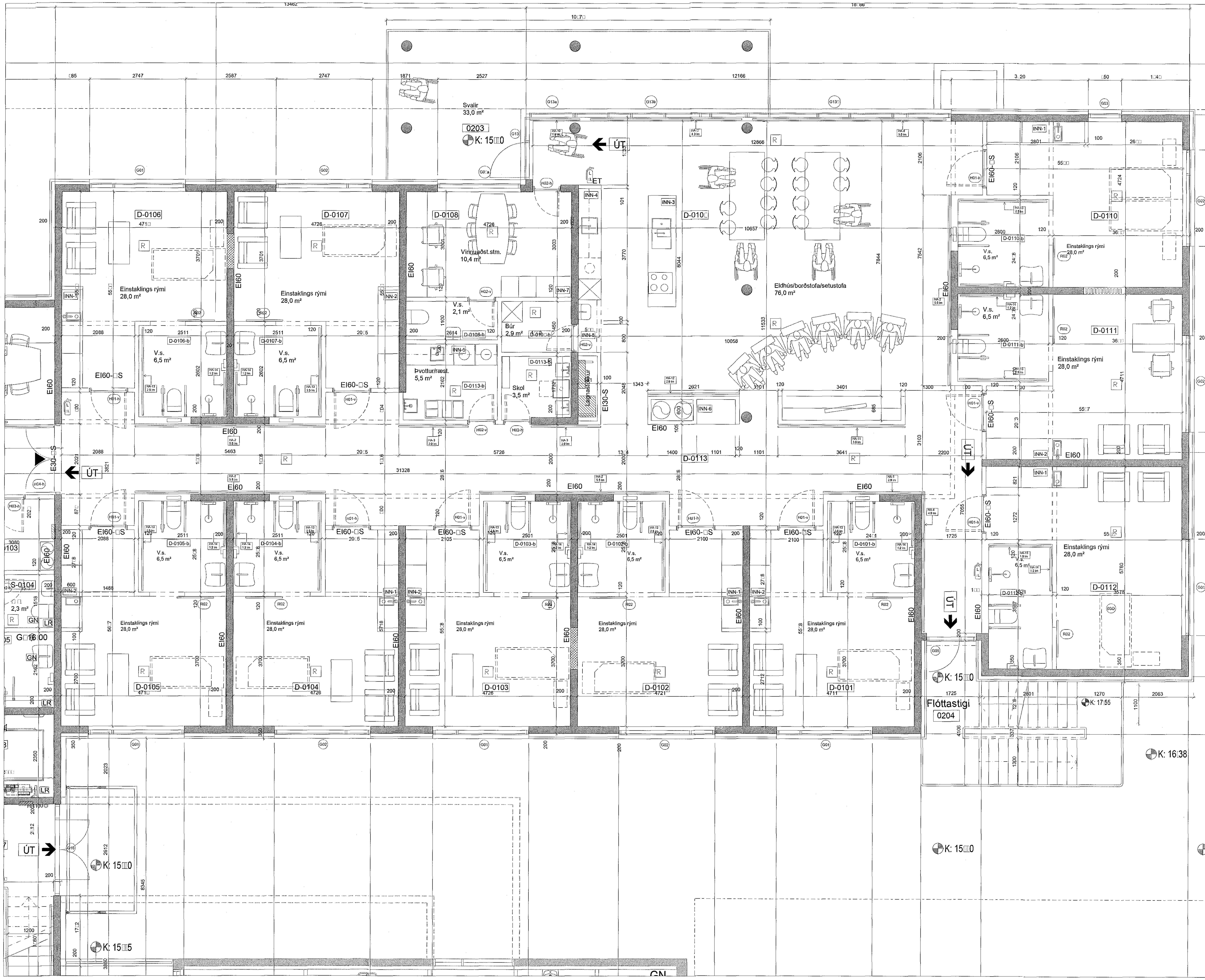

Sampykkt þann
21 JUN 2017
Byggingarfulltrúinn í Hafnarfirði
F.h. Sigurður Steinar Jónsson

D:
C:
B:
A:

BREYTINGAR:	DAGS:

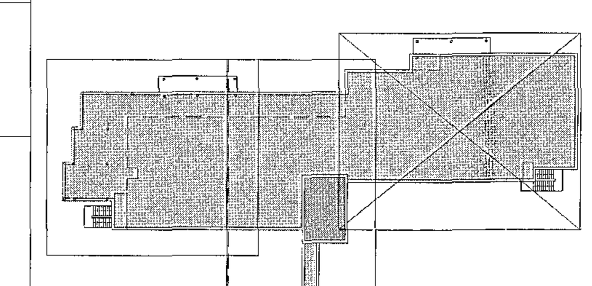

VERKTEIKNINGAR

SÓLVANGUR HJÚKRUNARHEIMILI 2016
SÓLVANGSVEGI 2 HAFNARFIRÐI

VERK:	SOLV 1533
KVARÐI:	1:50
DAGS:	01.03.2017
TEIKN:	JÞÞ
SKRÁ:	1533-Grunnur.dwg

GRUNNMYND 1.HÆÐAR
3 AF 3

ÚTI INNI
ARKITEKTAR
ÞINGHOLTSSTRÆTI 27 101 REYKJAVÍK
SÍMAR 5527660 & 5627660 FAX 5527661
NETFANG ui@ui.is VEFFANG www.ui.is

BALDUR Ó. SVAVARSSON ARKITEKTAR FAÍ
120357-5149

JÓN ÞÓR ÞORVALDSSON ARKITEKTAR FAÍ
021256-7579

A-205