

Bygginguþykki þann
20. júlí 2017
Byggingafrádráttur í HAFNIR

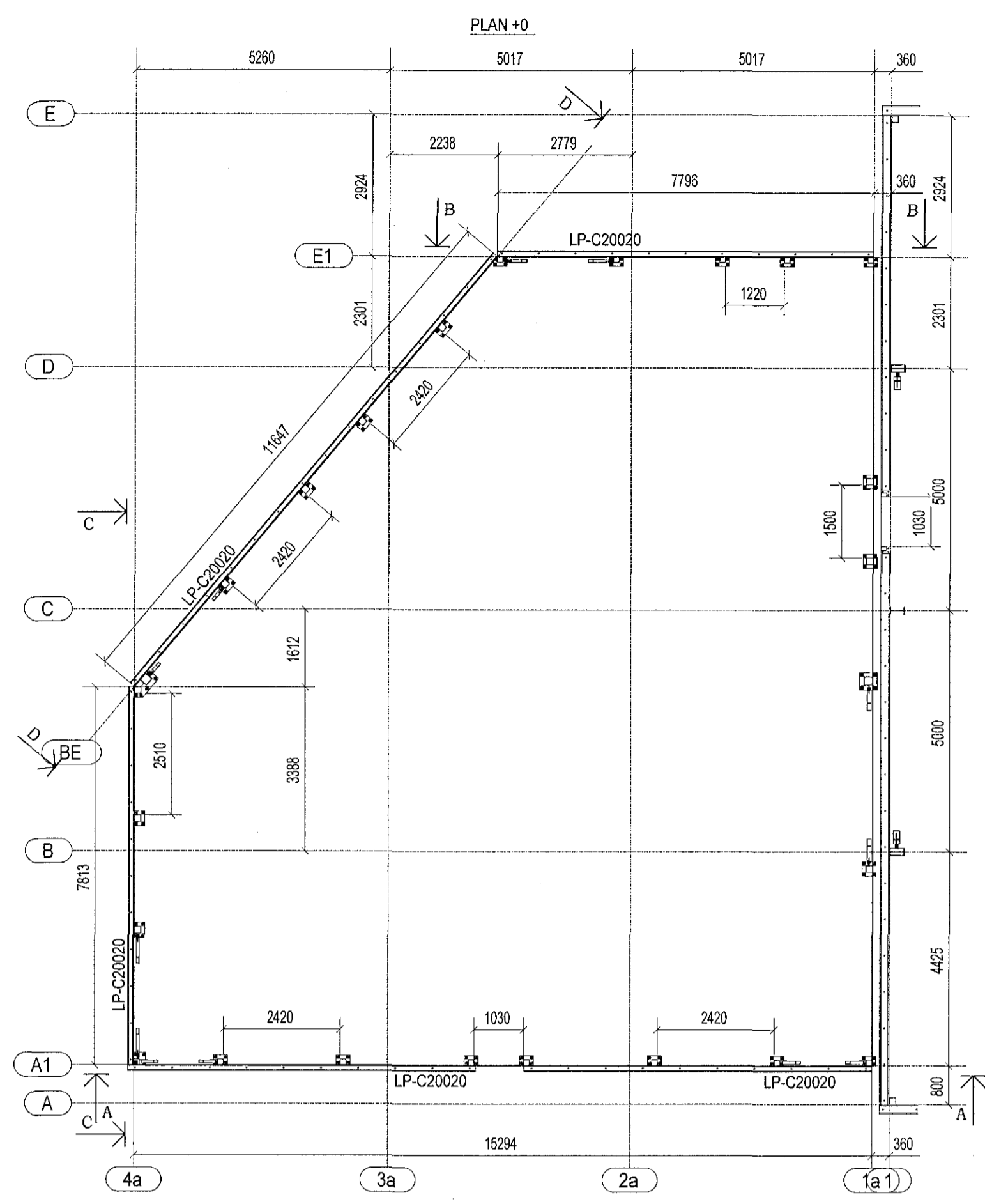

Grunnplan skrifstofa 1:100

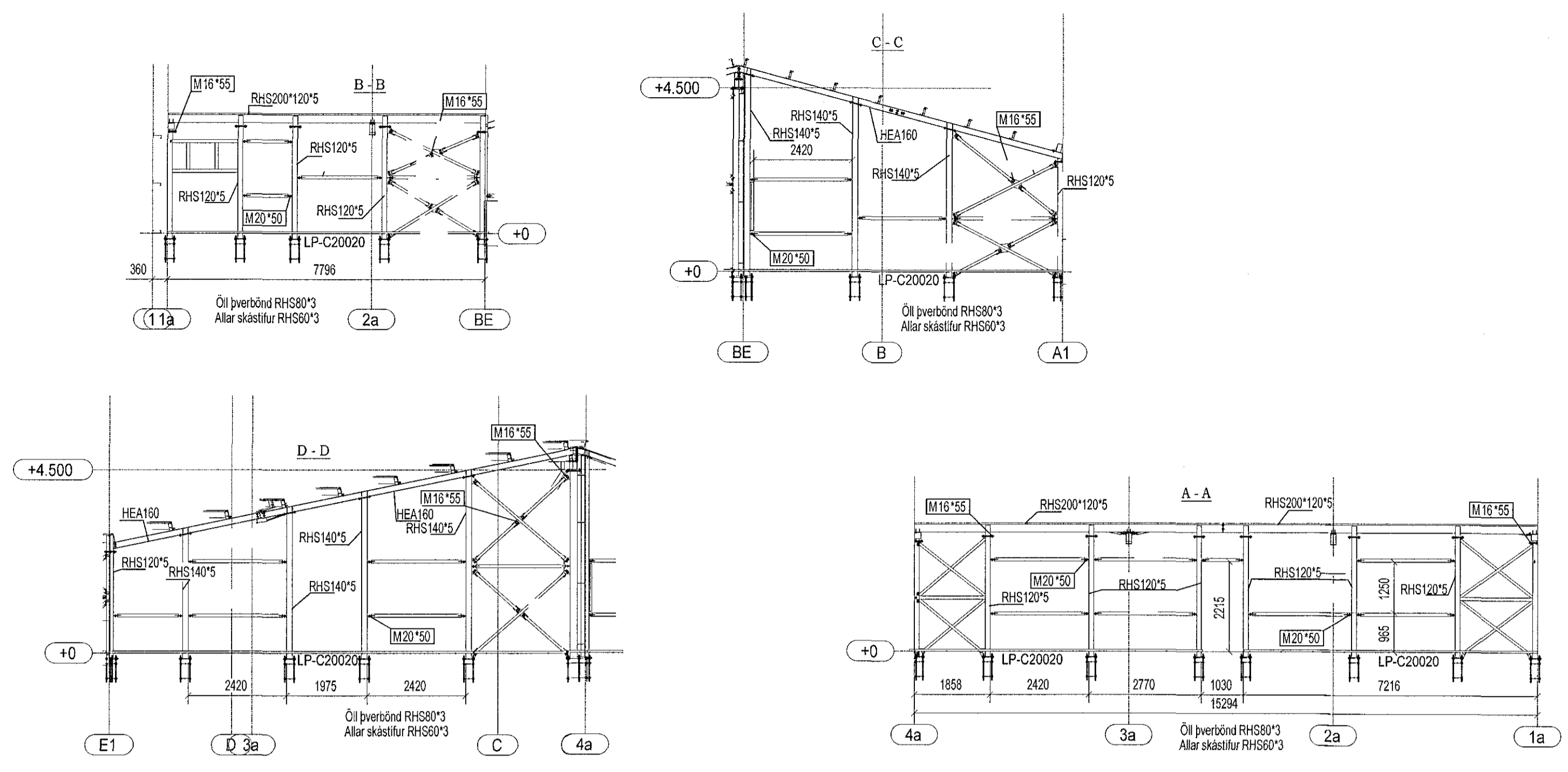

Veggir skrifstofa 1:100

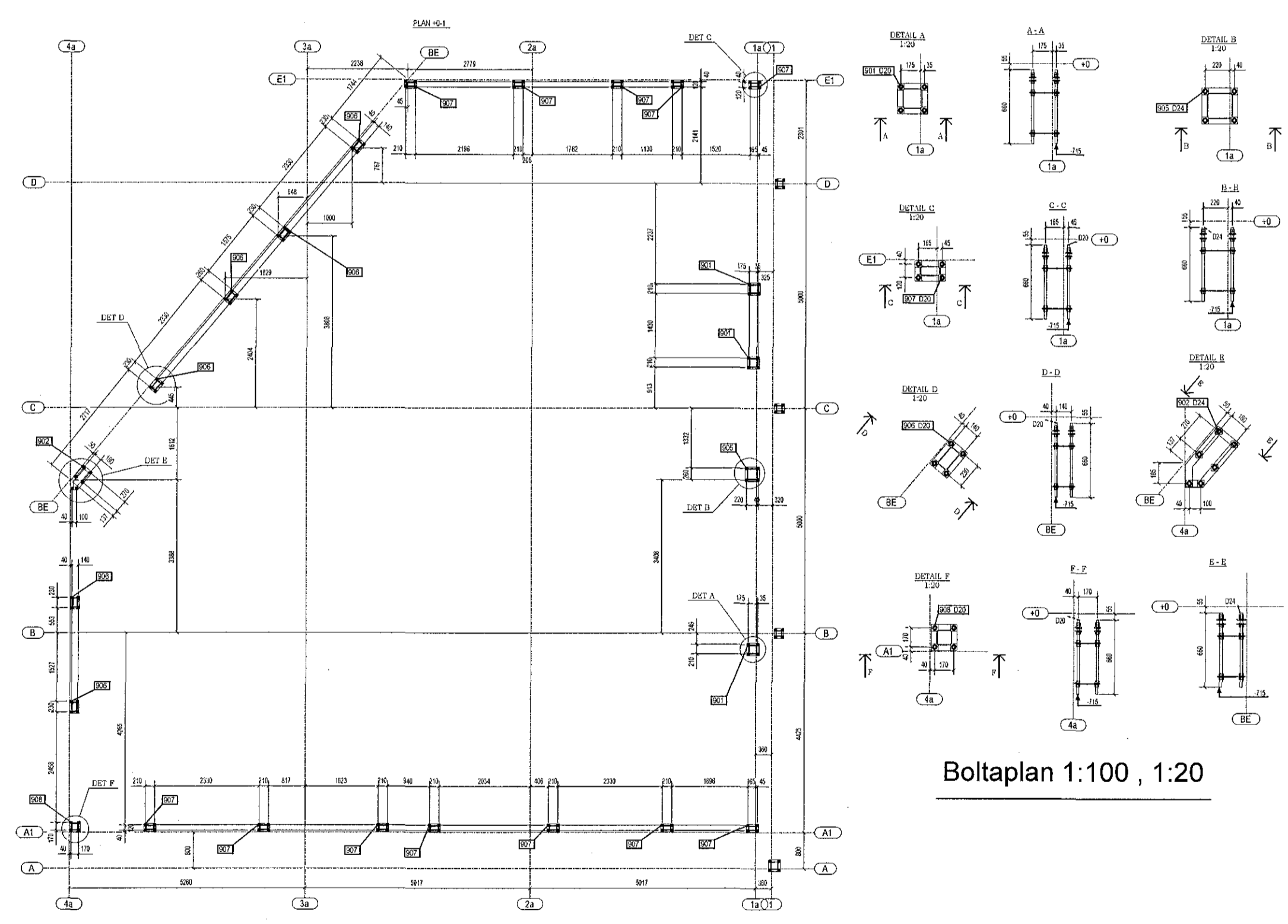

Boltaplan 1:100, 1:20

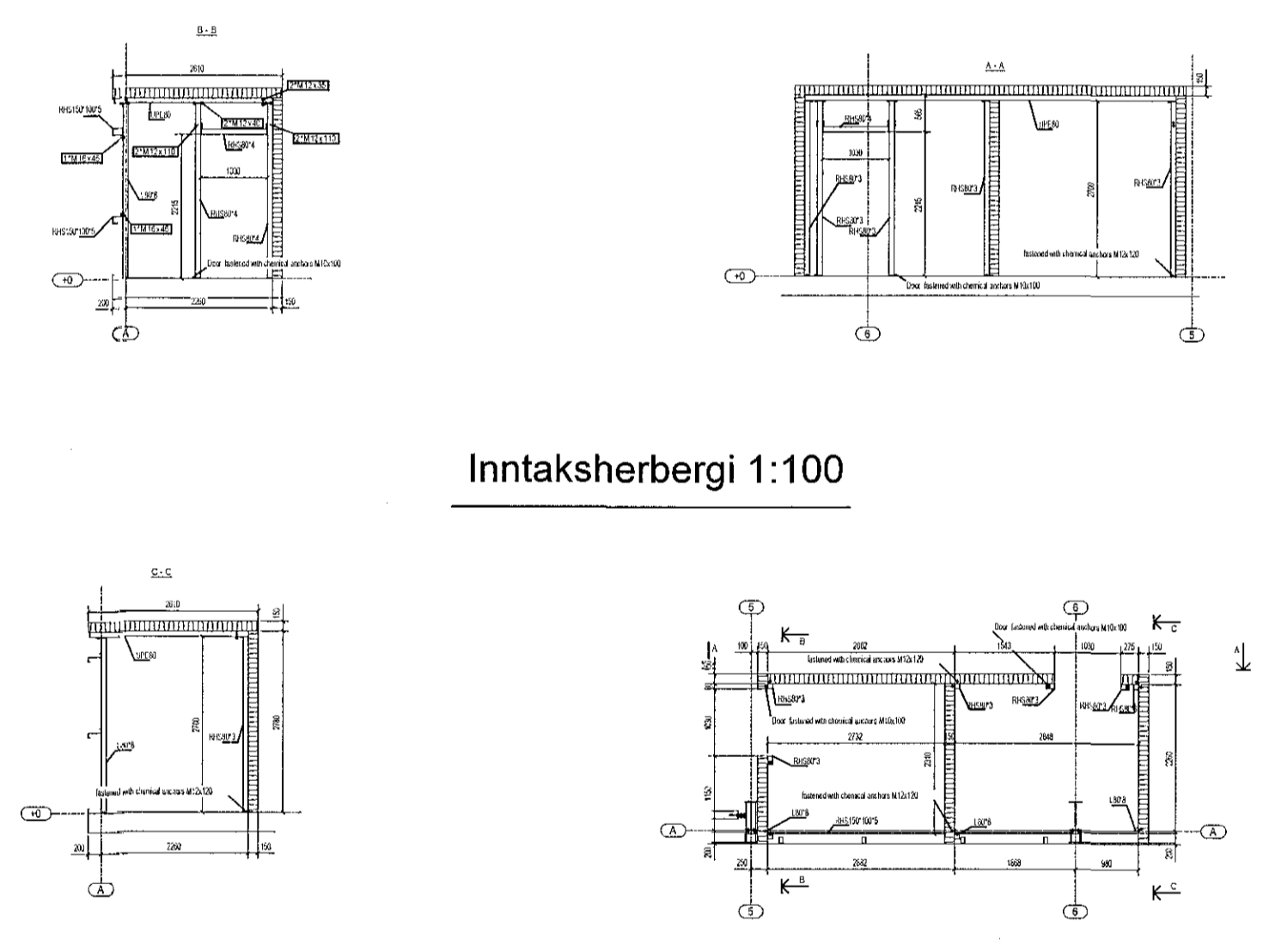

Inntaksherbergi 1:100

Metilla Bövkonstruktjón S.B.C. Designer 27.06.2017 V.Brúnaþó	Dýlinga 10, Miðm., Kópavogur, LV 207 750-0518000 FAX: 071-081824 E-MAIL: info@sbcc.is	Ögjet DS Lausnir Customer DS Lausnir Drawing Plan 0 (office) Anchors Plan (ofiss) Internal cabin	Order Nr. 1012017 Page size Scale Page
--	---	---	---

BR.	DAGS.	TEXTI	
UNNIÐ EFTIR TEIKNINGUM FRÁ ARKITEKT AFHENTAR:			
ÁRITUN HÖNNUNARSTJÓRA:			
Breiðhella 22 Hafnarfirði			
Skrifstofa grunnplata , veggir og boltaplan Inntaksherbergi			
HANNAÐ:	VB	TEIKNAD:	SLJ
YFIRF:	KMP	DAGS:	07.07.2017
SAMÞYKKT:	<i>SLJ</i>	KT:	190257-2409
VK Verkfæðistofa Stórnúta 13, 108 Reykjavík Sími: 029 44922 www.vk.is		SKJAL:	
ABALUPPDRAETTIR: <i>SLJ</i>		KVARÐI:	1:100 1:20
		BLAD NR:	ST-07