

Samþykkt þáttur
21 SEP 2017
Byggingarfulltrúinn í Hafnarfirði
F.h. Sigurður Steinar Jónsson

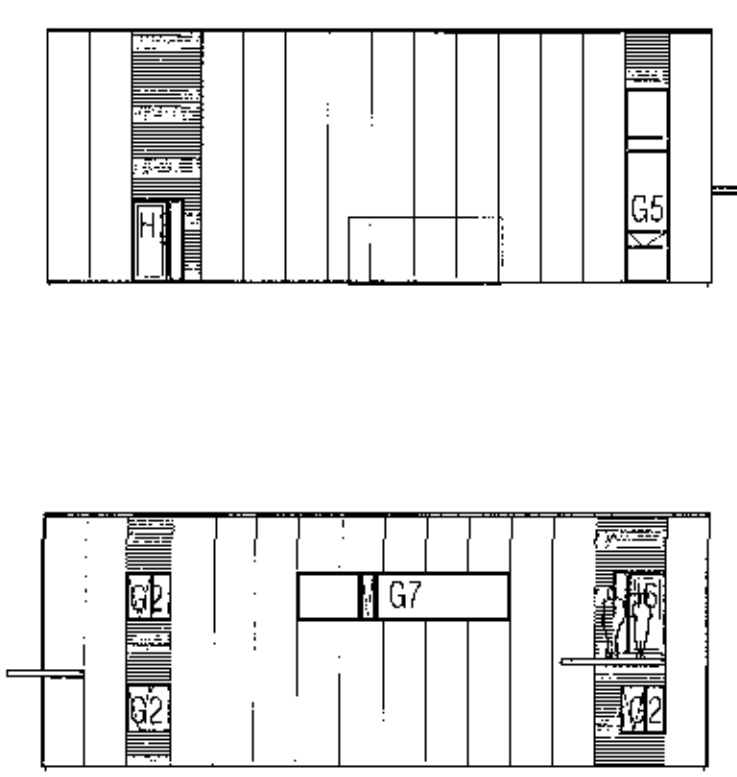
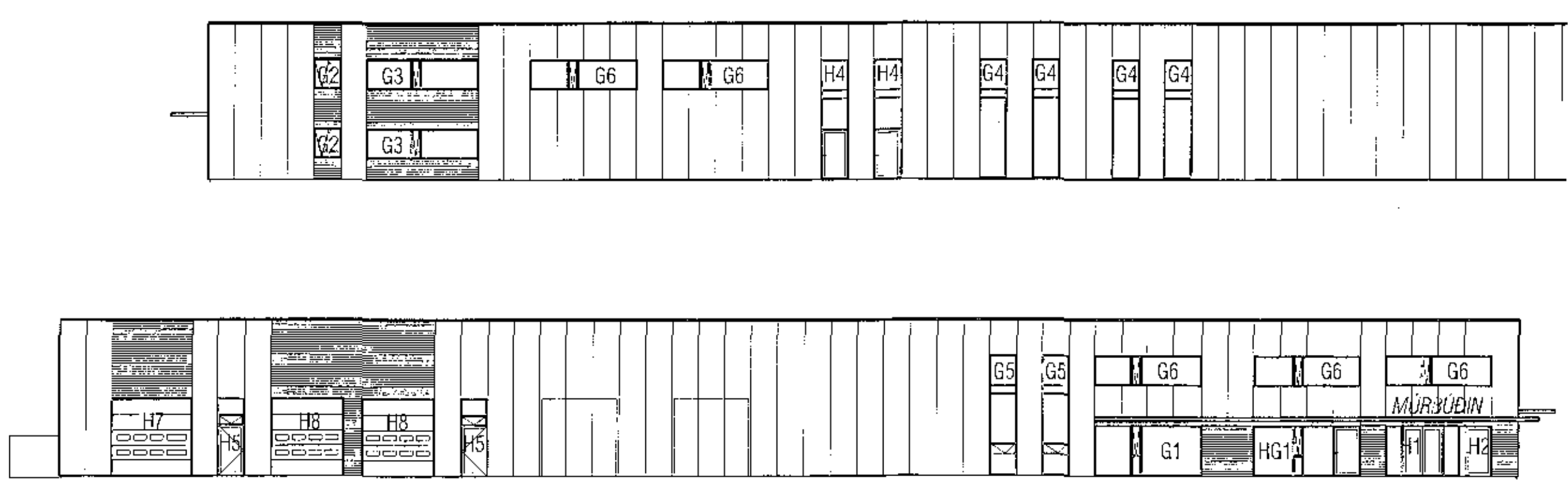

ATH

ALLAR MÁLSETNINGAR GLUGGA OG HURDA ERU 30 MM MINNI EN GATMÁL

Burðargeta glugga skal vera í samræmi við 128 gr. byggingarreglugerðar, það er að segja hámarks svignun sé minni en L/300 þó aldrei meiri en 8 mm. Mesti vindþrýstingur á glugga er $qv^*1,0$ og mesta sog á glugga er $qv^*1,1$. Grunnildri vindálags qv er uppgæfið á teikningu B-01.

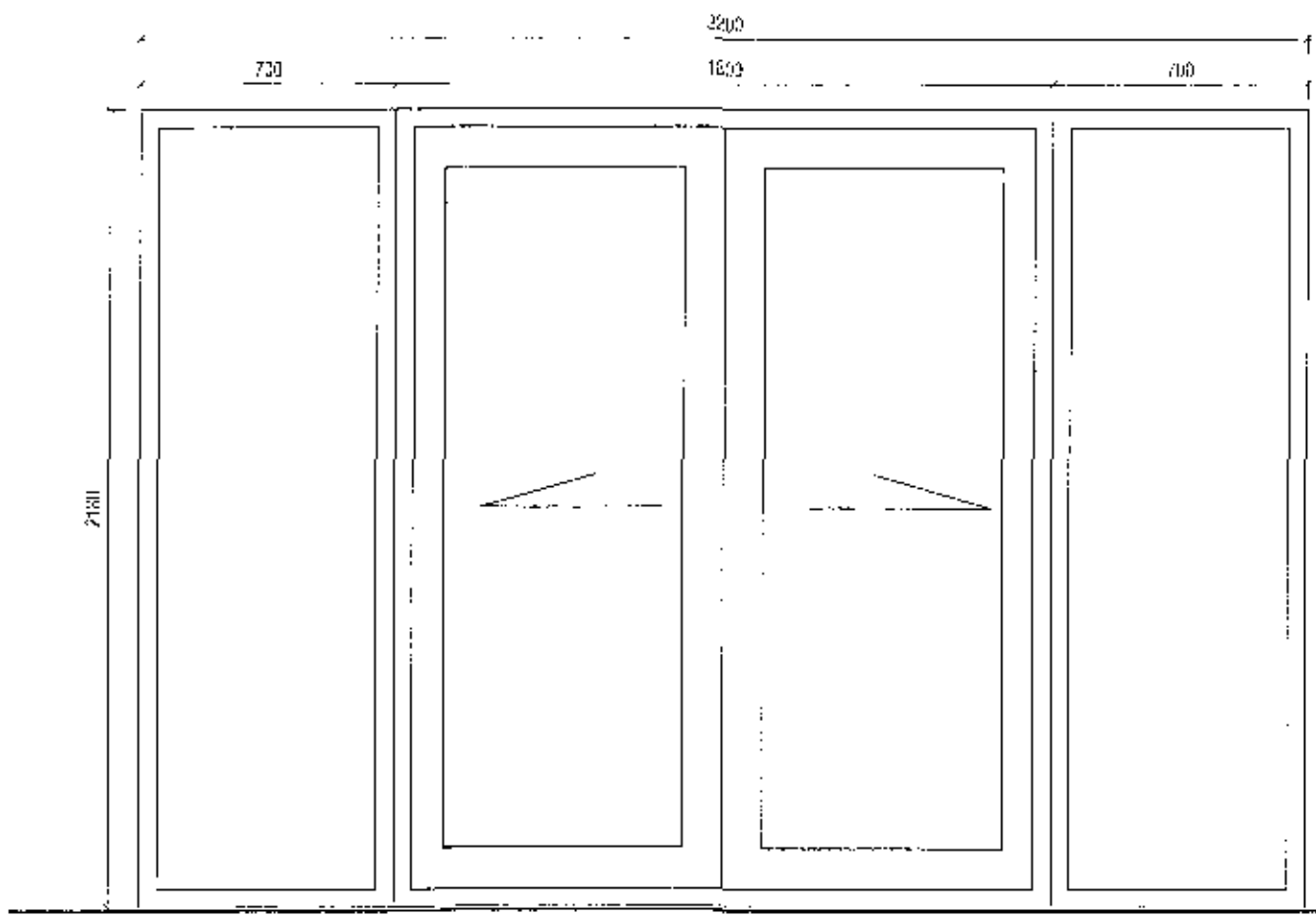

H1 1 STK. RENNIHURD

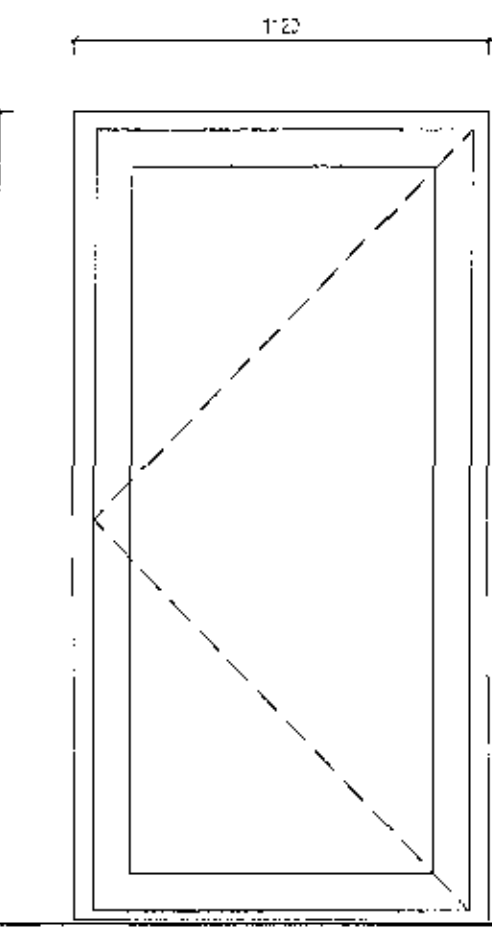

H2 1 STK. OPNUN: 1 STK. HÆGRI ÚT

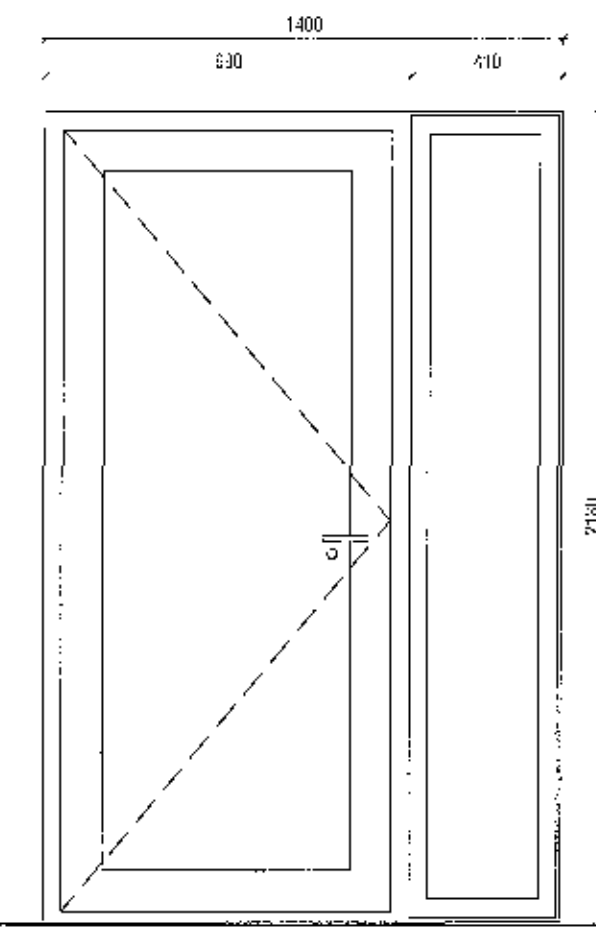

H3 1 STK. OPNUN: 1 STK. VINSTRI ÚT

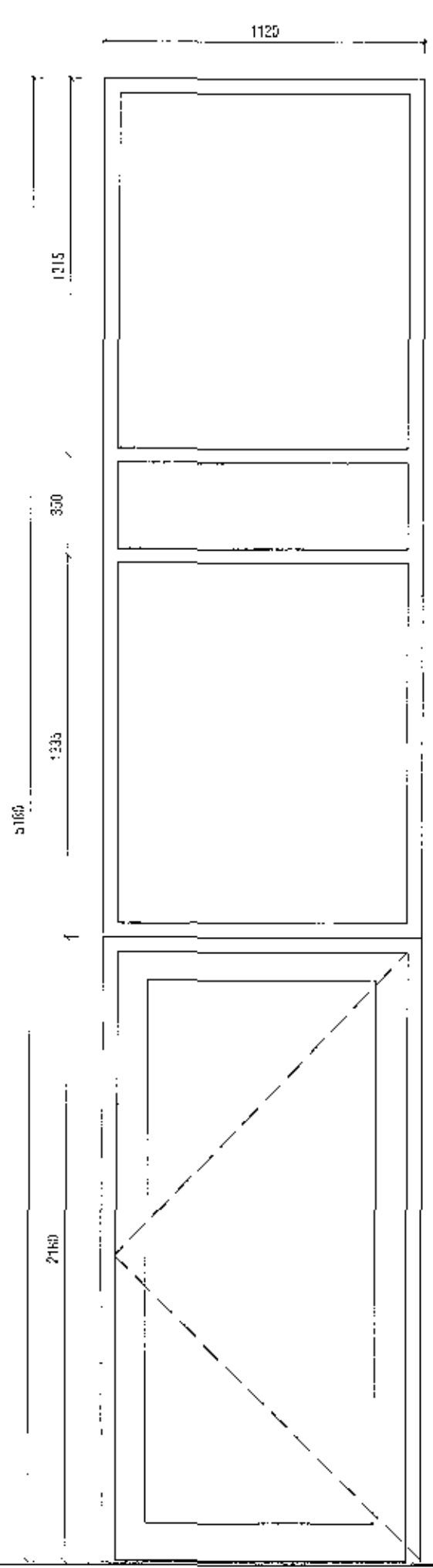

H4 2 STK. OPNUN: HÆGRI ÚT

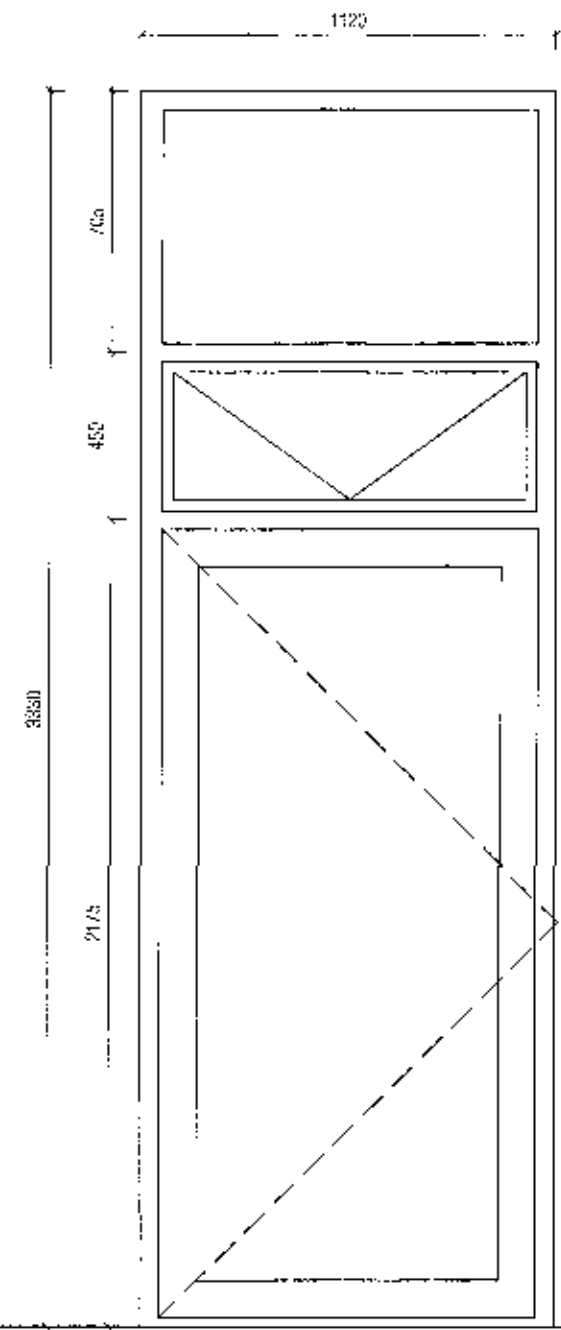

H5 2 STK. OPNUN: 1 STK. VINSTRI ÚT 1 STK. HÆGRI ÚT

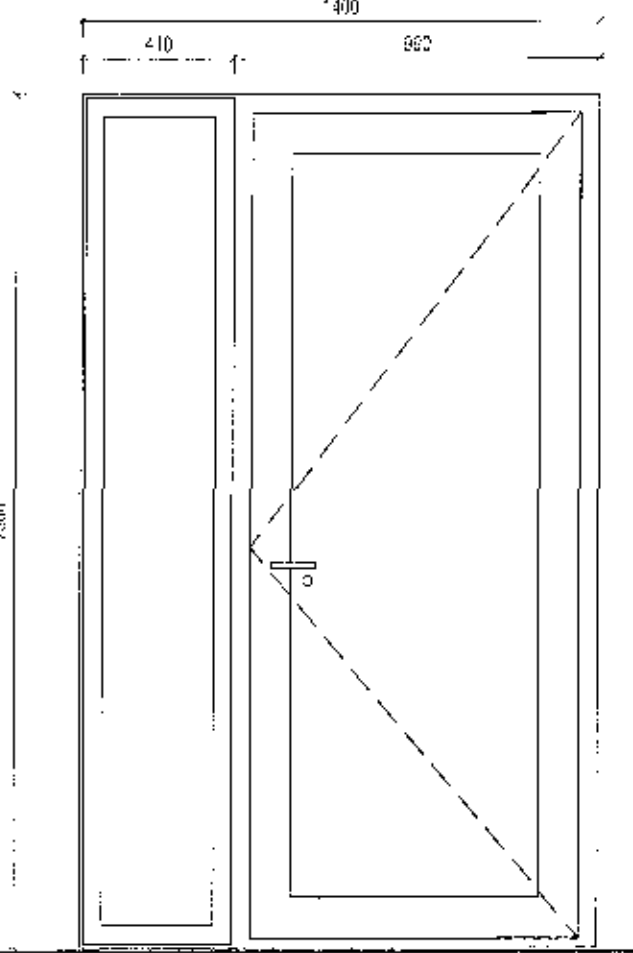

H6 1 STK. OPNUN: HÆGRI ÚT

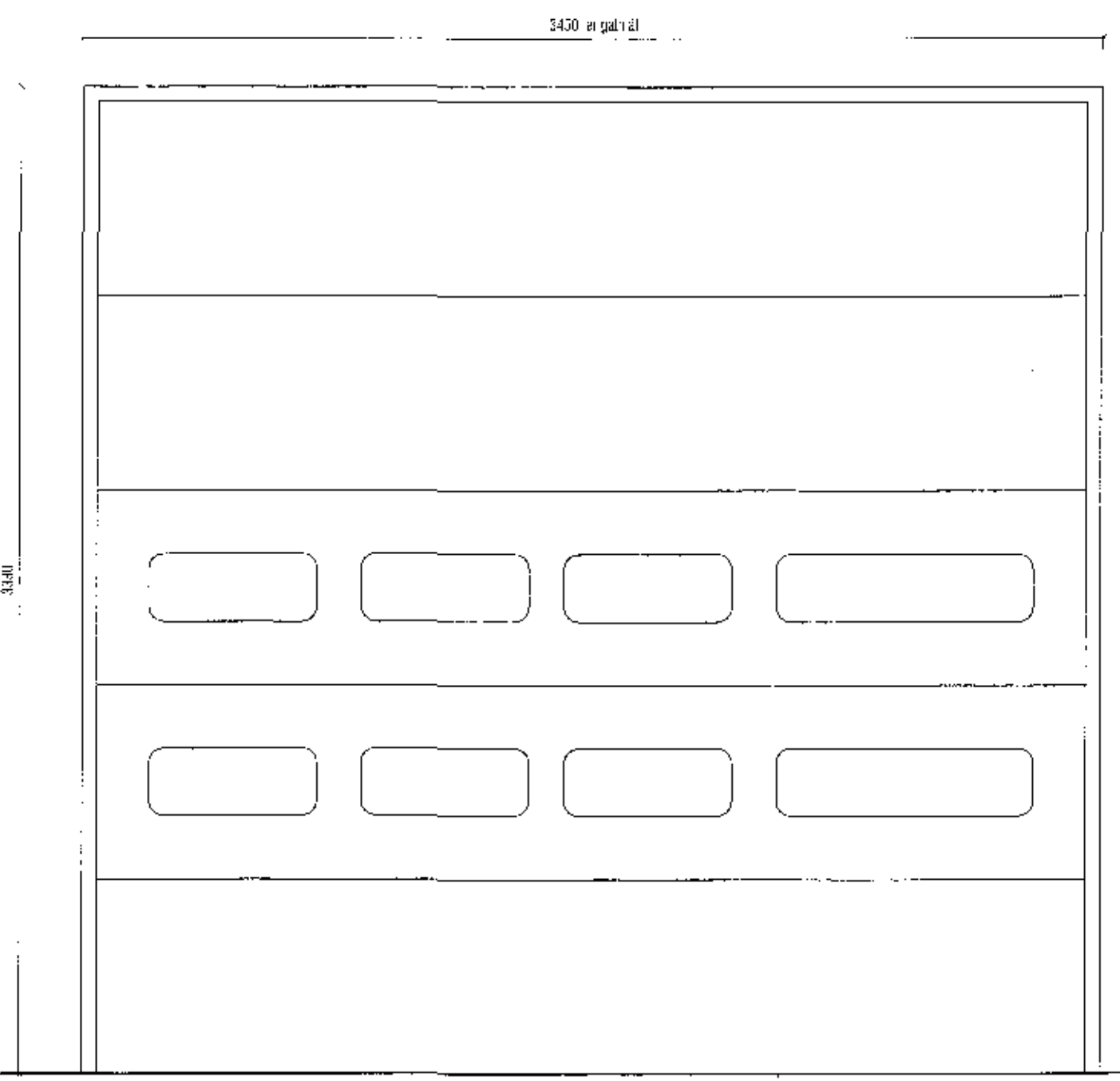

H7 1 STK.

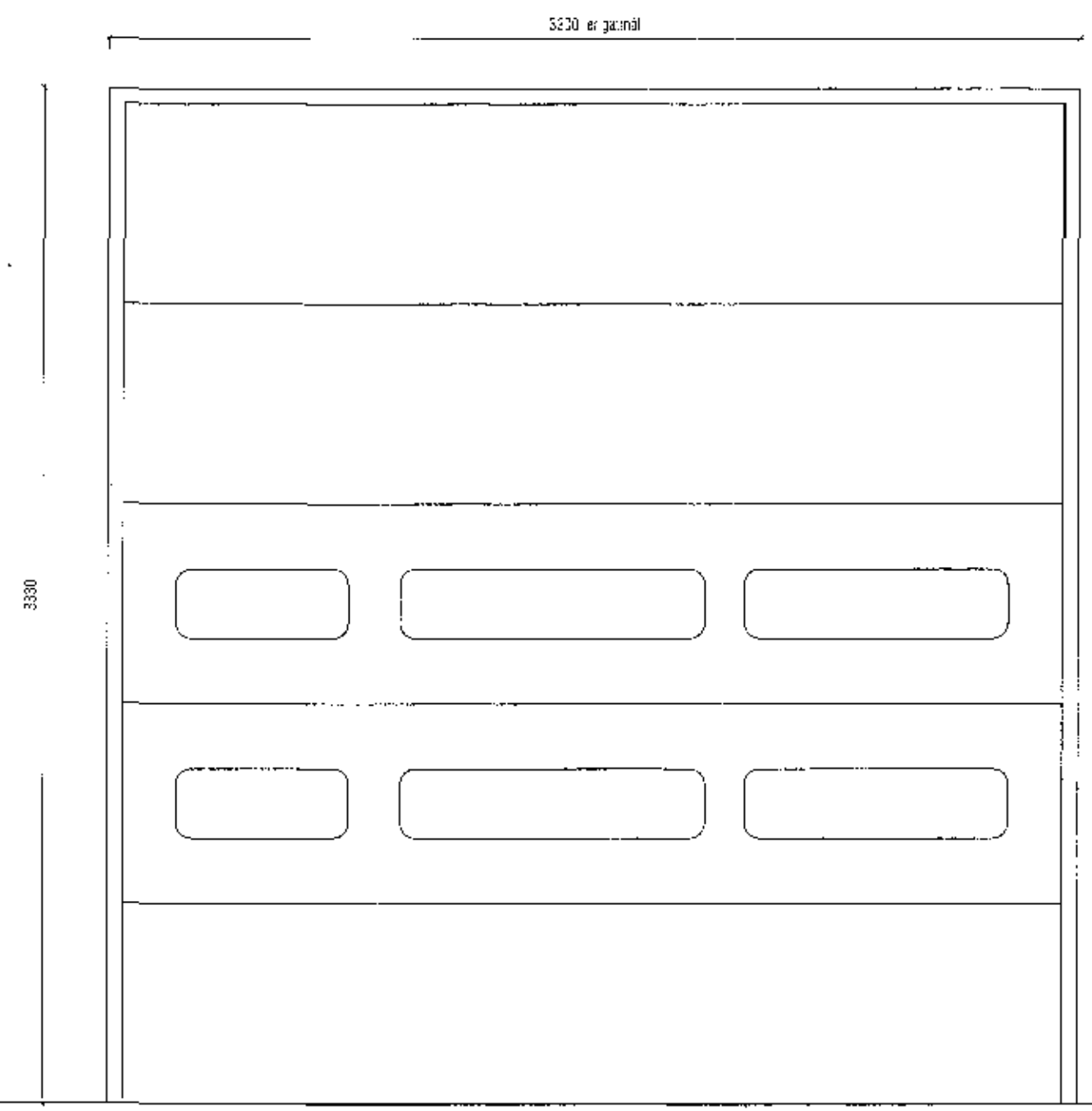

H8 2 STK.

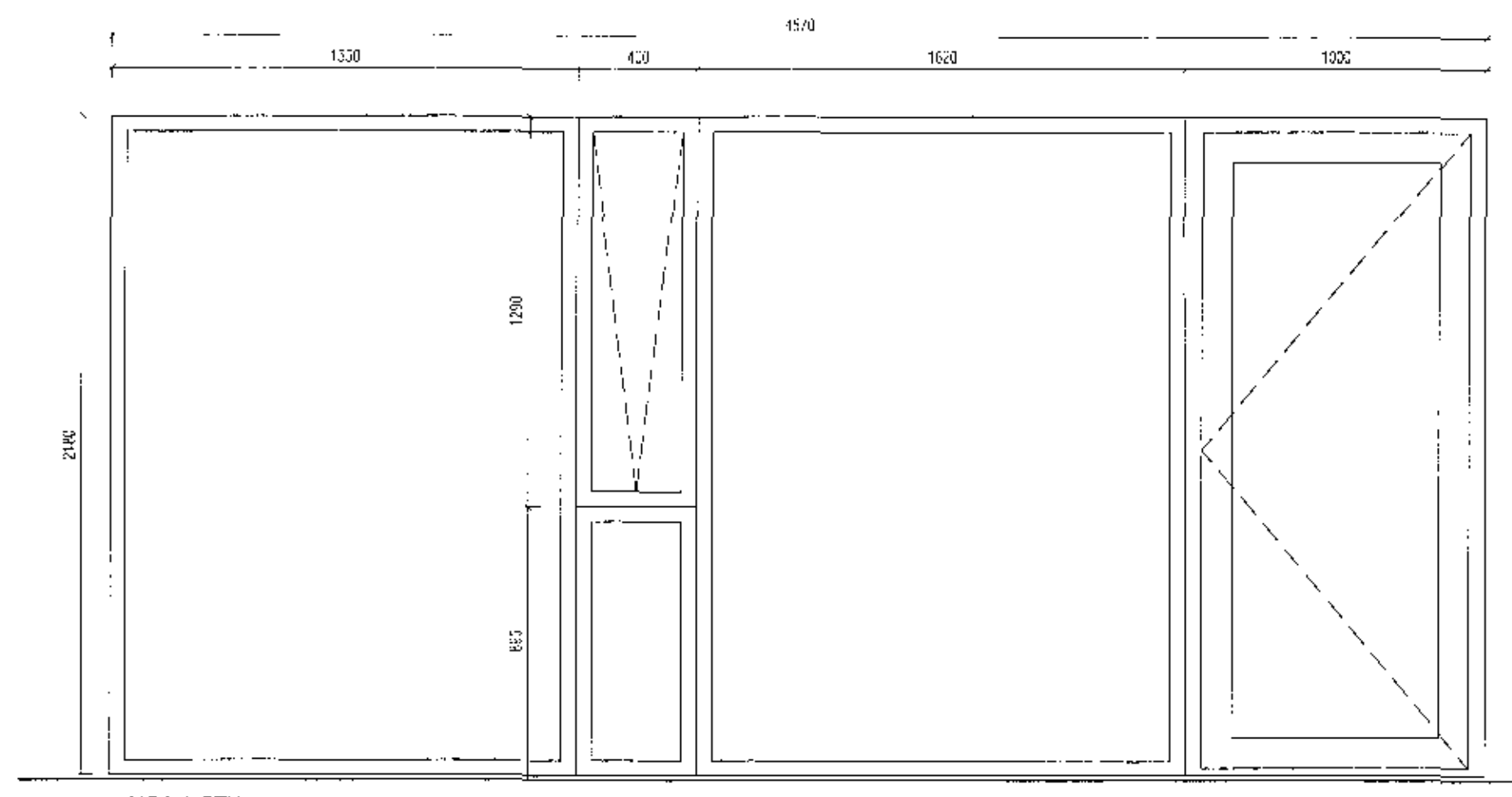

HG1 1 STK. OPNUN: HÆGRI ÚT

VEKTOR hönnun og ráðgjöf Síðunjúka 3, 108 Rík, p. 554-6852 / 687-5363		Sigurður Halsteinnsson Byggingarvottæðing NÚ 23869-7749 ennt. vagnplötuheiti	SELHELLA 6, HAFNARFJÖRDUR HURDATEIKNING
Tölfr. n. Skýring	Byggingarvottæðing Byggingarvottæðing	Byggingarvottæðing Byggingarvottæðing	Formul Tölfr. n. Skýring
23.08.2017	1:20	5:08	23.08.2017