

Teikningaskrá - aðaltekningar		Landnúmer - 203422	
Nr.	Heiti	Kvarði	Útgáfud.
1.1.1	Aðalbyggingartekning	1:500	15.03.2018
1.1.2	Afsóðingamyndir, byggingarlýsing	1:100	15.03.2018
1.1.3	Úmýndir	1:100	15.03.2018
Áritun hönnuðs/löra			Dags. áritunar

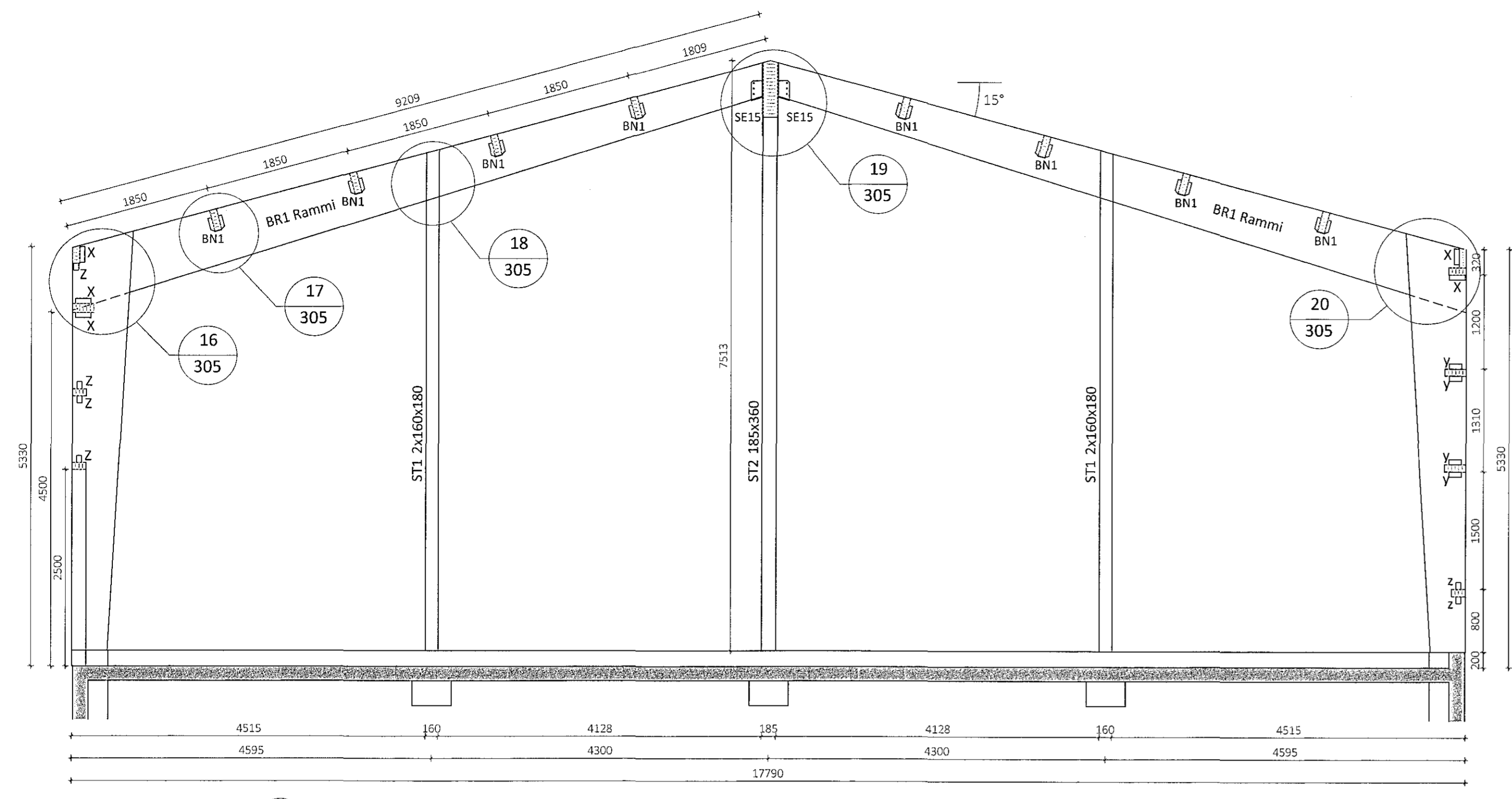

Þversnið A-A Mkv. 1:50  
301/304

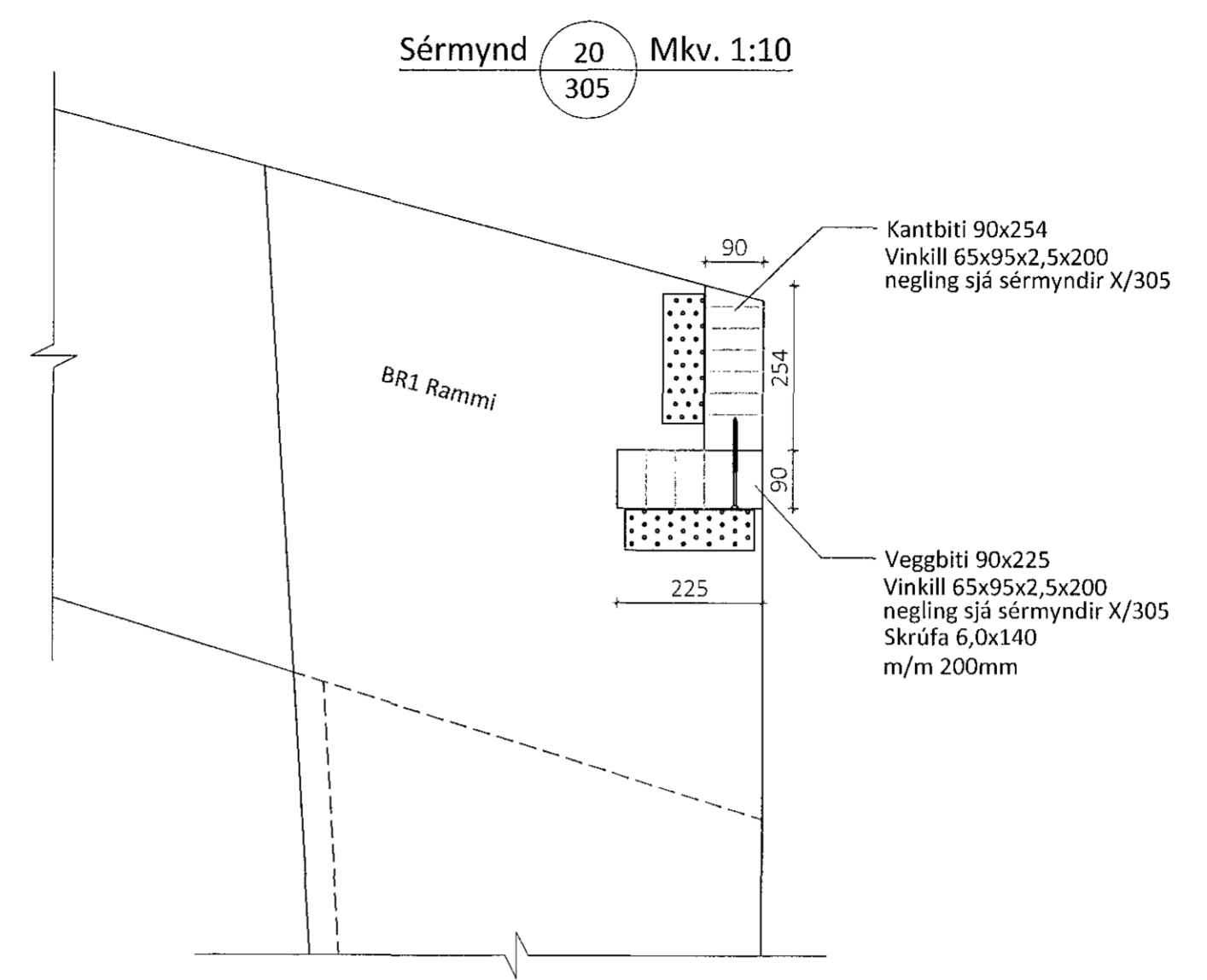

Sérmýnd 20 Mkv. 1:10  
305

Sérmýnd 19 Mkv. 1:10  
305

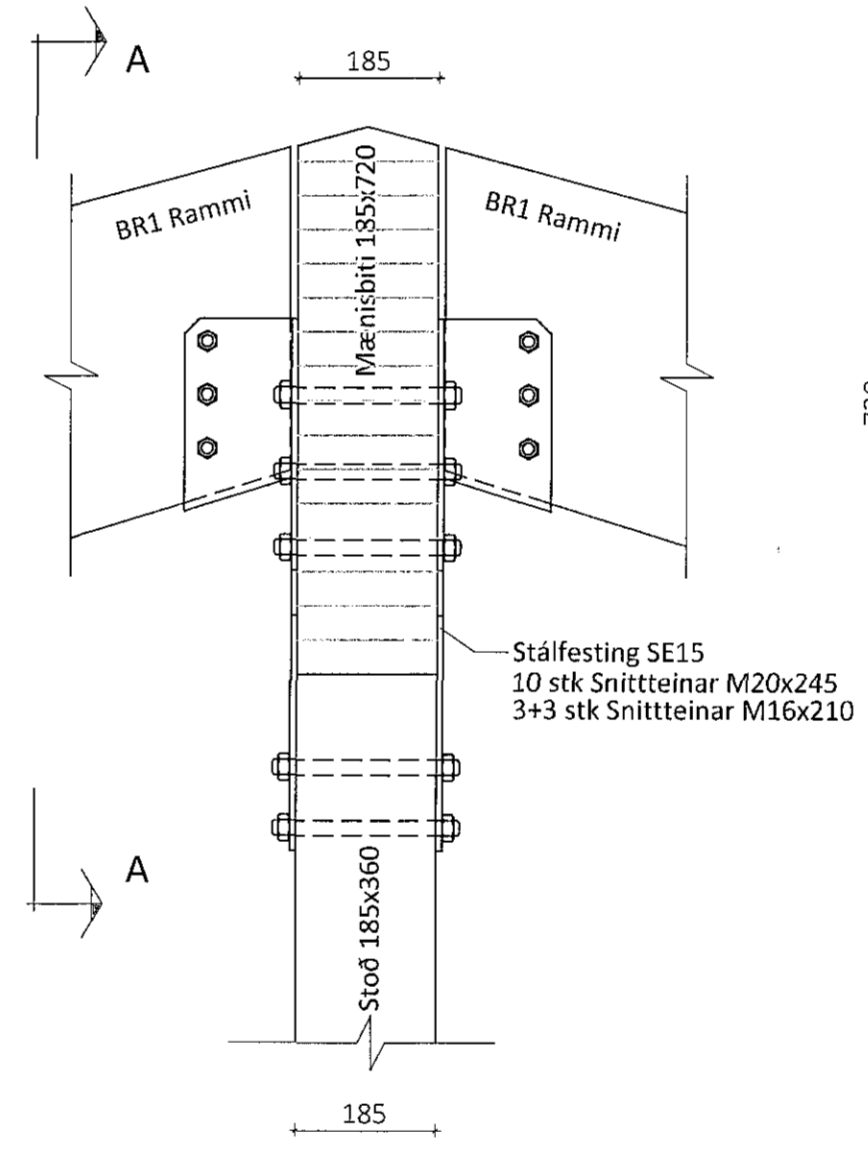

Snið A-A

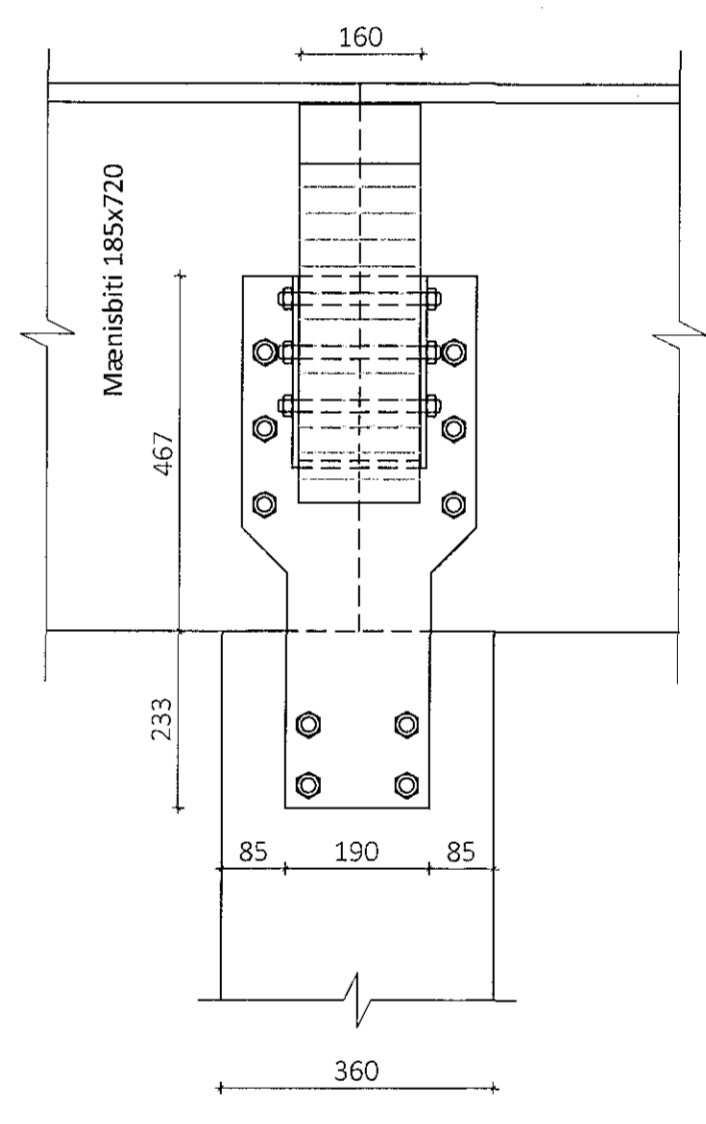

Sérmýnd 18 Mkv. 1:10  
305

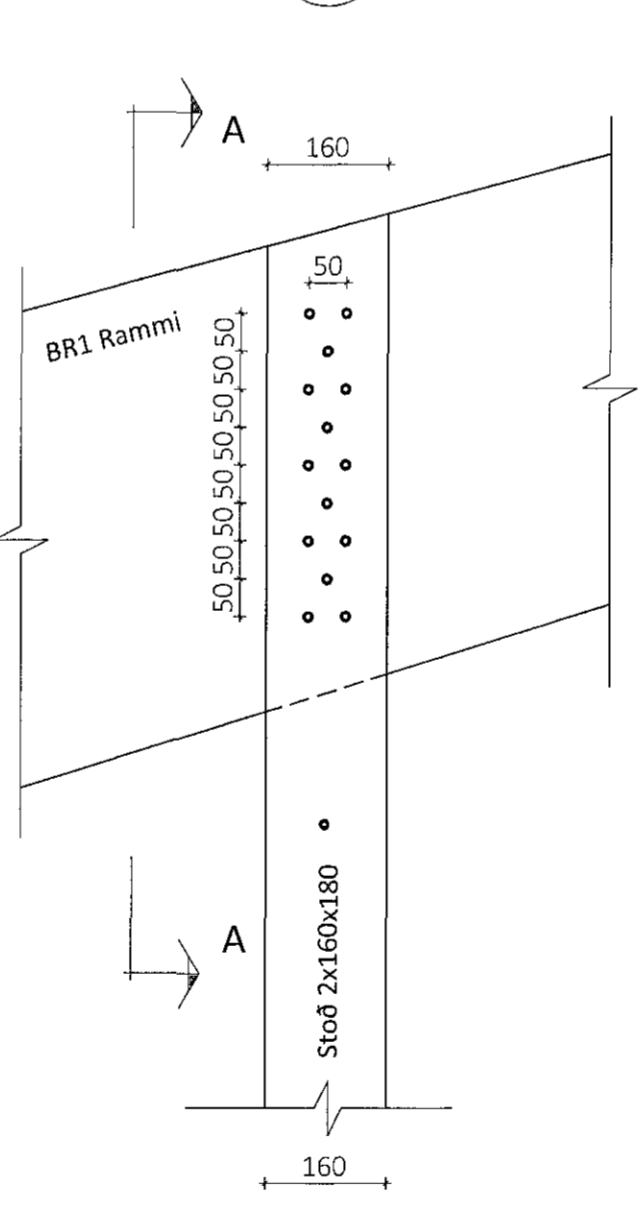

Snið A-A

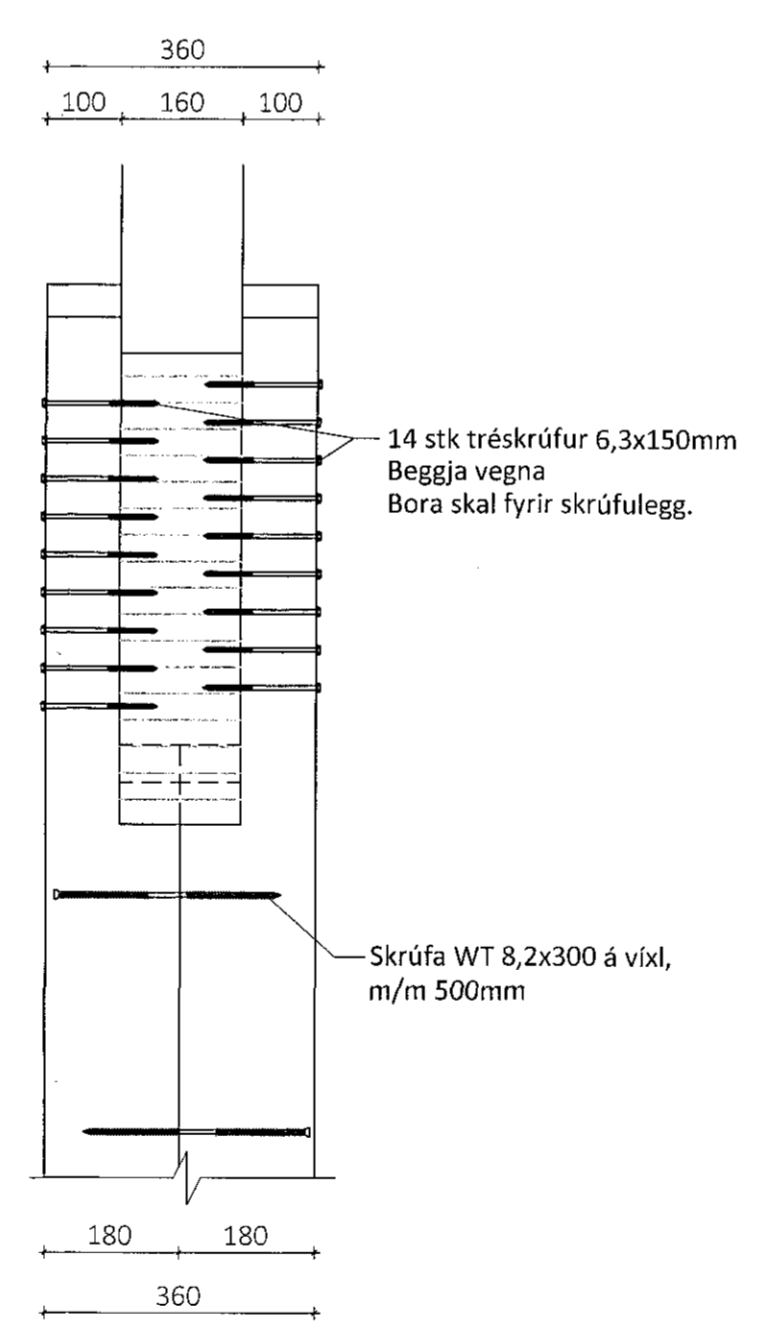

Sérmýnd 17 Mkv. 1:10  
305

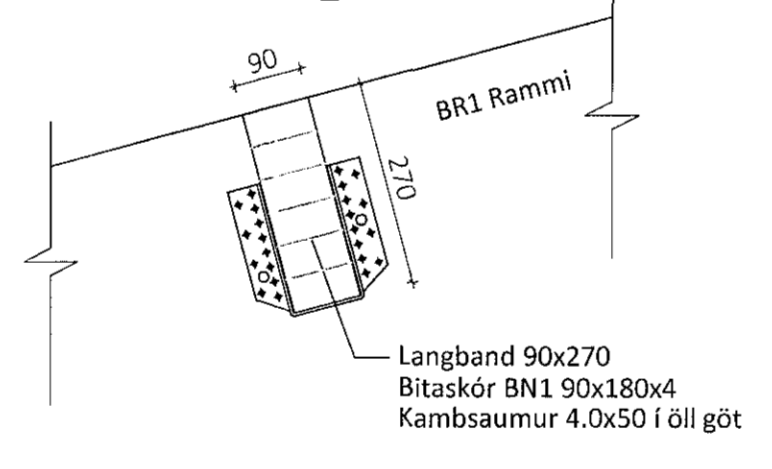

Sérmýnd 16 Mkv. 1:10  
305

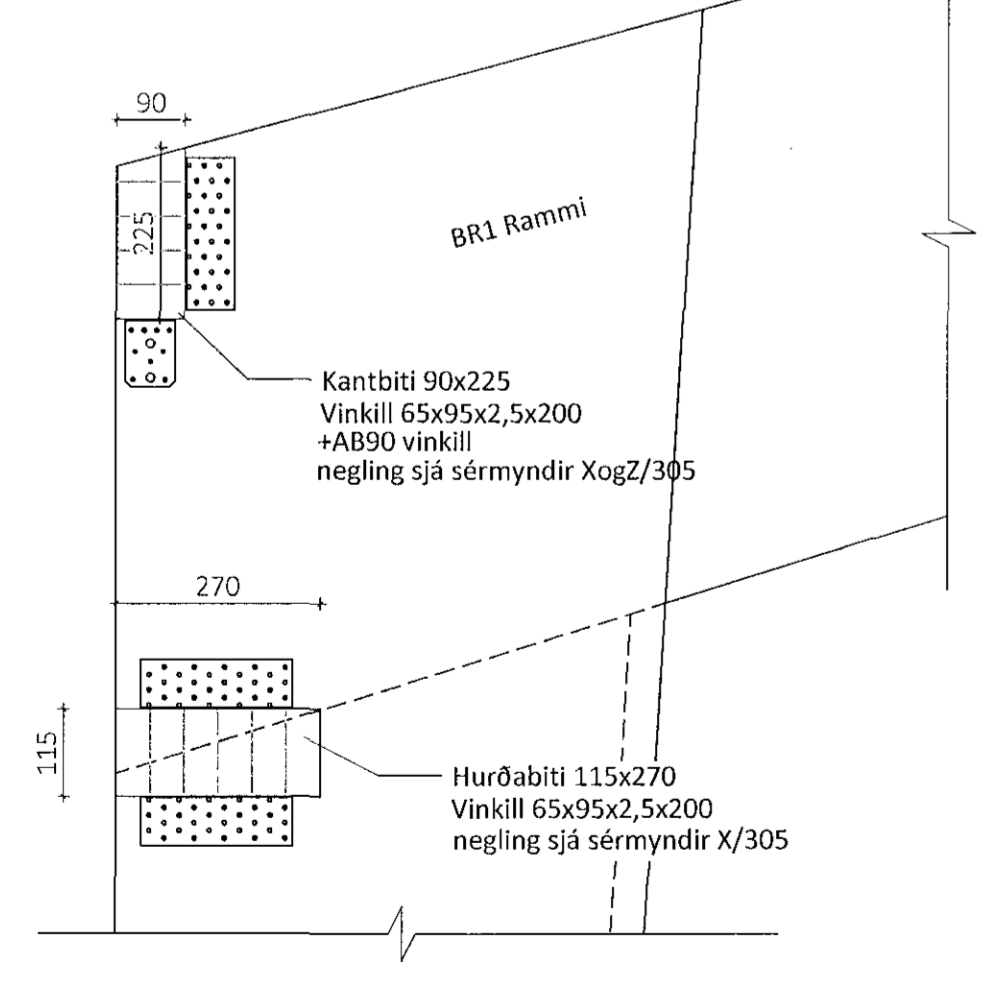

Y - BMF-65x95x2,5x160 vinklar

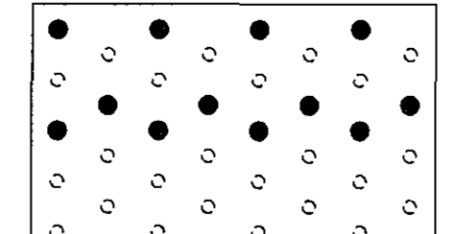

Negling í súlu/bita (nærri enda)  
12 stk 40/50 kamsaumur

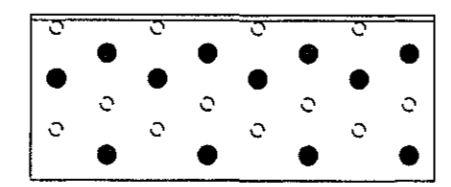

Negling í súlu/bita (fjarri enda)  
12 stk 40/50 kamsaumur

Par sem biti/stoð kemur að hurð eða glugga skal setja 3 stk tréskrúfur 6.0x140mm bora skal fyrir skrúfulegg.

X - BMF-65x95x2,5x200 vinklar

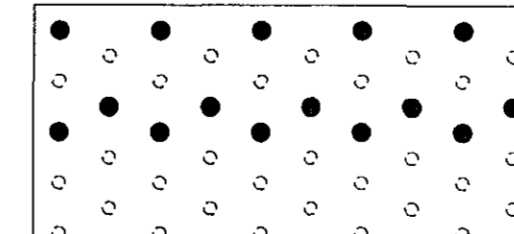

Negling í súlu/bita (nærri enda)  
15 stk 4.0x50 kamsaumur



Negling í súlu/bita (fjarri enda)  
15 stk 4.0x50 kamsaumur

Par sem biti/stoð kemur að hurð eða glugga skal setja 3 stk tréskrúfur 6.0x140mm bora skal fyrir skrúfulegg.

Z - AB90 vinklar

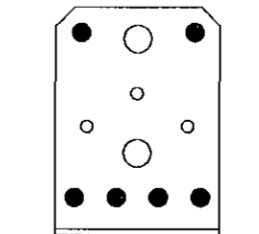

Negling í súlu/bita (fjarri enda)  
6 stk 4.0x50 kamsaumur

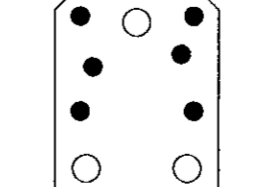

Negling í súlu/bita (nærri enda)  
6 stk 4.0x50 kamsaumur

Útg.	Dags.	Breyting	Br. af

Öll afnot og afritun teikningar að hluta eða í heild er háð skriflegu leyfi Úmtrévirnet ehf.

**Úmtrévirnet**  
Byggingaáttultrúnn - Lynghóla 2 - 110 Reykjavík  
t. 440510-1160 - Sími 422 5300

Heiti teikningar  
**Einhella 5, Hafnarfirði  
Iðnaðarhús**

Þversnið A-A og sérmýndir

Tekniátt:	Mælikvæði:	Verknúmer:
KB	1:50, 1:10	DL18 032
Vefaríð af:	Dagsetning:	Útgáfa nr.:
Bl	14.9.2018	1
Nafn hönnuðs Bjarni Ingibergsson byggingatæknifræðingur Kt. 030861-2729		<b>305</b>
Áritun hönnuðs/löra	Dags. áritunar	
<i>[Signature]</i>	17.2.19	

301 Einhella 5.dwg Blaðstærð A1