Hluta tekning

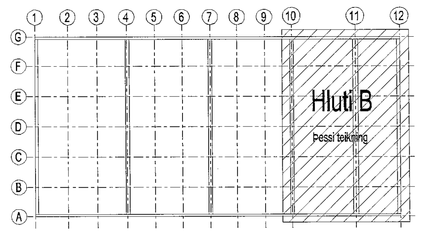

Grunnmynd

Afanga: 1, Kvarði: 1:50

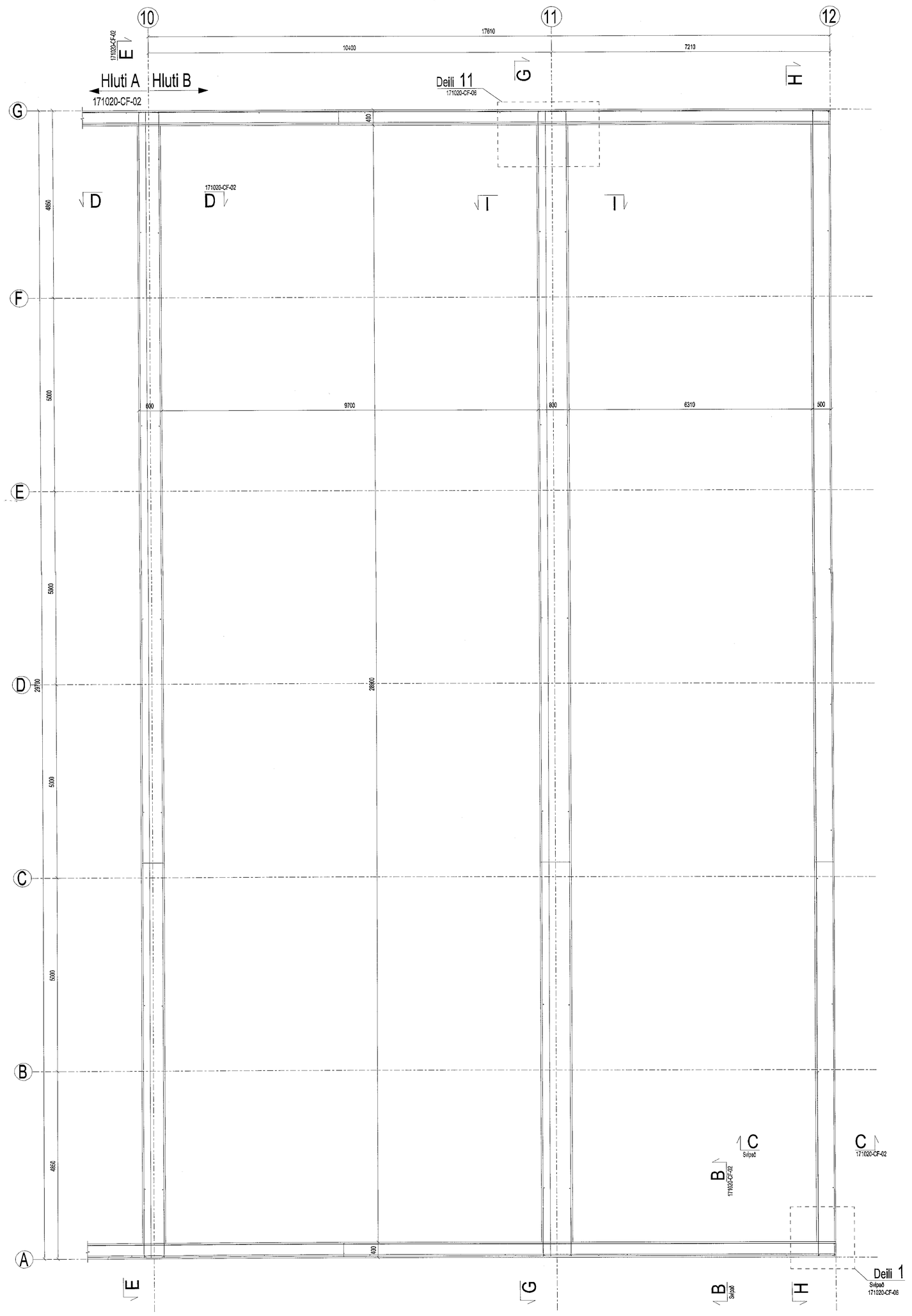

D - D

1:50

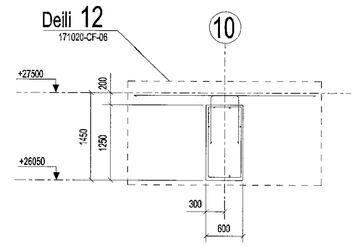

G - G

1:50

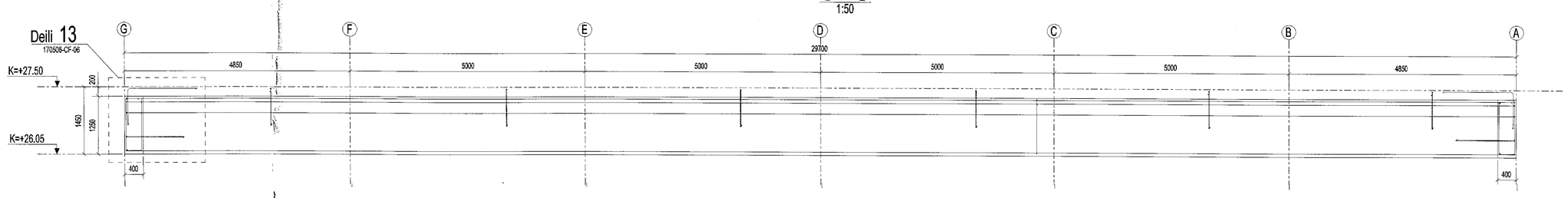

H - H

1:50

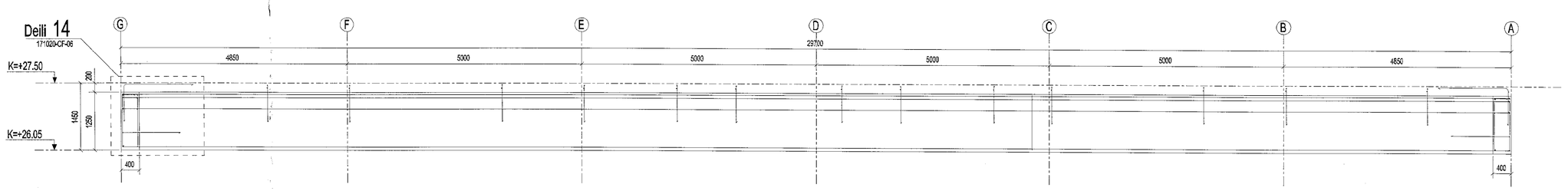

I - I

1:50

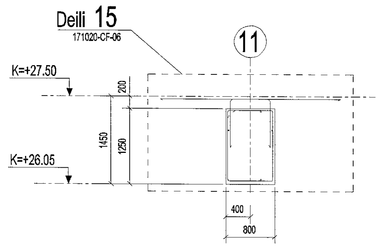

Samþykkt þann 20. maí 2019
Byggingarfulltrúinn í Hafnarfirði

LYKKJUÁN	
ÞVERMÁL [mm]	HÁVÍXLENGD [mm]
8	300
10	450
12	600
16	700
20	800

LYFTIÁN FESTUR	
ÞVERMÁL [mm]	KVARÐATÆKI [mm]
8	32
10	40
12	48
16	64
20	140
25	175

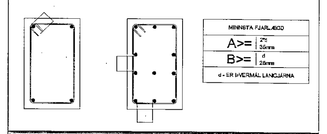

MÍNÍMÁTA FJARLÆGÐ	
A>=	2ø / 25mm
B>=	2ø / 25mm

A = ER MÆLING LYKKJUÁTRA

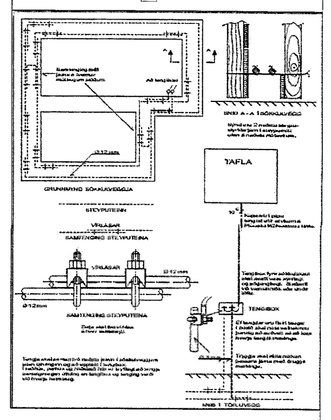

Skýringar 1:50

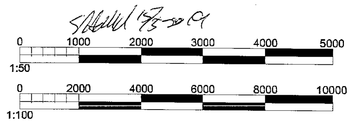

1. ÖLL MÁL ERU Í [mm]
2. ALLAR HÆÐIR ERU Í [m]
   (Hæð ofan á efri plötu=27.50m)
3. SKYRINGAR: K - KÓTI, c/c- MIÐJA Í MIÐJU
4. STEINSTEYPA: B30

Breyting	Dags	Lýsing	Teiknað
01	7-05-2019	Realize for approval	DD

Fyrirtæki
Suðulist ylir.
Lónsbraut 2, IS-220 Hafnarfjörður
Ísland

Verkefni
Einhella 4, IsoTech ehf.
Einhella 4, Hafnarfjörður , Ísland

Nafn teikninga
UNDIRSTÖÐUR - HLUTI B
GRUNNMYND SNIÐ SÉRMYNDIR

Teiknað
Dominik Dziedzic

Aðalhönnuður
Sigurður Ó Hallsson, kt.230656-3470
Byggingarverkfræðingur, Lesstofnar 30, 110 Reykjavík
Sími: 7752233, Netfang: Sigurdur@lesstofnar.is

mkv.	Breyting	Teikning nr.	Stærð
1:100 1:50	01	171020-CF-03	A0