

Hæð 2 norðurhluti 50
1 : 50

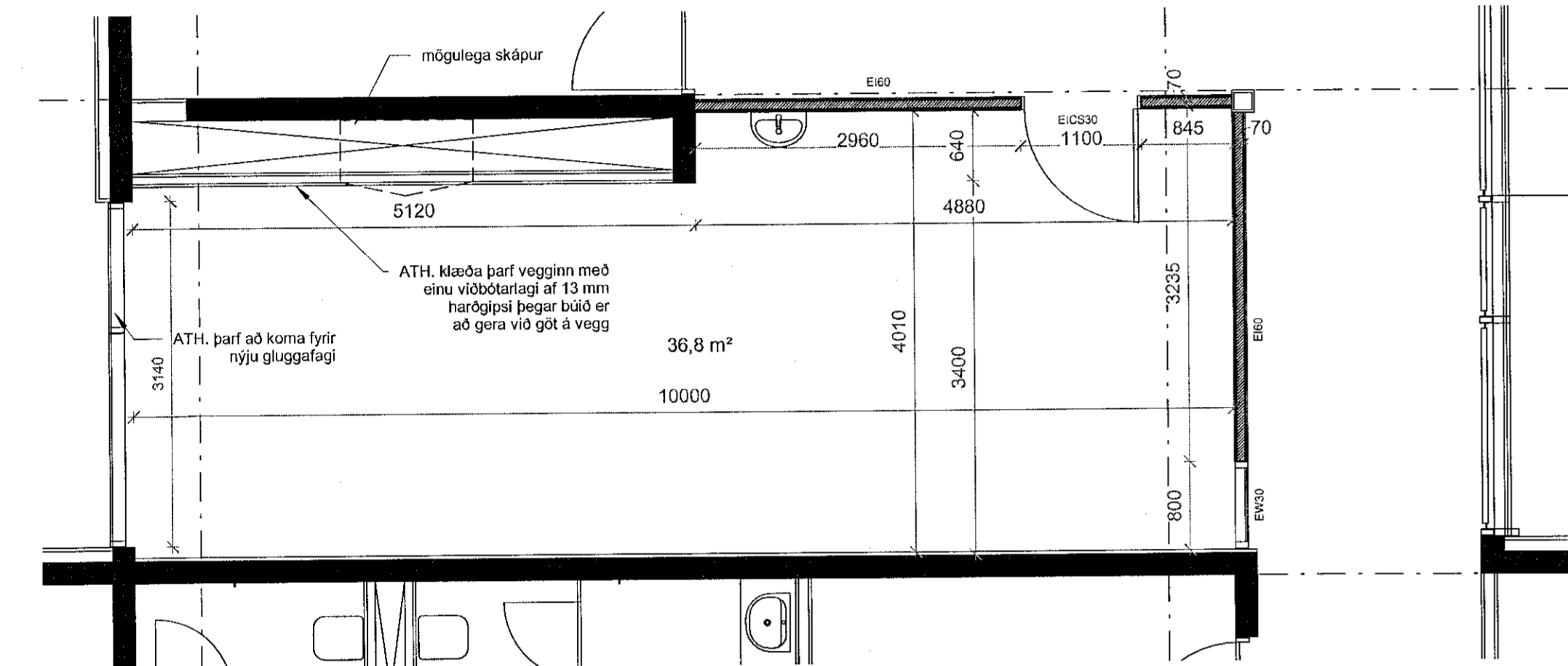

Hæð 2 miðhluti 50
1 : 50

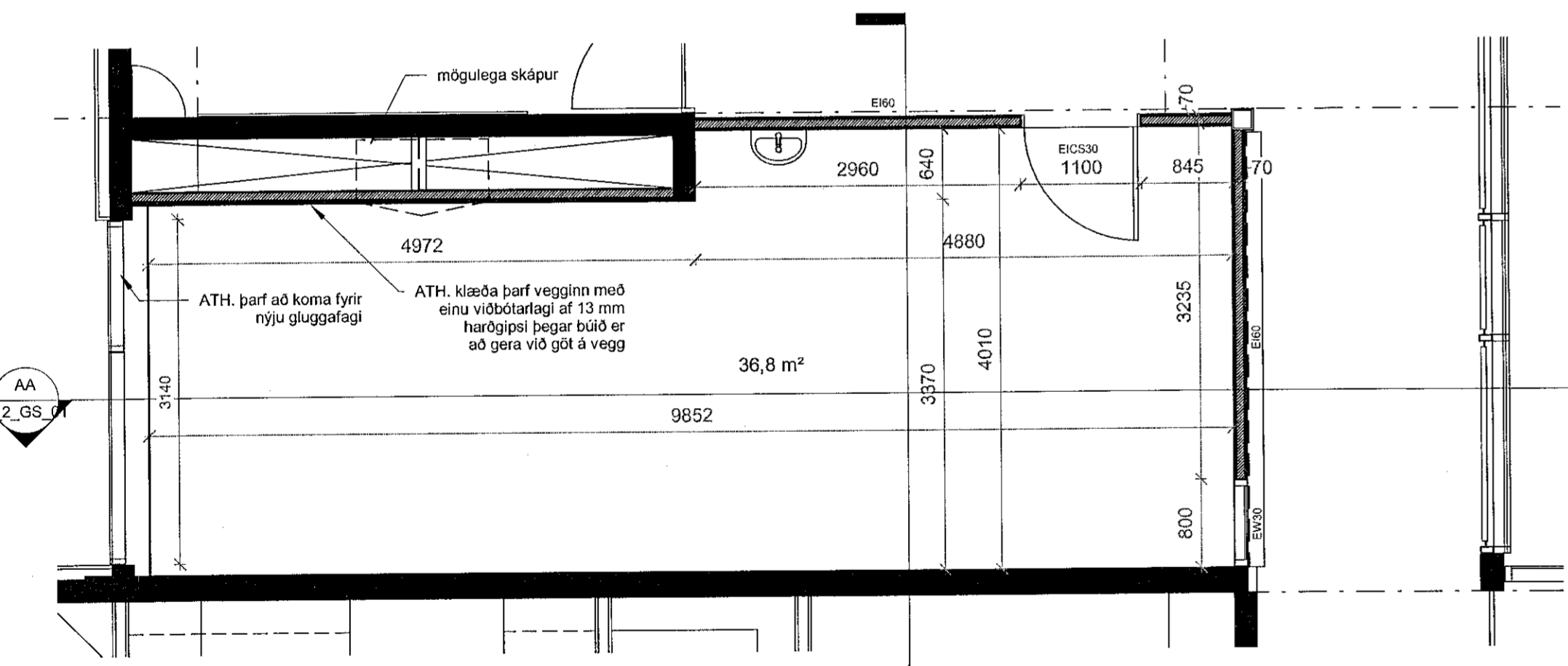

Hæð 2 suðurhluti 50
1 : 50

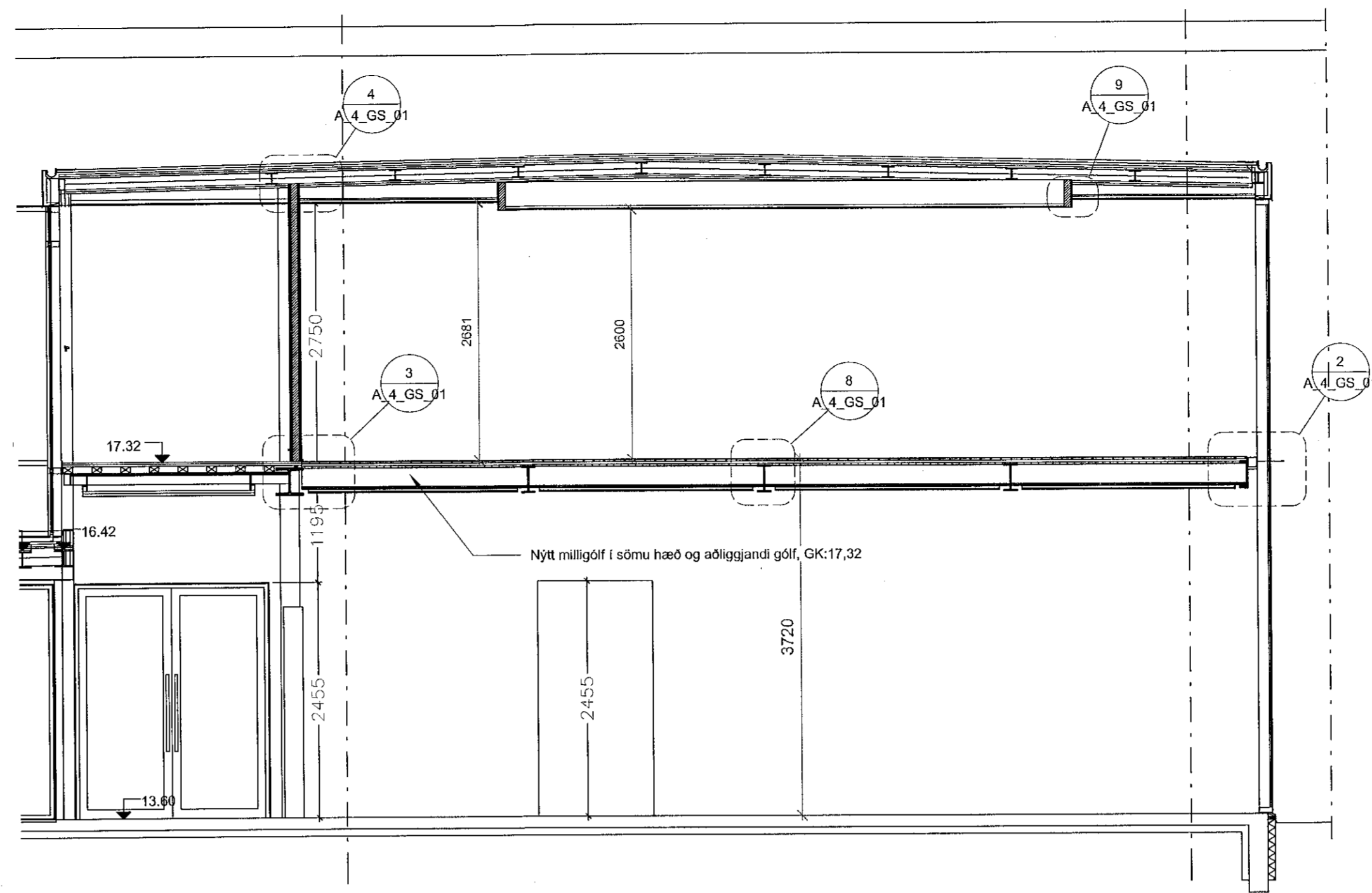

Snið A-A 50
1 : 50

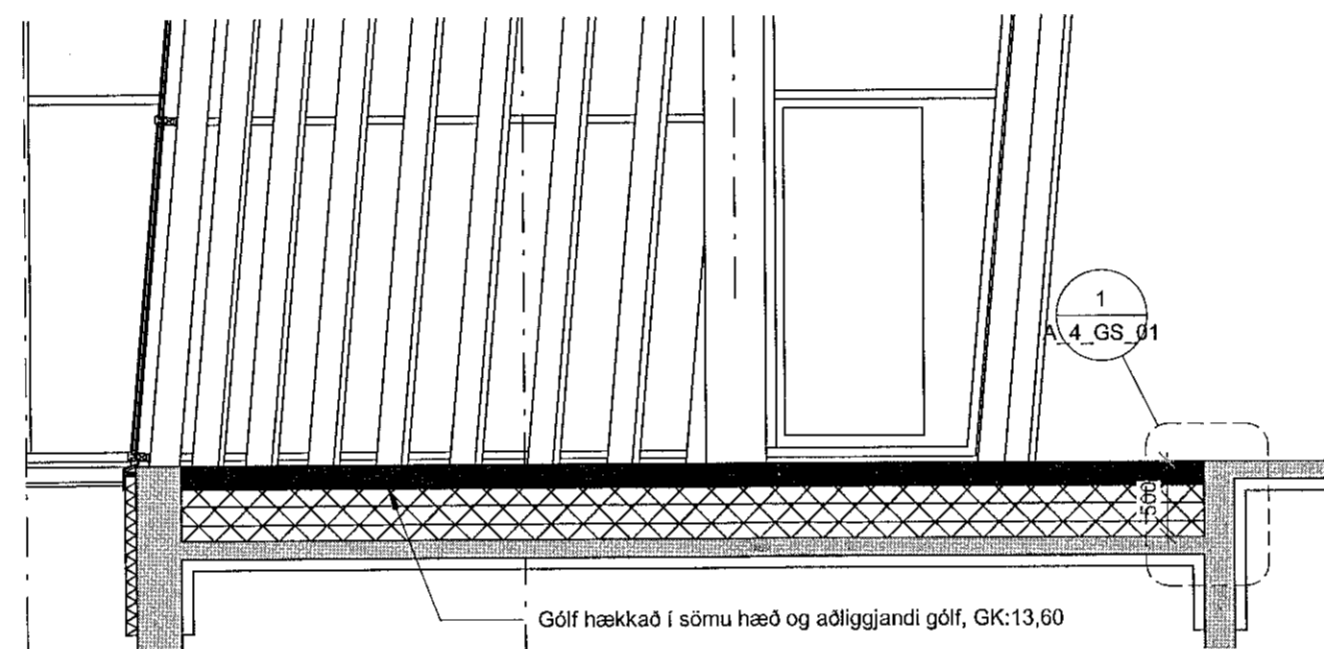

Snið B-B 50
1 : 50

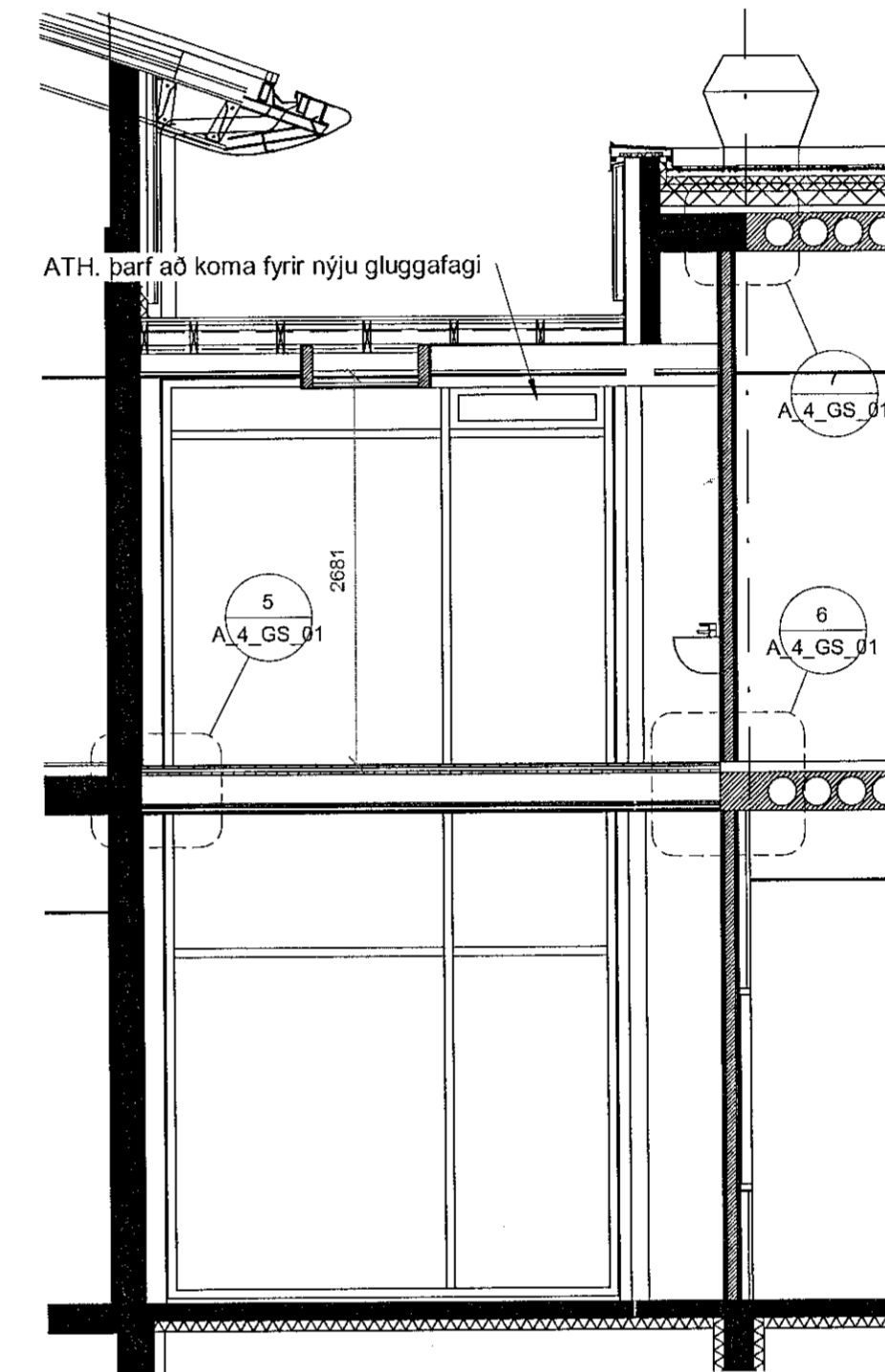

Snið C-C 50
1 : 50

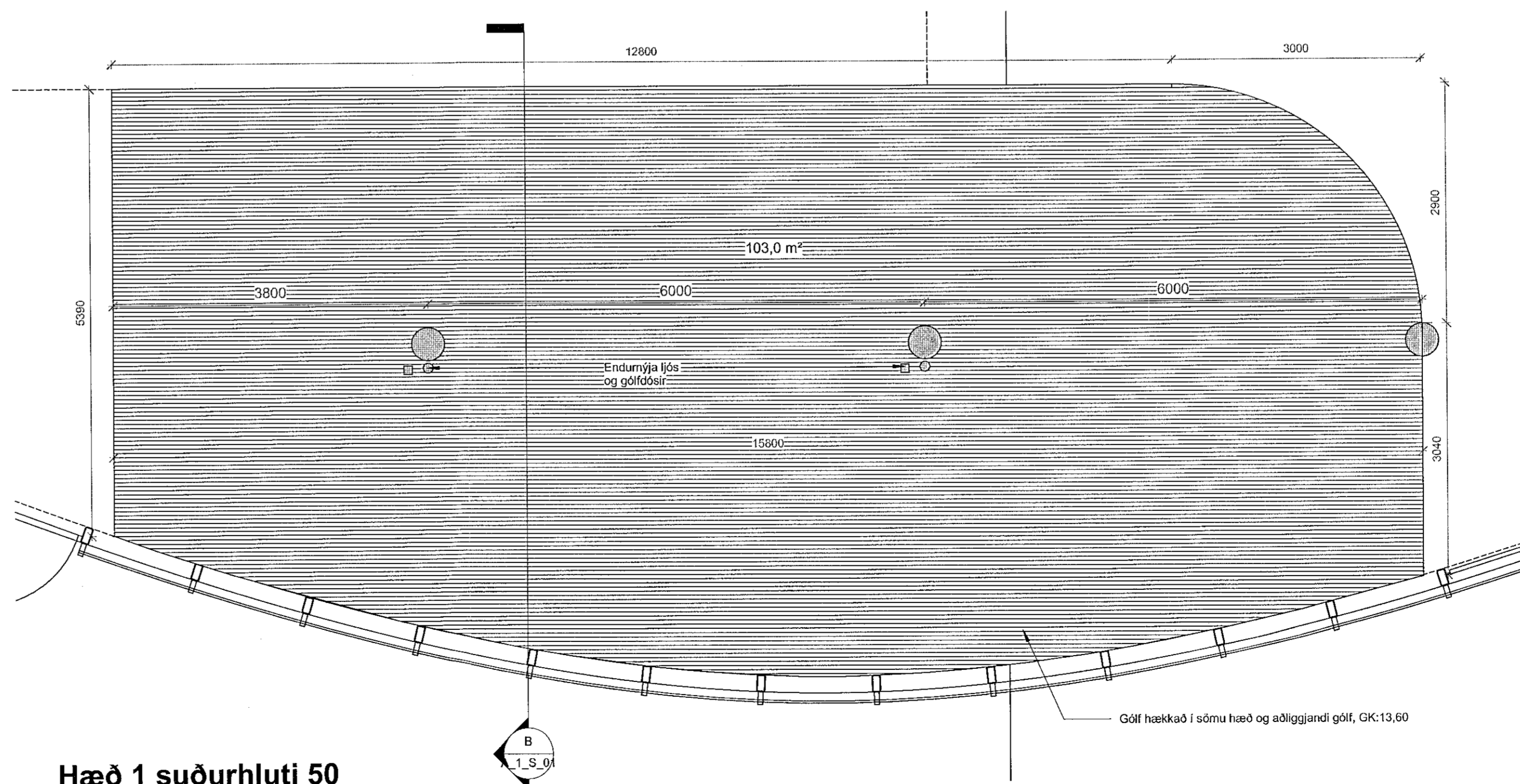

Hæð 1 suðurhluti 50
1 : 50

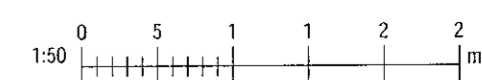

Útg.	Dags.	Skýring	Íbr.aft.
<p>Gríma arkitektar Laugavegi 178 - 105 Reykjavík S: 511-6777 / 897-3760 www.grimaark.is</p>			
<p>Undirskrift hönnuðar <i>SÓ</i></p>			
<p>Aðalhönnuður <i>Sigríður Ólafsdóttir arkitekt FAI - kt. 071070-</i> netfang: sigga@grimaark.is</p>			
<p>Hönnunarsvæði Sólvangsvegur 4</p>			
<p>Svafellslag Hafnarfjörður</p>			
<p>Verktægun Lækjarskóli</p>			
Landnúmer: 121233		Staðgreinir: 1400-1-80800040	
<p>Verktækning Ný milligölf og hækkun salargólfs Grunnmyndir og snið</p>			
Hannað	SÓ	Matshluti	01
Teiknað	DKK	Mælikvæði	1 : 50
Yfirfarið	SÓ	Dagsetning	15.04.2019
2018-10-16		A_2_GS_01	
Verknúmer	Teikninganúmer	Bls.	Útgáf
<p>HÖNNUNARÁSKILIRI SERÍALAN HEIT Á TEKNINGUM - FJÓLDFOLDUR ER HÁÐ SKRIFLEIÐ</p>			