

Samþykkt þann
04 MAR 2020
Bygginganfulltrúiinn í Pósthúsi
F.Þ. Sigurður Steinar Jónsson

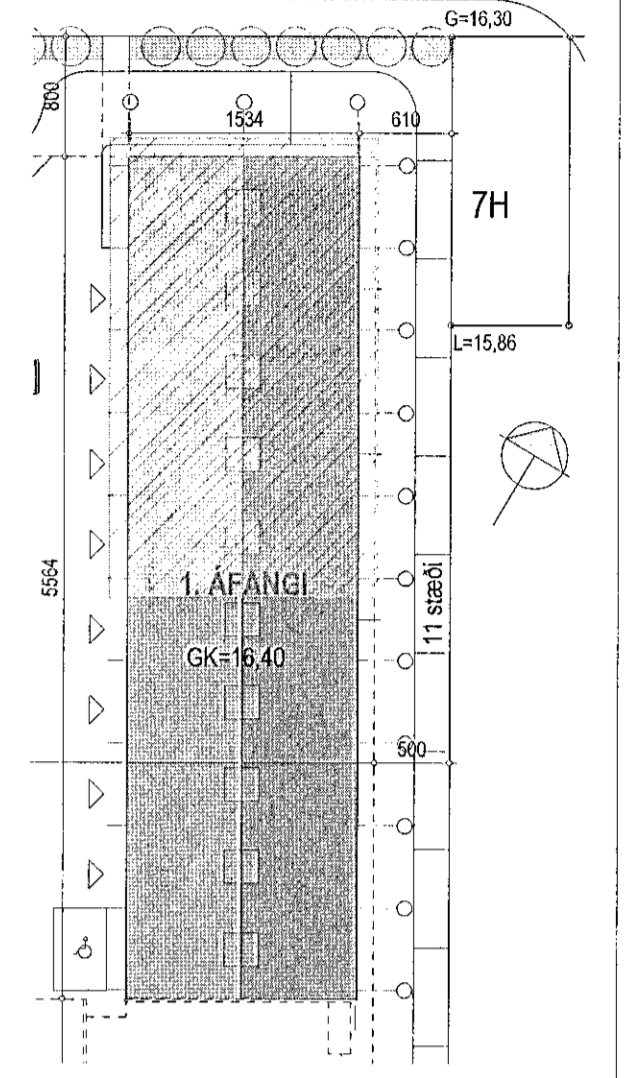

LYKILMYND

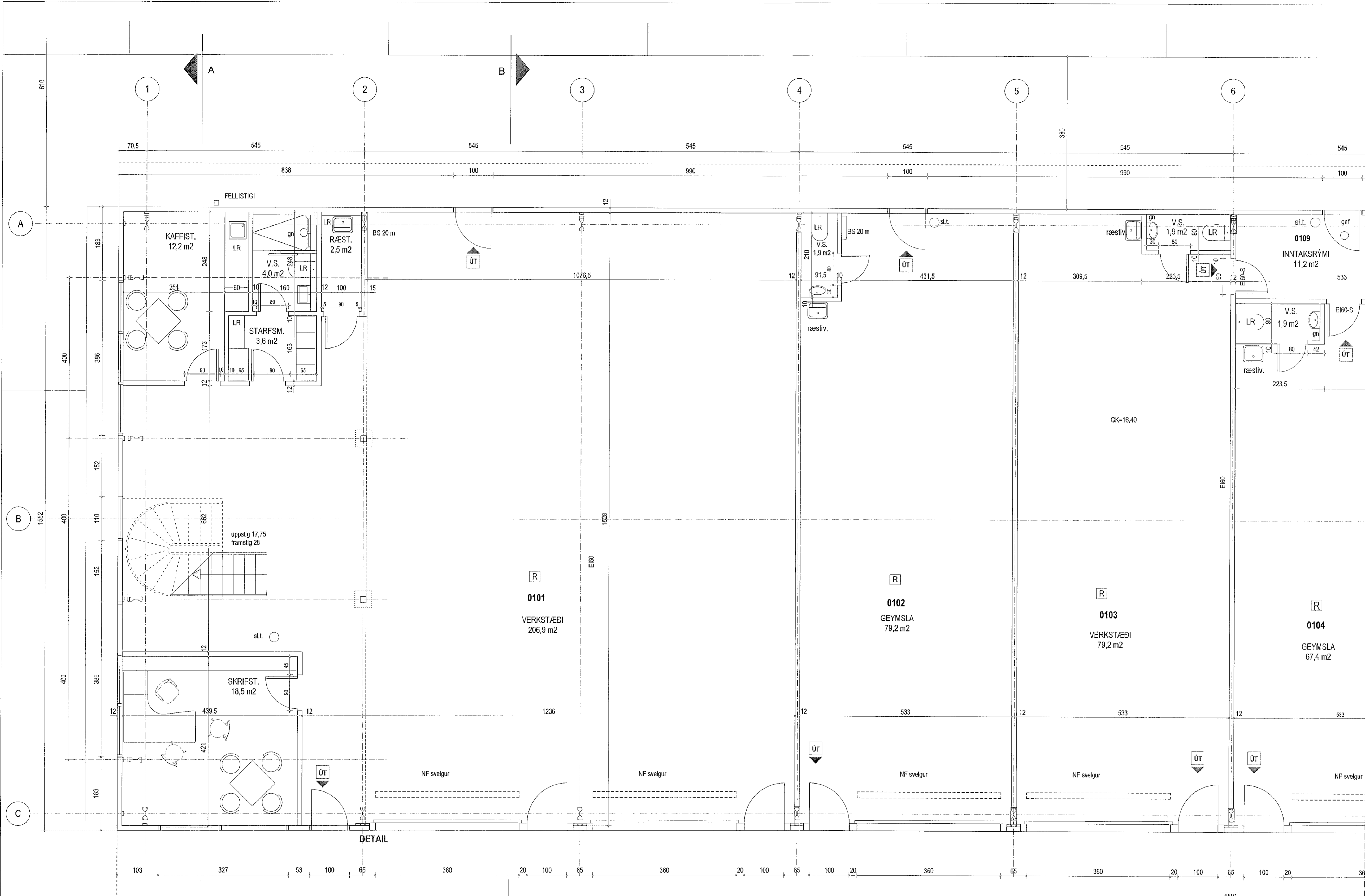
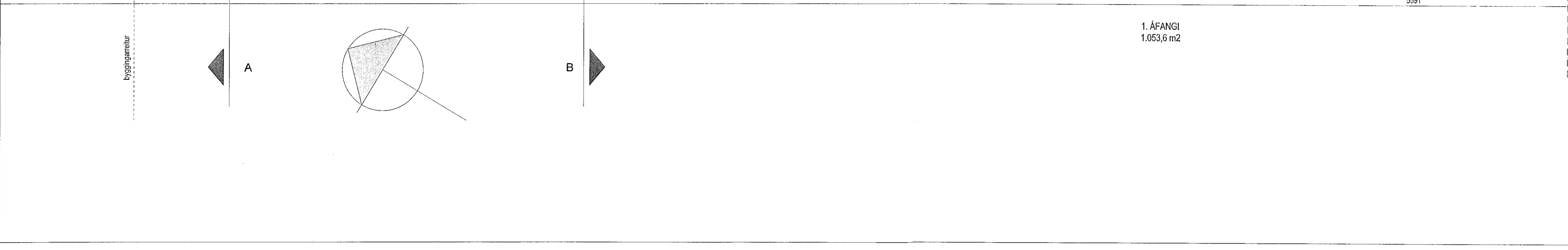

1. ÁFANGI
1.053,6 m2

ÁLHELLA 7 HAFNARFIRDI	
skýting	no 1.1
Grunnmynd 1.hæð	kvart 1:50
dags. 22.04.2017	breytt 22.08.2018 - fjágun eignahluta
GINGI teiknistofa	Aðalstræti 5, 450 Patrekstúkur gingi11@simmi.is
arkitektar fól Gunnlaugur Björg Jónsson	M. 110254-3349 símur: 6976984