

Grunnmynd 1. hæð  
1:100

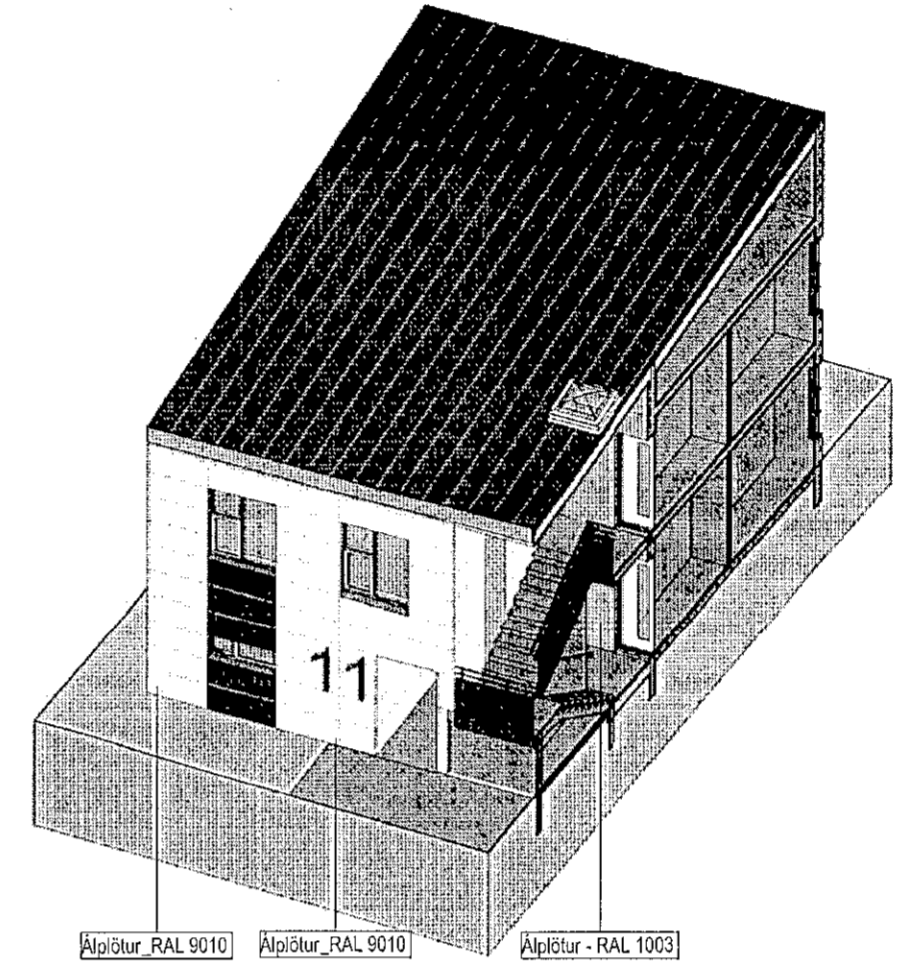

Samþykkt þann  
08 APR 2020  
Byggingarfulltrúinn í Hafnarfirði  
F.h. Sigurður Steinar Jónsson

Tákn			
GN	= Gólfurfall	Brunatákn	Veggir og hæðskil
BN	= Þakurfall	E160	A-E160
SN	= Svalurfall	A-E120	RE160
LR	= Loftmæling	RE120	A-RE120
VLR	= Váðunin loftmæling	RE160	RE120
PK	= Póstkassar	A-RE120	A-RE120
NL	= Neyðarfjós		
BO	= Björgunarpop		
R	= Reykisgjafi		
HSL	= Handslökkvæki		
ÚT	= Merkur útgangur		
HV	= Hítavella		
VV	= Váðavella		
RR	= Rafmagnsvella		
ÚK	= Útkrasi		
DS	= Dyrsími		
Ø	= Felldi vö þjögurarpop		
Ø	= Brunastanga		
Ø	= Stigleðsla		
Ø	= Stigleðsla út		
Ø	= Stjómálad brunavörðunarkerfis		
Ø	= Inntak		
Ø	= Blástæði fyrir teltala		

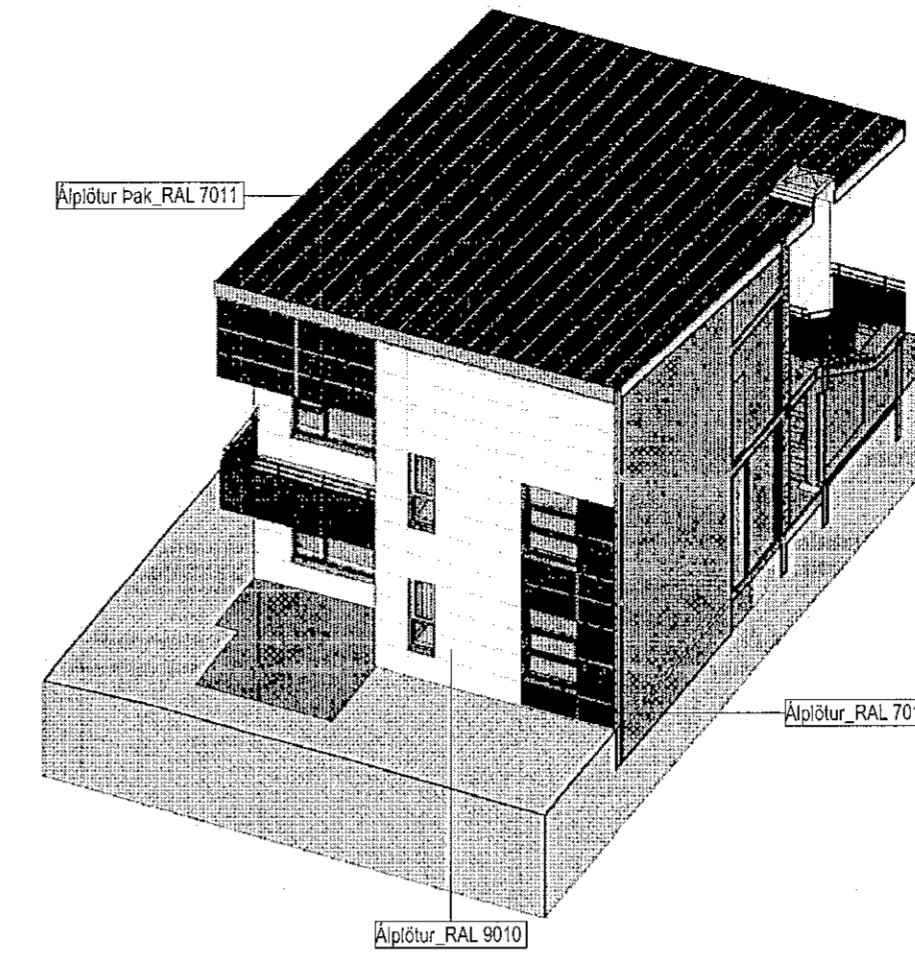
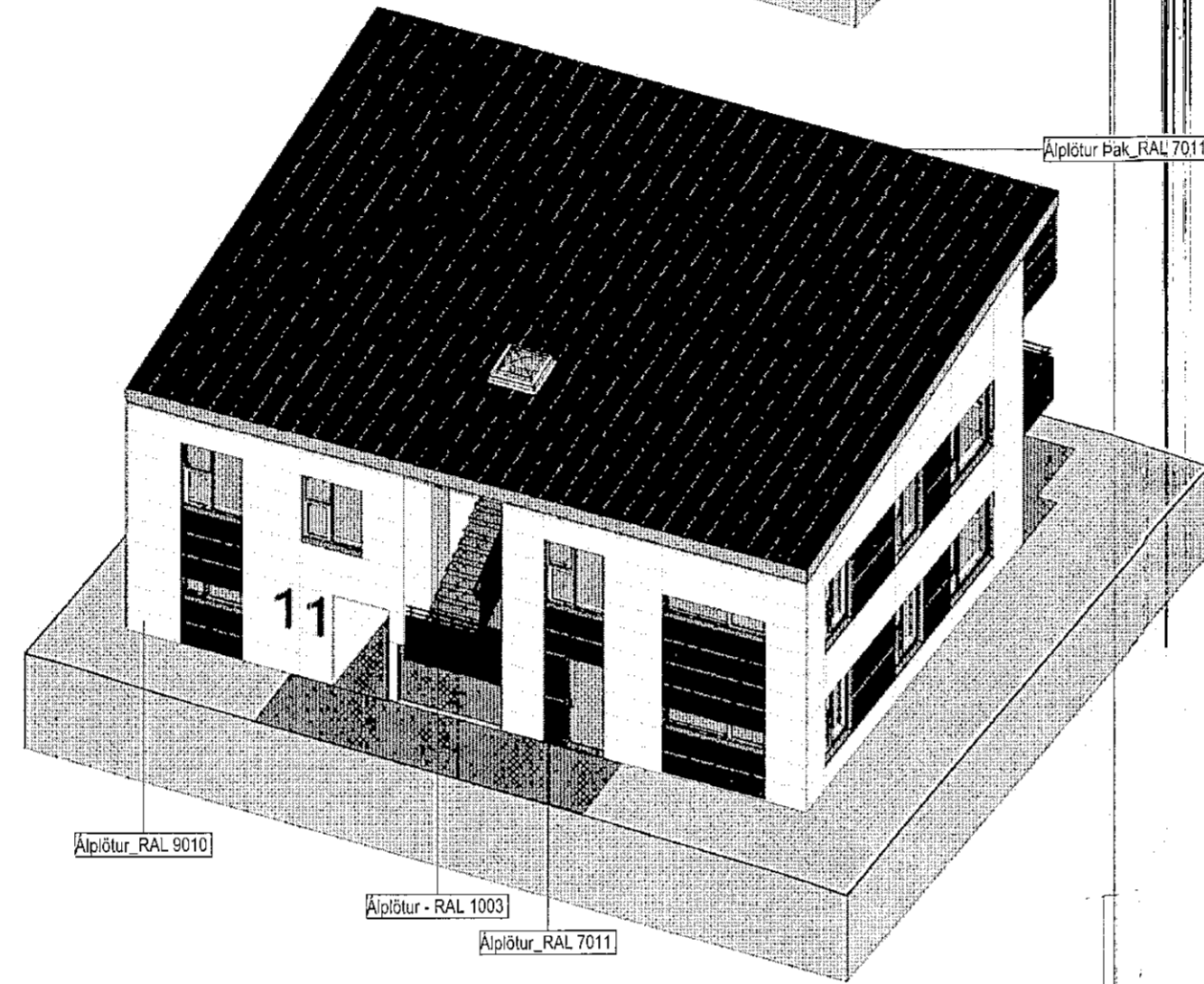
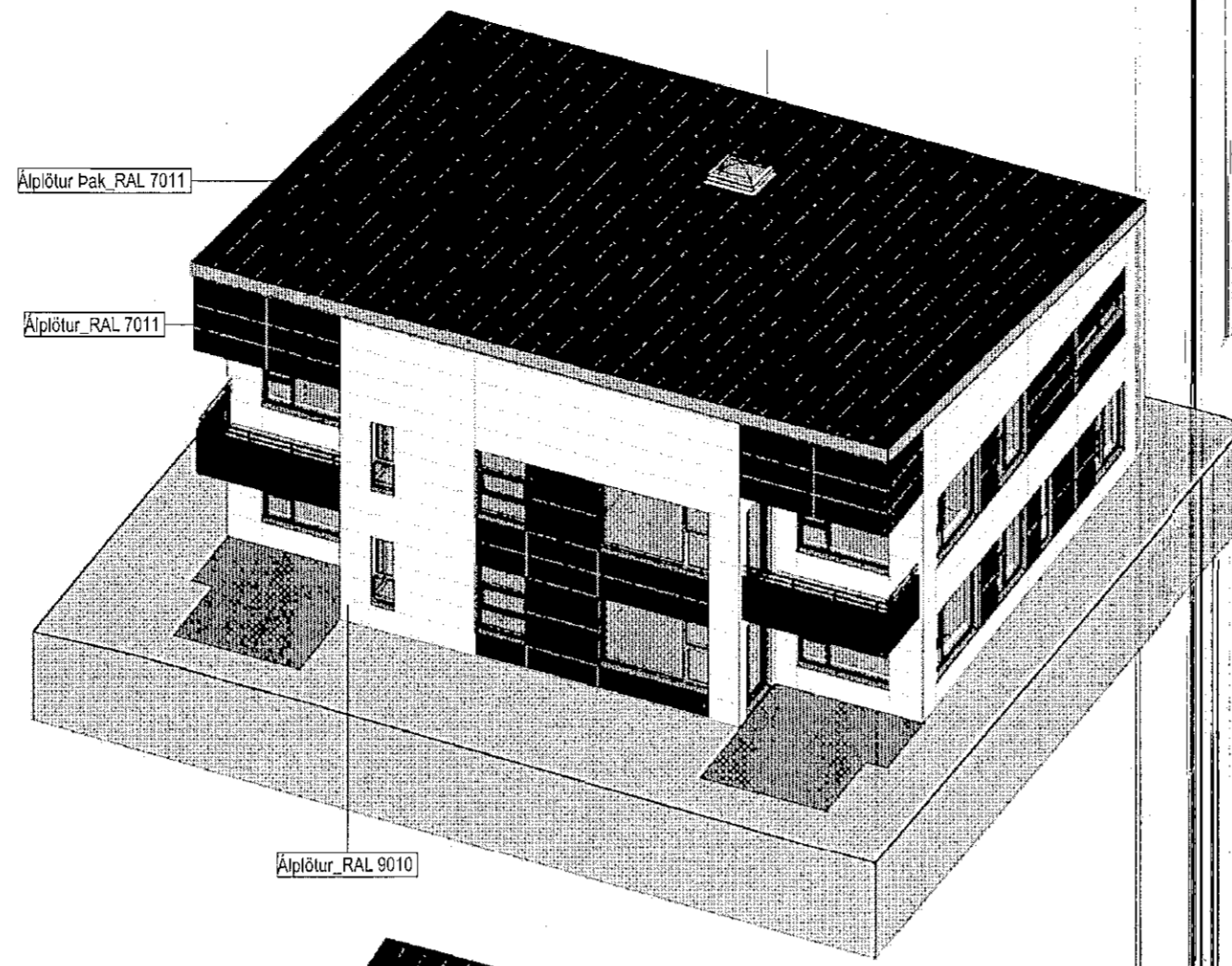
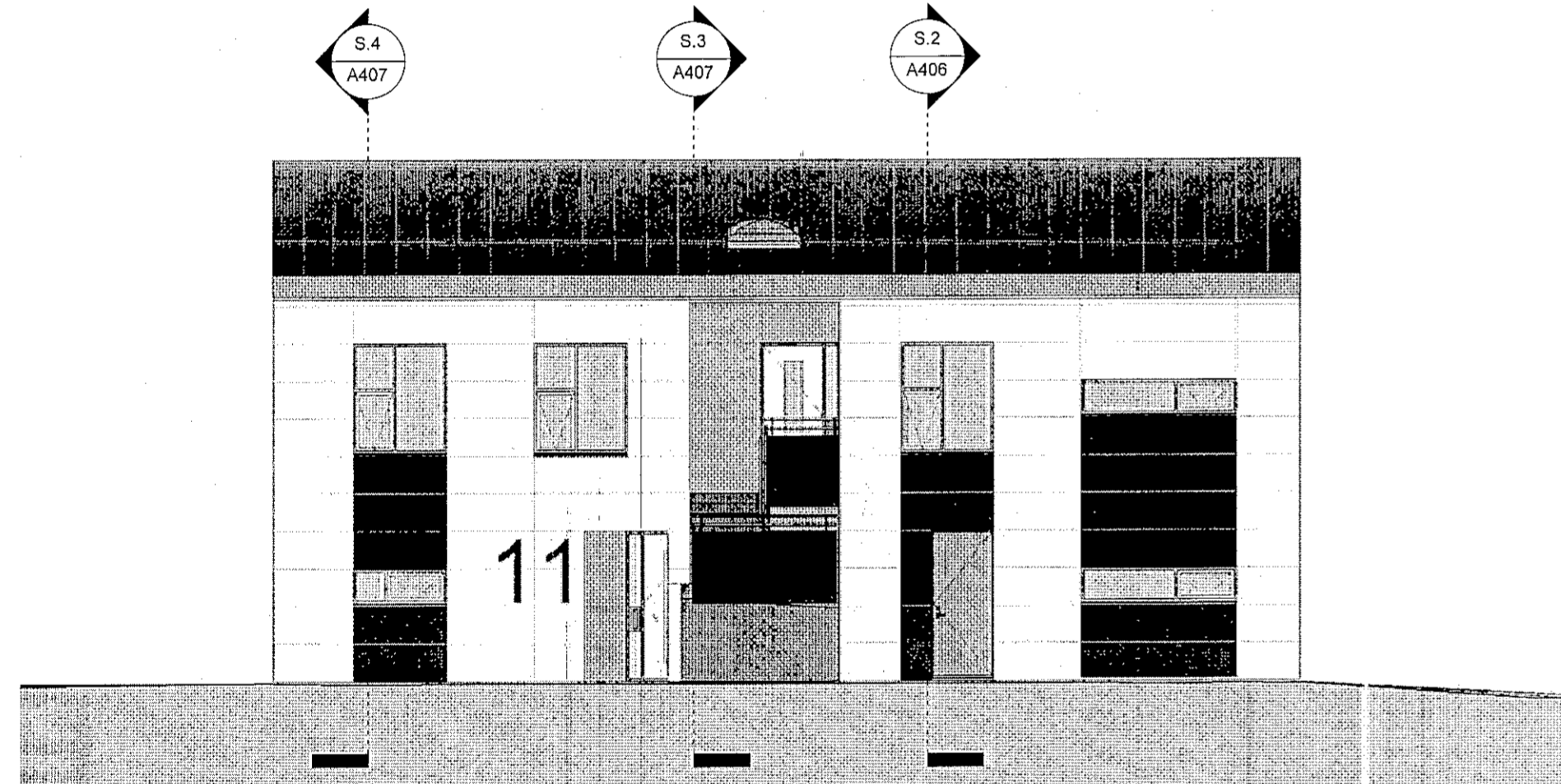

Mhl.2. Norðaustur útlit  
1:100

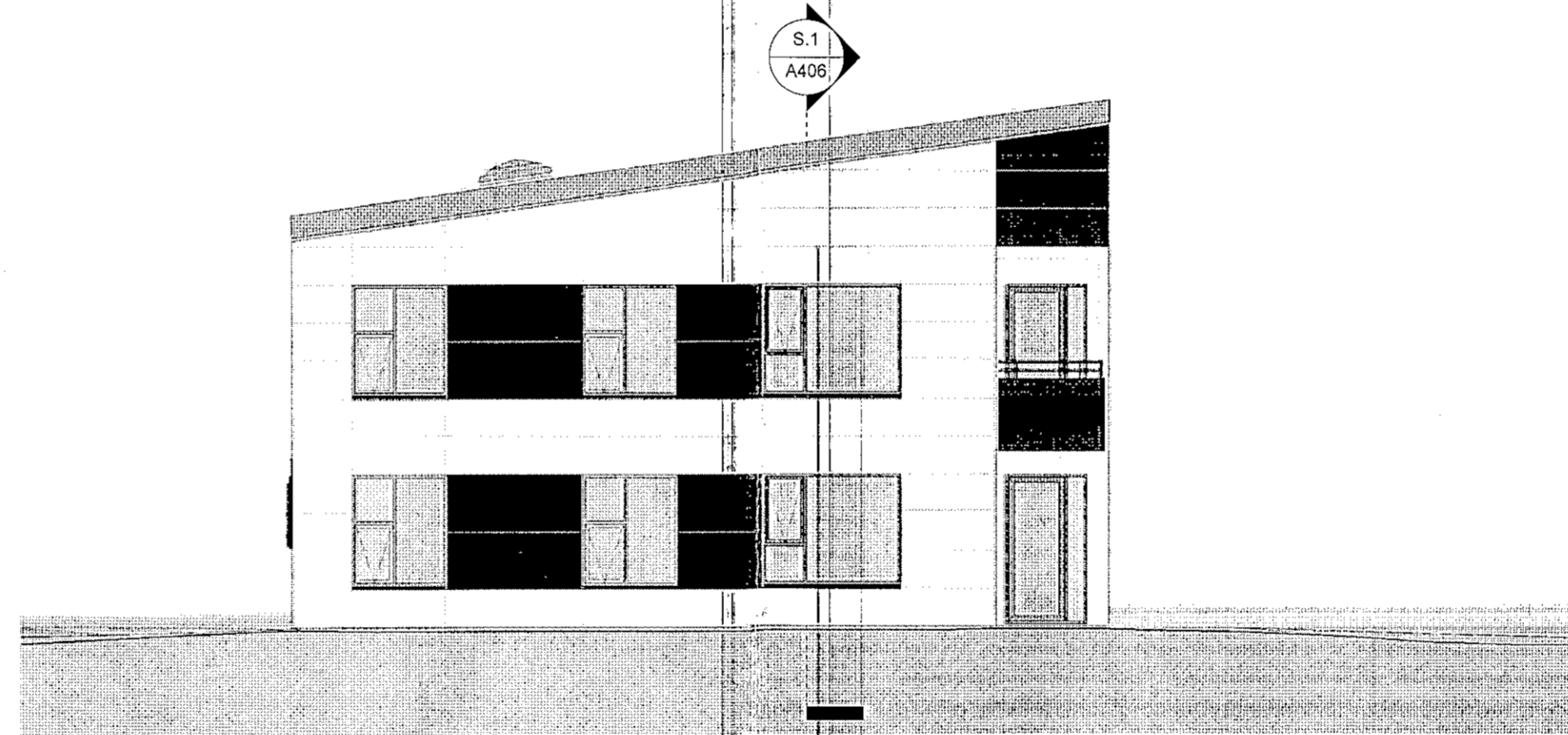

Mhl.2. Norðvestur útlit  
1:100

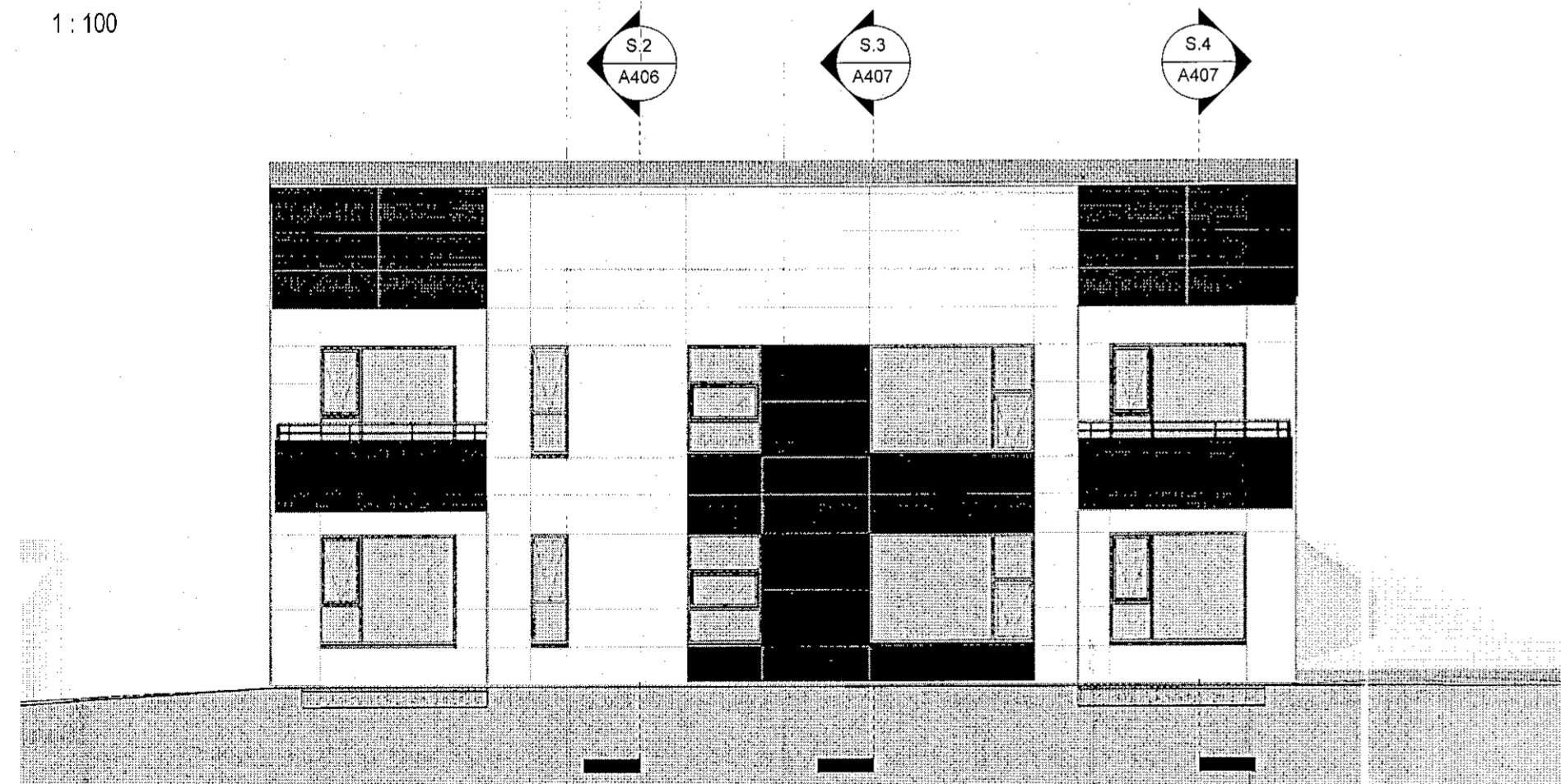

Mhl.2. Suðvestur útlit  
1:100

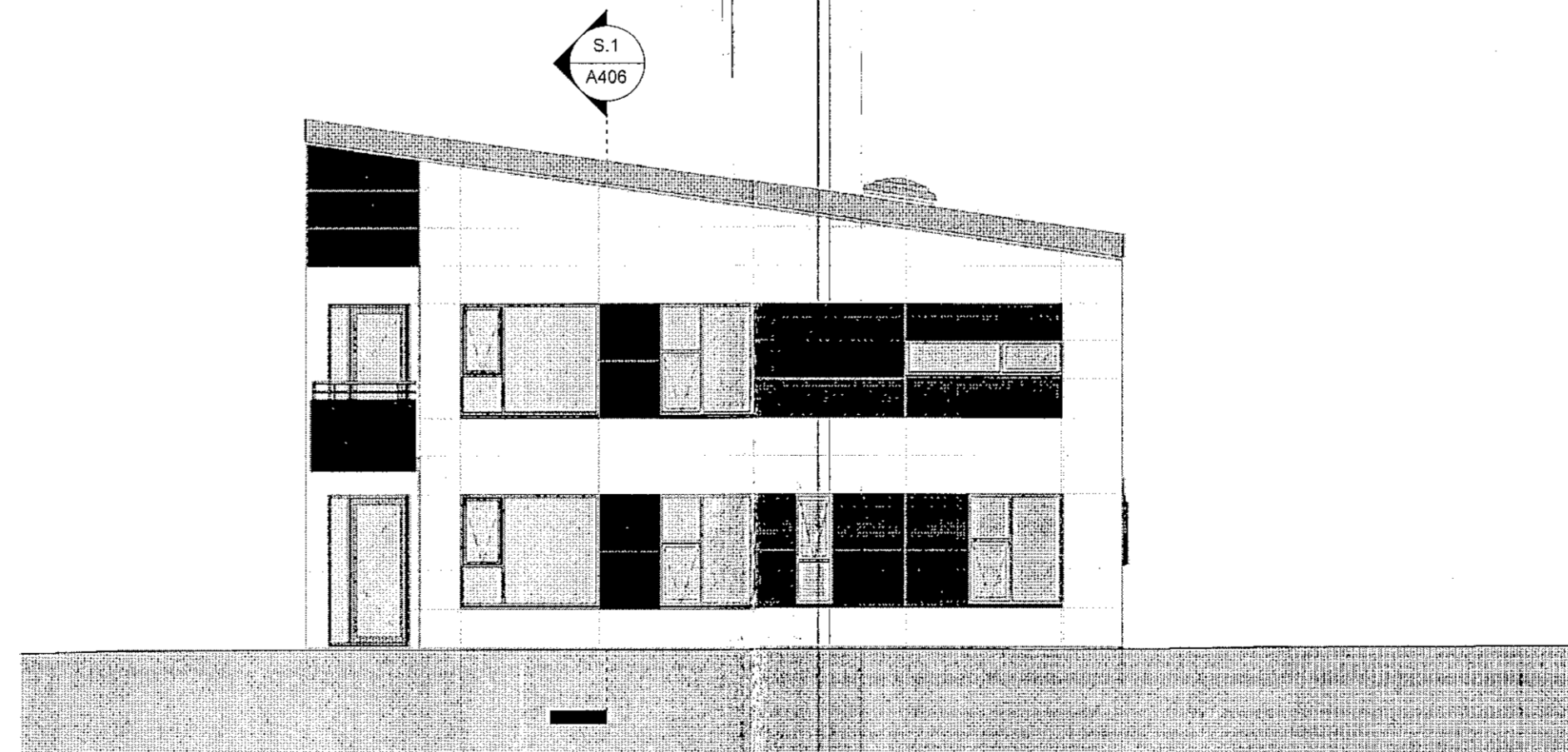

Mhl.2. Suðaustur útlit  
1:100

Útg.	Dags.	Lýsing	Nafn

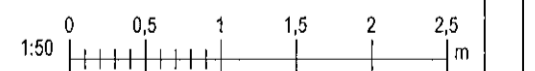

**KRark** Kristinn Ragnarsson arkitekt ehf.  
Hlíðarsmári 19 - 2.hæð, 201 Kópavogur, Ísland  
Sí. 584.2255, Fax. 544.4225  
Kl. 581268.3539 - www.krark.is - krark@krark.is

Stuðlaskarð 9-15

Hafnarfjörður

Landnúmer: 214654 Staðgreinir: 1400-1-56600090

Fjölbýlishús

Nr.11-Mhl.02 - Klæðning

Séruppdrættir

Hönnun: MS,RCM Verknúmer: 16988F

Verkefnastjórn: RCM Mælikvarði: 11.03.2019

Teknað: LPM,RCM Dagsetning: 11.03.2019

Yfirfarið: LPM,RCM Btáð: Utgáfa:

Samþykkt: Kristinn Ragnarsson Kl. 120944.2669

A423