

Samþykkt þann
08 APR 2020
Byggingarfulltrúinn í Hafnarfjörðum
F.Þ. Sigurður Steinar Jónsson

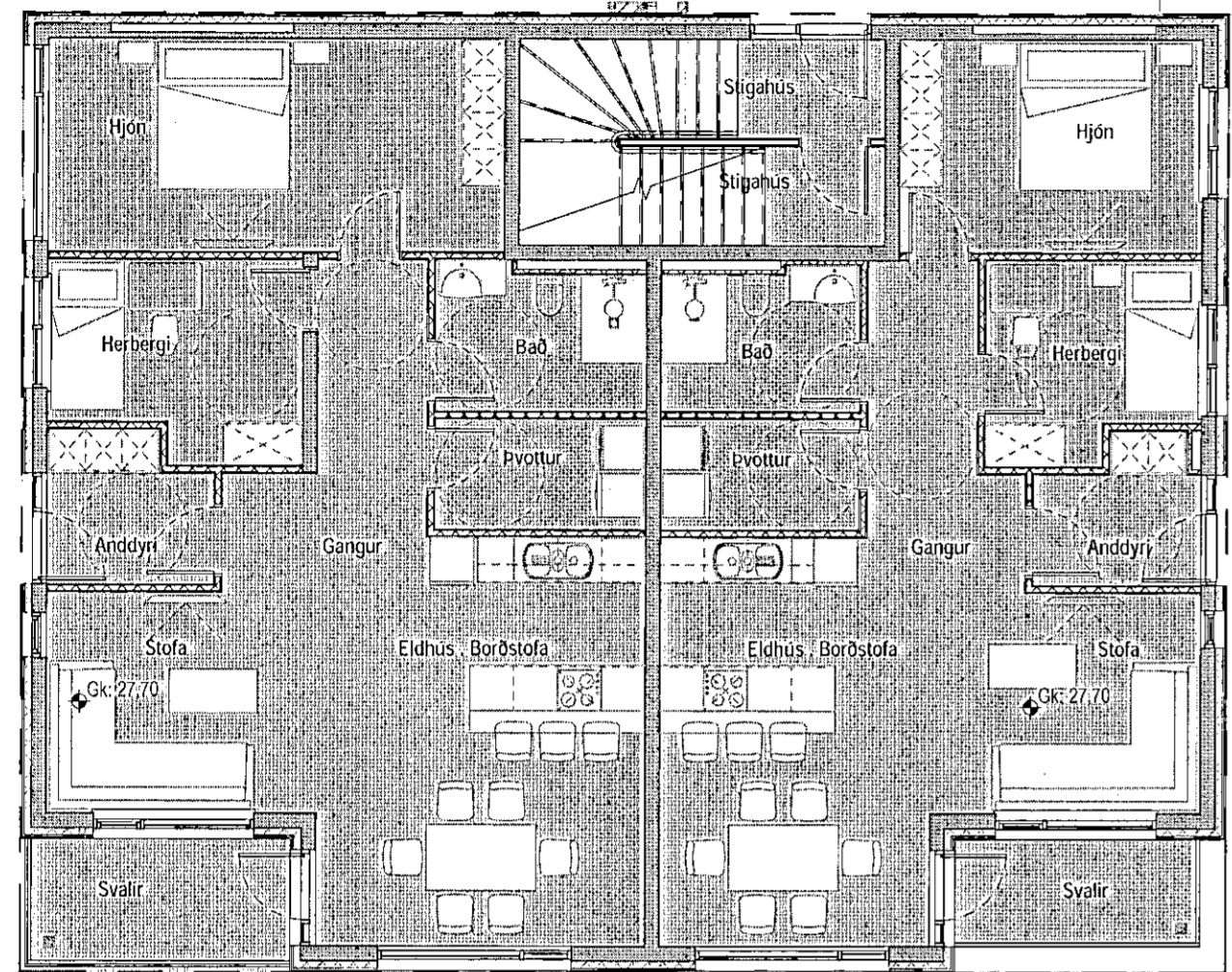

Grunnmynd 1. hæð
1:100

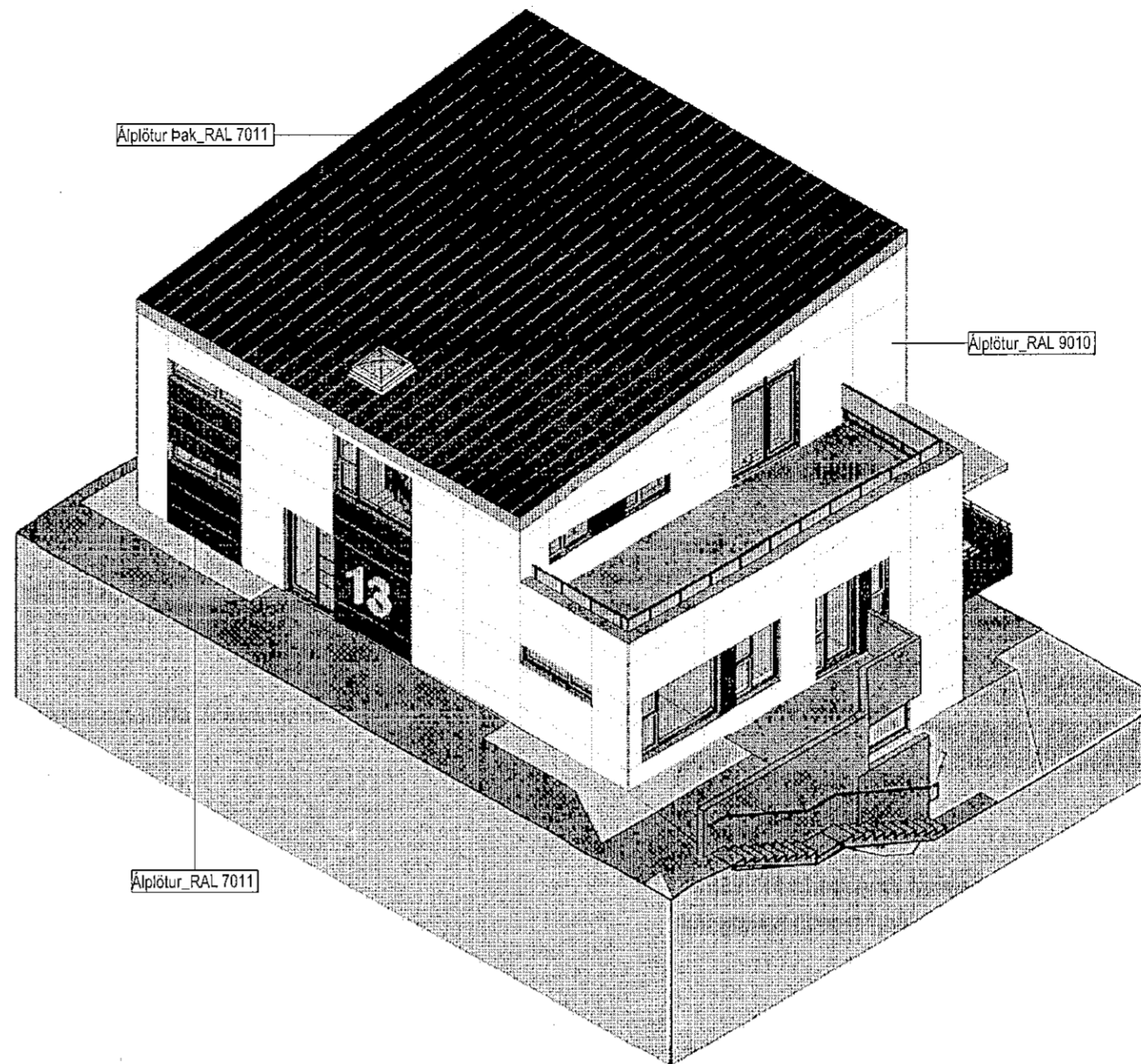
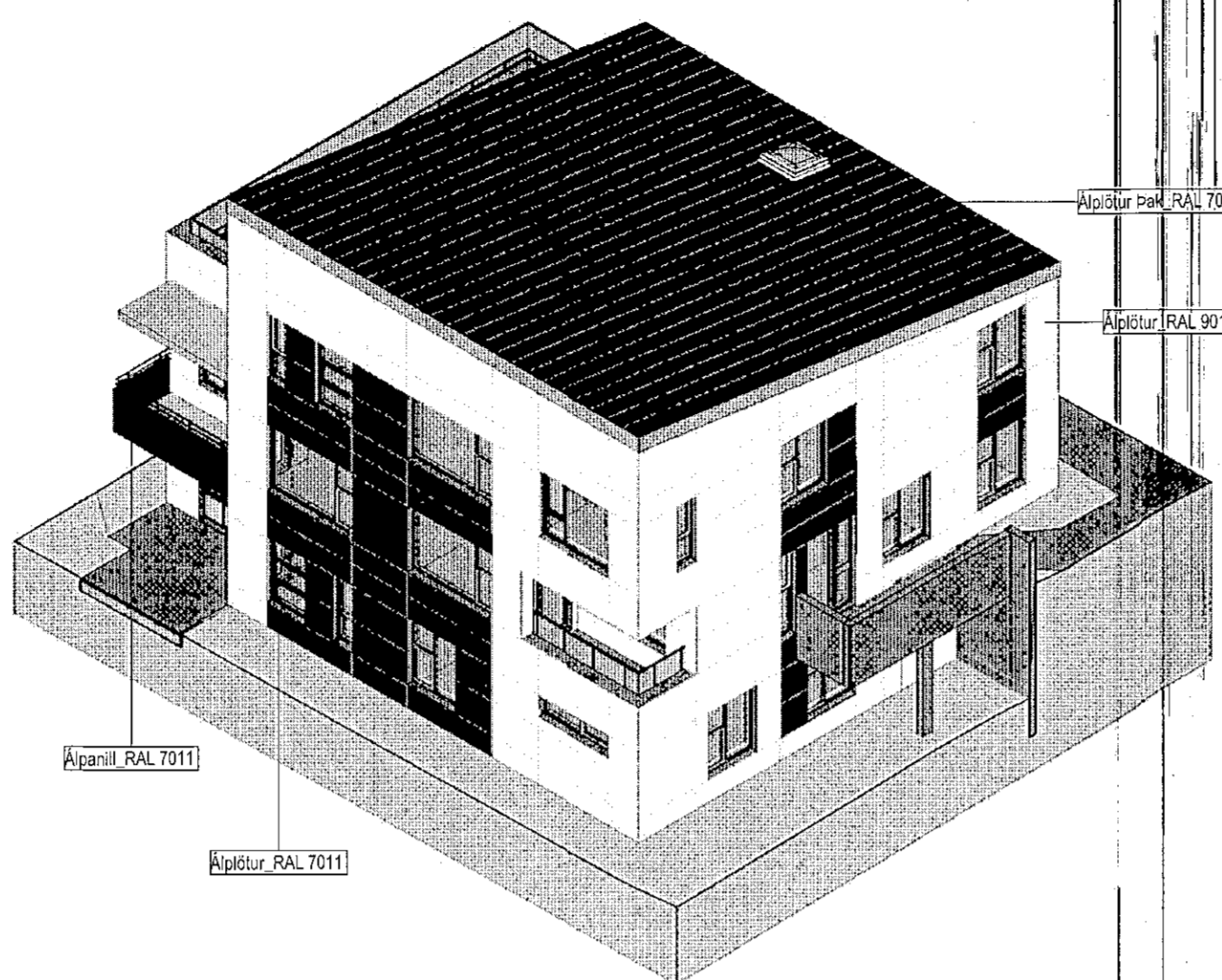

Tákn

GN	= Gúfubúrfall	Brunatákn	
BN	= Þakbúrfall	Veggir og hæðaskil	
LR	= Svafnúrúfall	EI80	
YLK	= Loftfærsling	EI80	
PK	= Vindskjólshæðing	A-EI80	
NL	= Noybarfjós	A-EI20	
BO	= Björgunarpop	REI80	
R	= Reykskjólmur	REI20	
HSL	= Handfóttakvæðing	A-REI120	
ÚT	= Merkur útgangur		
HV	= Hitaveita	Hæðir	
VV	= Væðaveita	E30-CS	
RR	= Rákmagnaveita	E180-CS	
ÚK	= Útkant	E180-CS	
DS	= Dyralími	Gluggar	
		E30	
bo	= Fellestigi við björgunarpop		
	= Brunaslanga		
	= Stigjólala		
	= Stigjólala út		
	= Stjórnstöð brunavörðunarkerfis		
	= Inntak		
	= Bláskoti fyrir felaða		

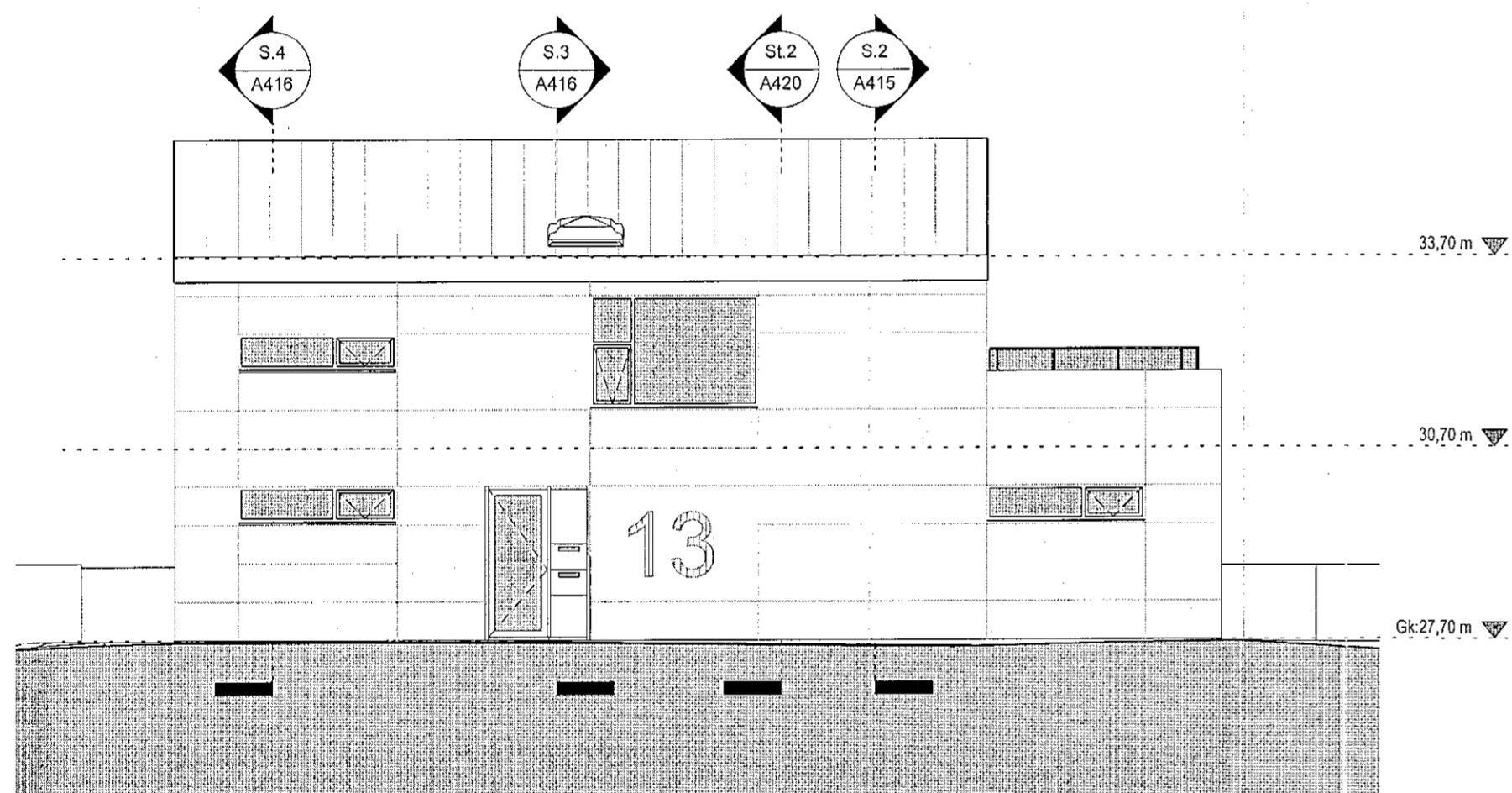

Mhl.3. Norður útlit
1:100

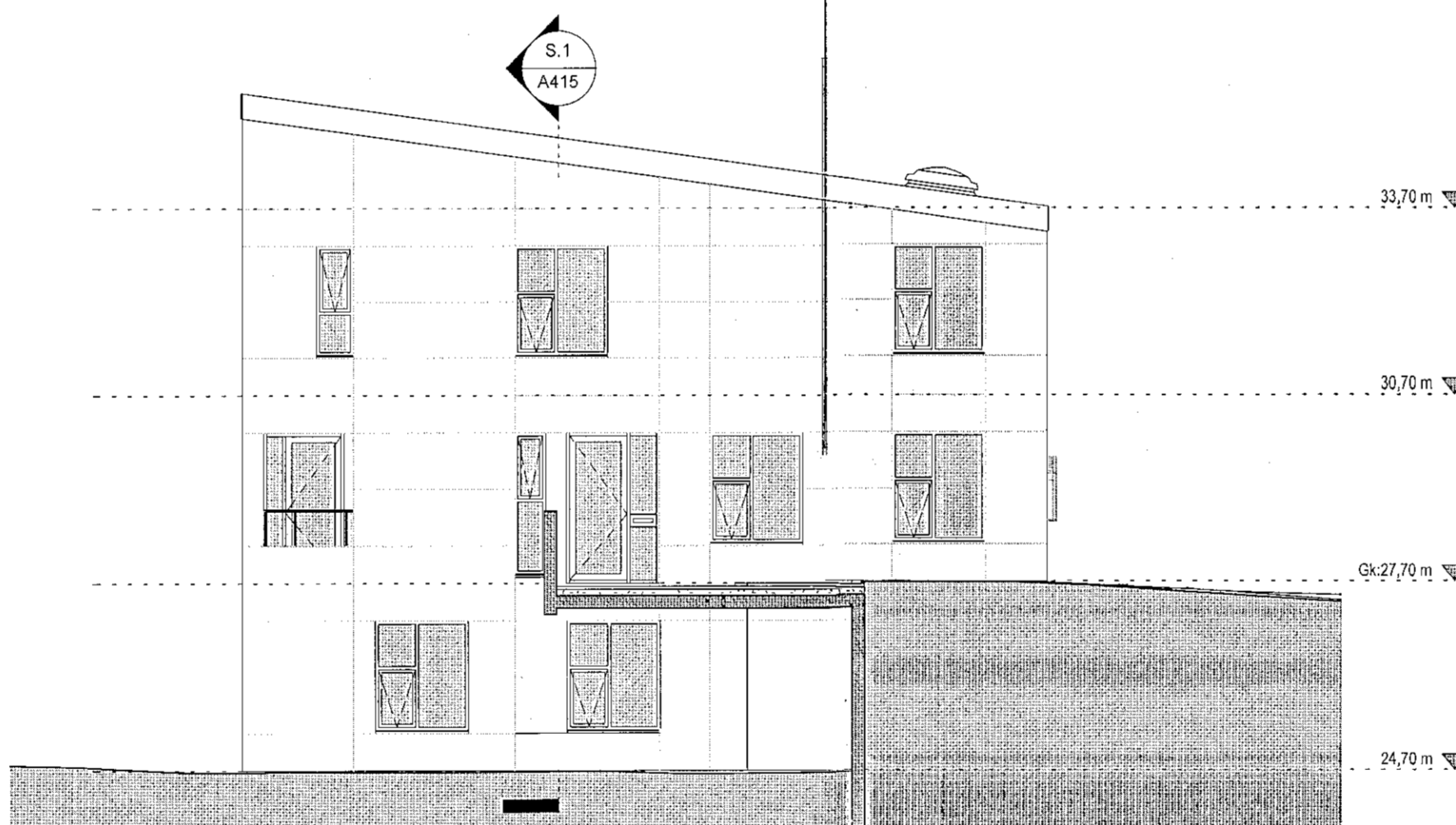

Mhl.3. Austur útlit
1:100

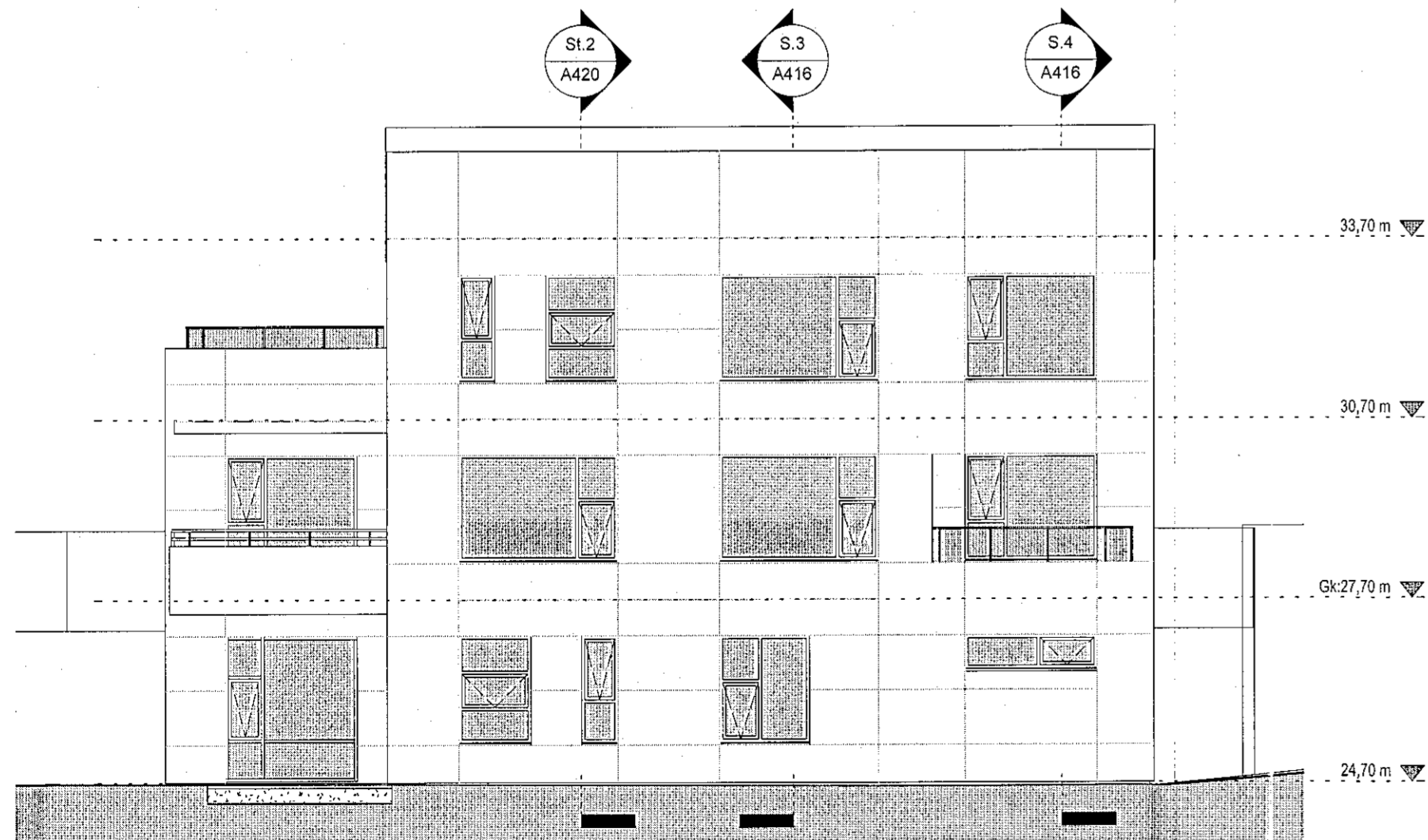

Mhl.3. Suður útlit
1:100

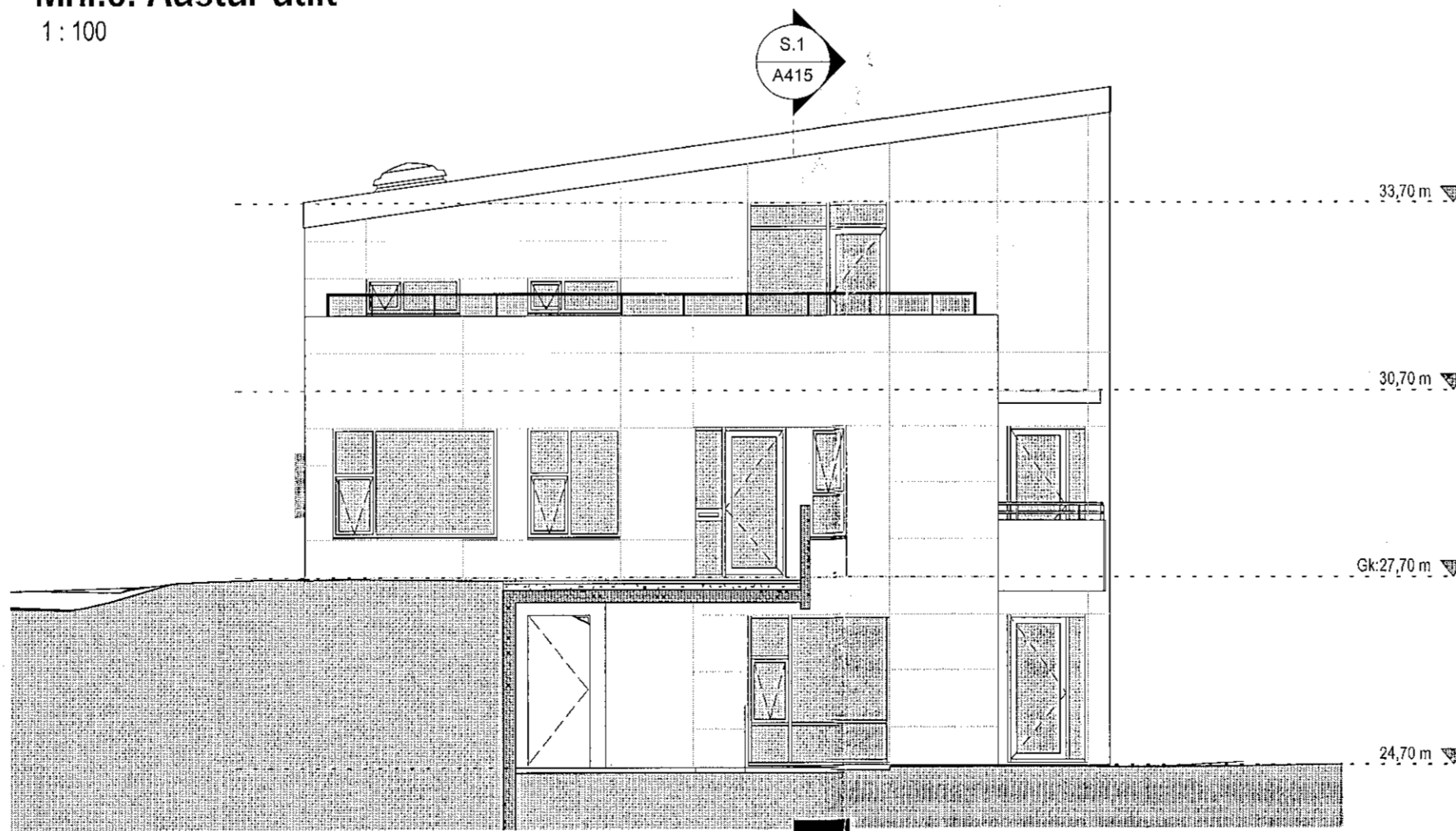

Mhl.3. Vestur útlit
1:100

Útg.	Dags.	Lýsing	Nafn
------	-------	--------	------

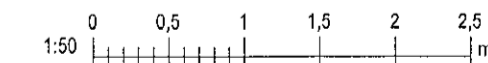

KRark Kristinn Ragnarsson arkitekt ehf.
Hlíðasmári 19 - 2.hæð, 201 Kopavogur, Ísland
Sí. 564 2255, Fax. 544 4225
Kl. 581298.3589, www.krark.is, krark@krark.is

Stuðlaskarö 9-15
Hafnarfjörður

Landnúmer: 214654 Staðgreinin: 1400-1-56600090

Fjölbýlishús

Nr.13-Mhl.03 - Klæðning

Séruppdrættir

Hönnuð: MS.RCM Verknúmer: 160888F

Verkefnastjórn: RCM Mælikvarði:

Teiknaði: LPM.RCM Dagsetning: 11.03.2019

Yfirfariði: LPM.RCM Blað: Útgáfa:

Samþykkt: Kristinn Ragnarsson Kl. 120944.2669

A424