

Samþykkt þann
 07. okt. 2020
 F.h. byggingarfulltrúans / Hafnaráæði
 Sigurður Steinar Jónsson

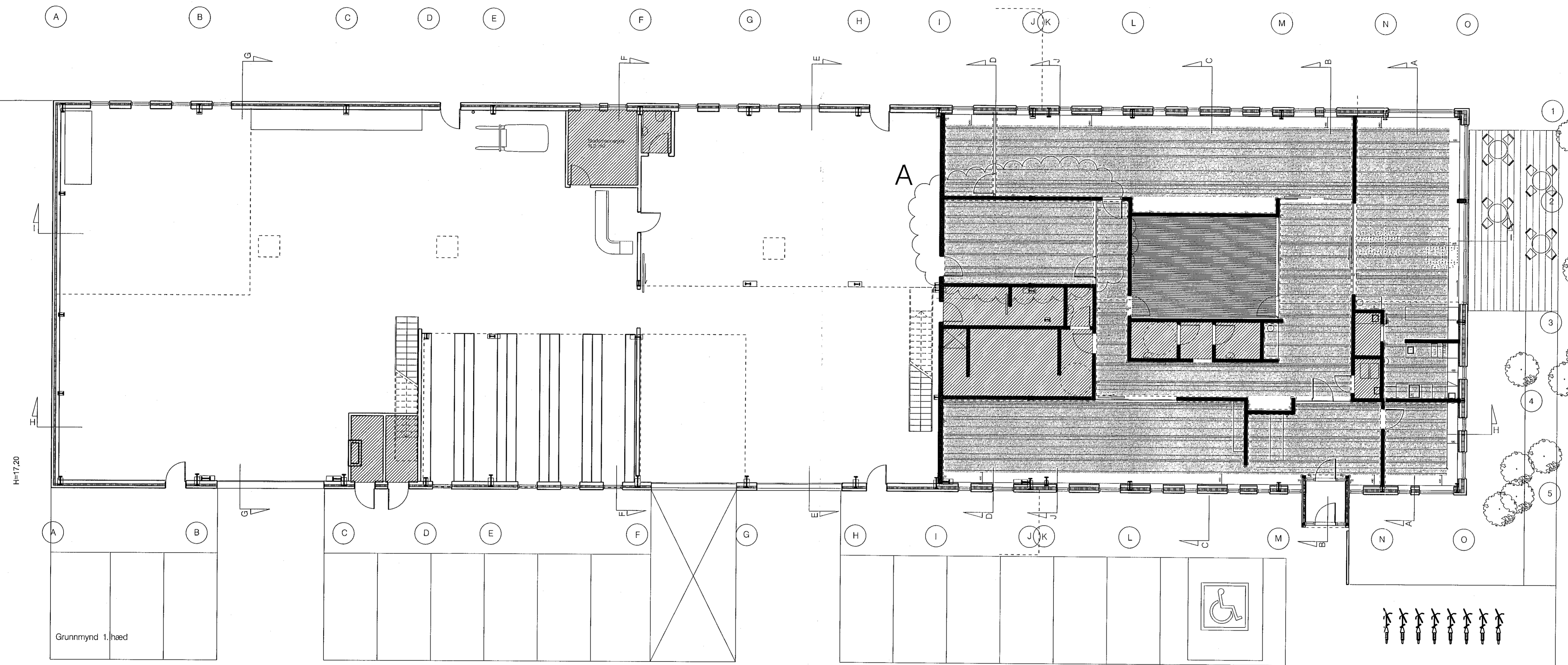

H=17,20

Grunnmynd 1. hæð

A: 02.02.2020
 Hæðir Felt loftasyste
 Hlött hjá vinnunúmerum.

GP ARKITEKTAR





Verkefni: Selhella 8
 HS Veitur

Loftaplan
 1. hæð

Tekning nr. 100-17A
 Mál 1:100
 Dags. 06.11.2109
 Teiknað UJB

Fiskisöld 31 101 Reykjavík
 Sími: 5511790 gpark@gpark.is
 6623 9600
 Guðrún Pálsson
 Kt. 291246-4519 Arkitekt FAI

Loft í búnaðsgerbergi þaf að vera opnarlegt.

-  Hæðir Felt loftasystem 270 m²
-  Gipsloft.
-  Loftapötur
-  Loftapötur í fundarsal