

**Ú-1, 1.stk**  
M= 1:25

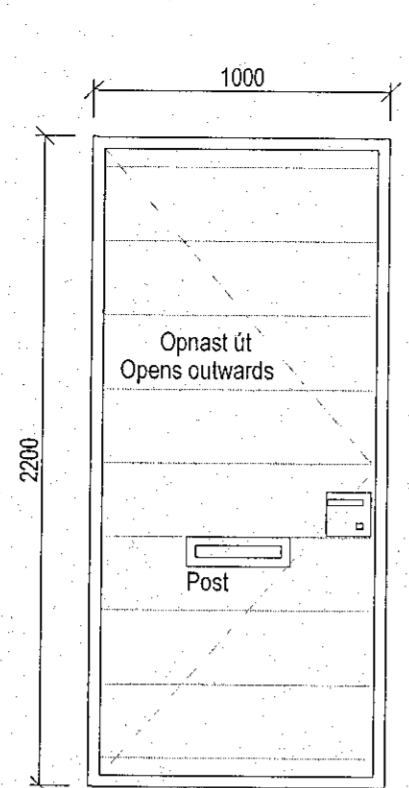

**Ú-2, 1.stk**  
M= 1:25

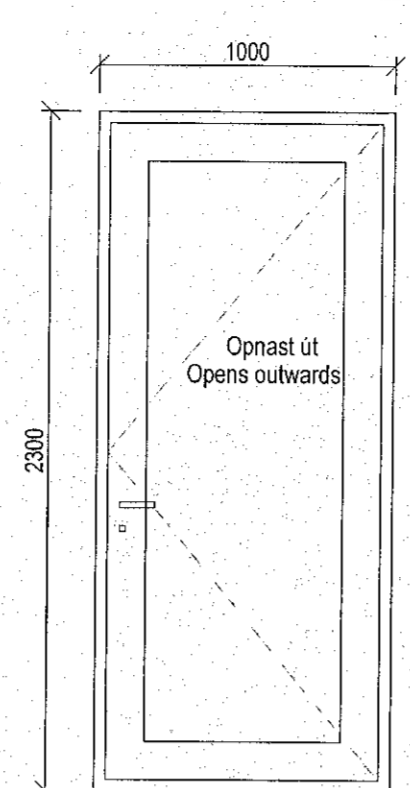

**Ú-3, 1.stk**  
M= 1:25

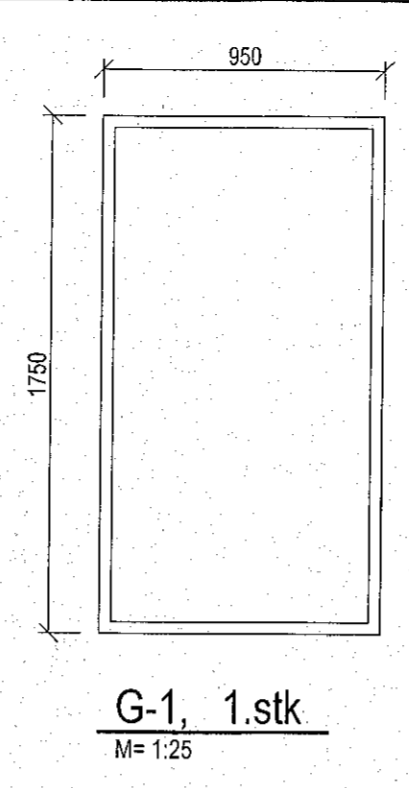

**G-1, 1.stk**  
M= 1:25

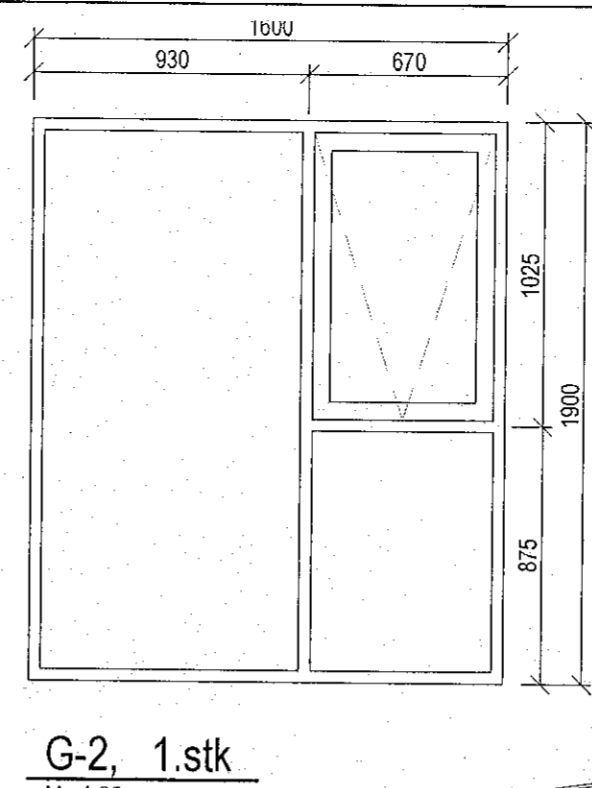

**G-2, 1.stk**  
M= 1:25

**Samþykkt þann**  
**29. apríl 2021**  
F.h. byggingarfulltrúans í Hafnarfjarðar  
Sigurður Steinar Jónsson

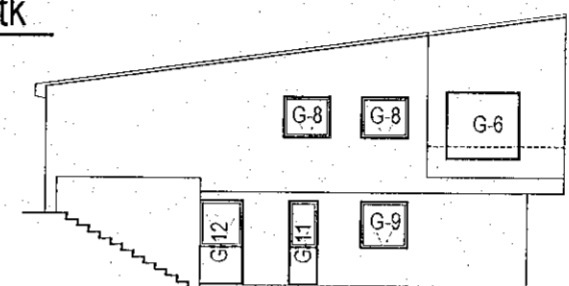

**Vestur**  
M= 1:200

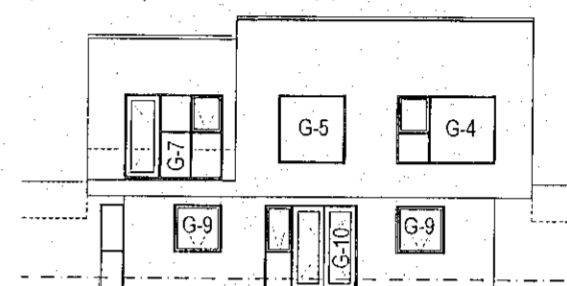

**Suður**  
M= 1:200

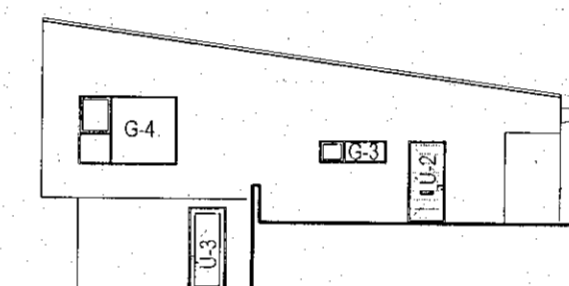

**Austur**  
M= 1:200

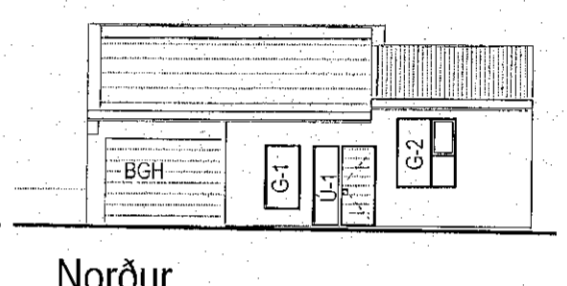

**Norður**  
M= 1:200

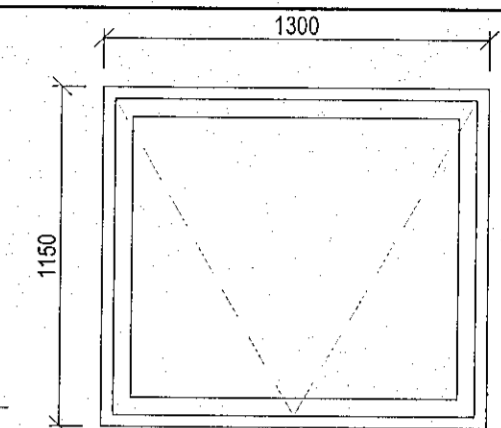

**G-8, 2.stk**  
M= 1:25

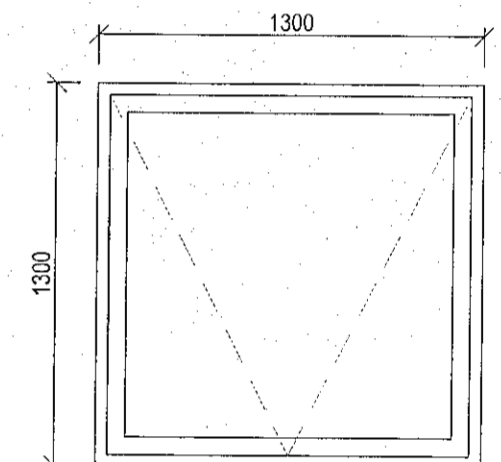

**G-9, 3.stk**  
M= 1:25

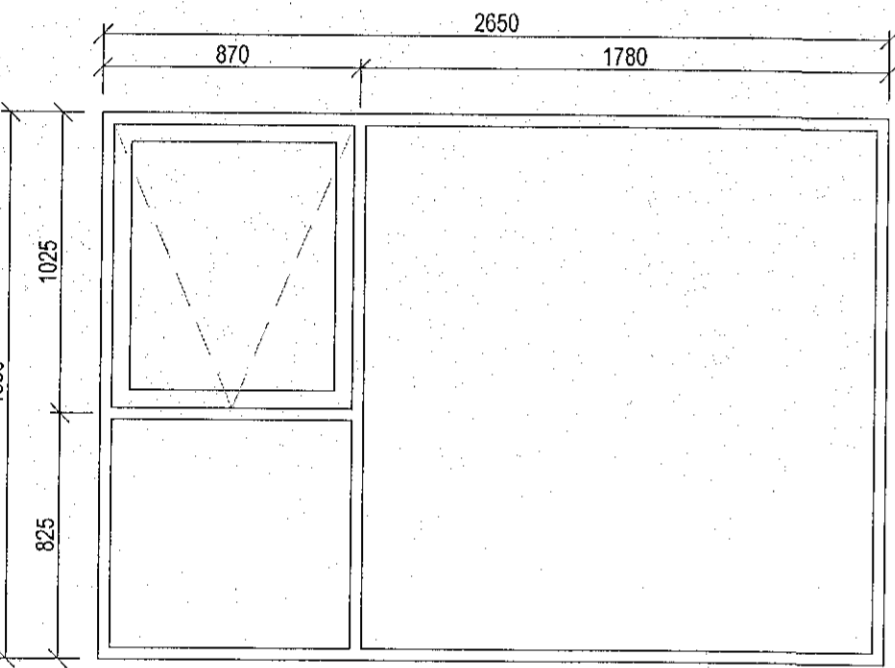

**G-4, 2.stk**  
M= 1:25

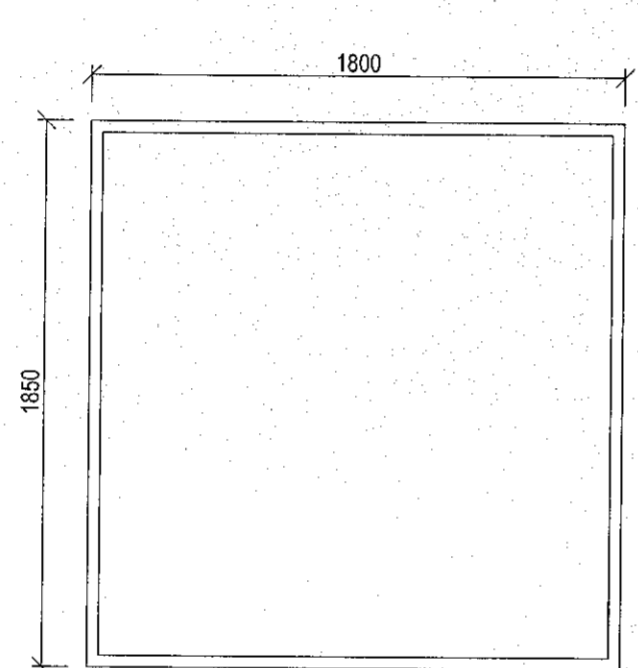

**G-5, 1.stk**  
M= 1:25

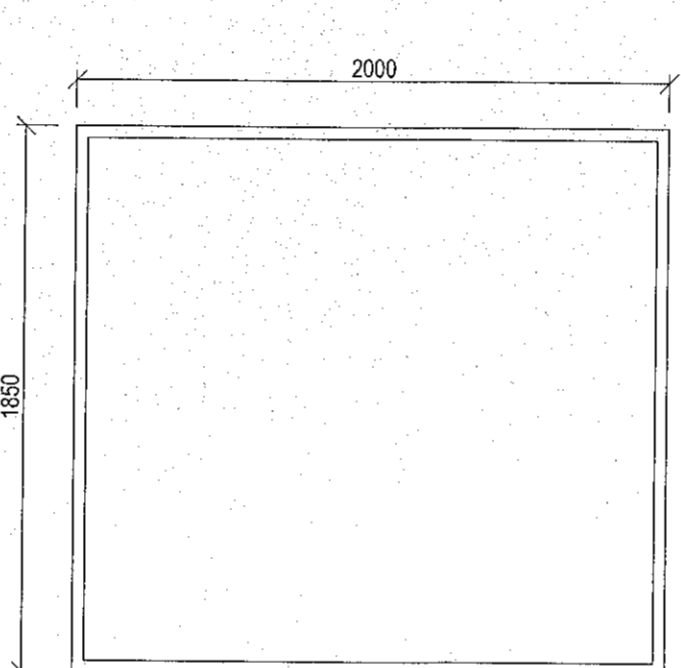

**G-6, 1.stk**  
M= 1:25

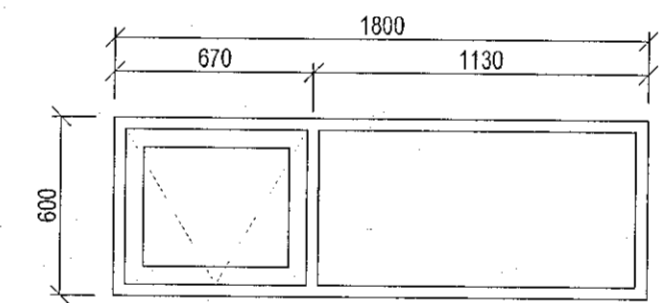

**G-3, 1.stk**  
M= 1:25

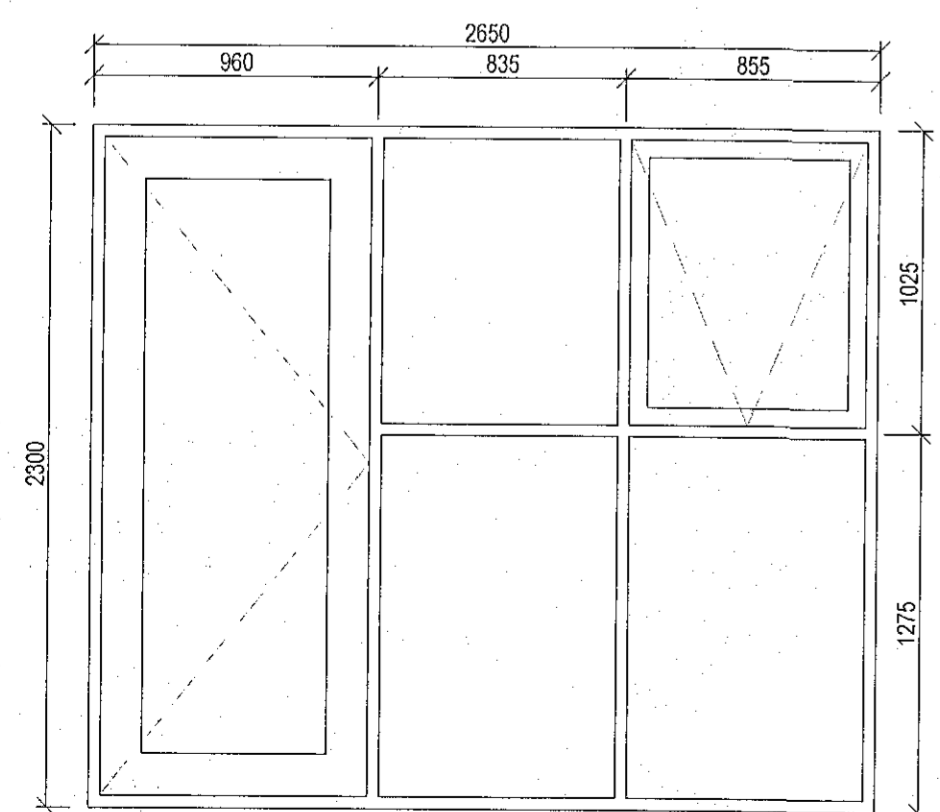

**G-7, 1.stk**  
M= 1:25

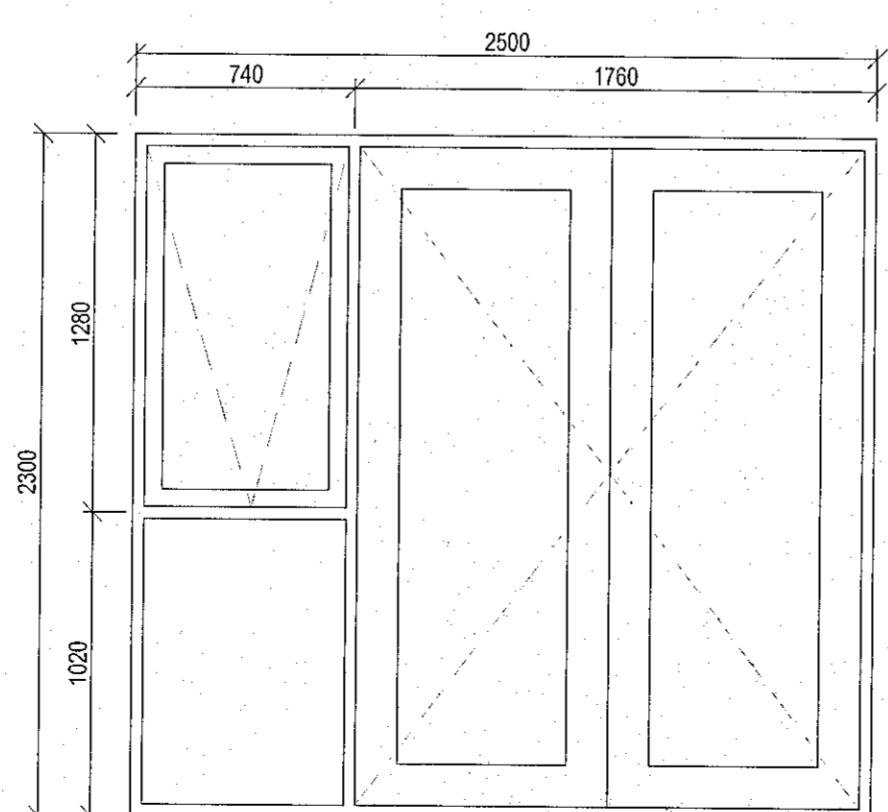

**G-10, 1.stk**  
M= 1:25

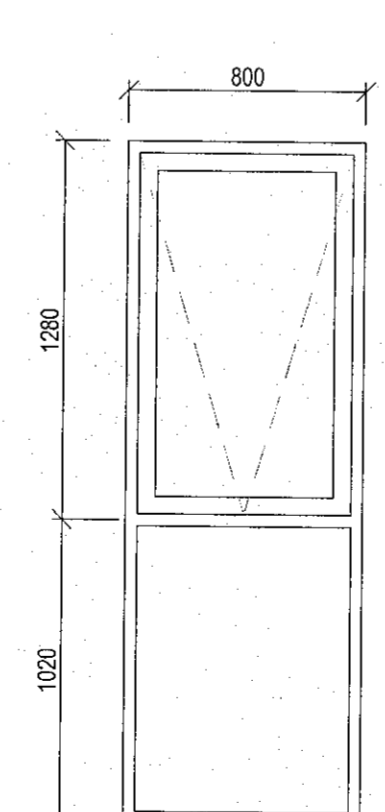

**G-11, 1.stk**  
M= 1:25

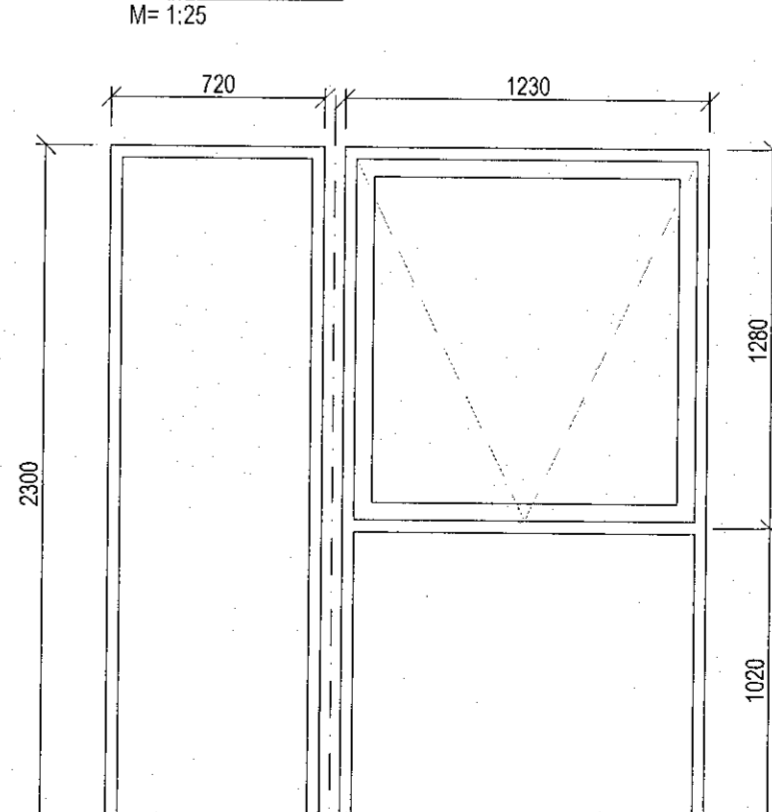

**G-12, 1.stk (Horngluggi)**  
M= 1:25

**GLUGGAR OG HURDIR:**

Gluggar eru áltrégluggar, opnanleg fög úr Oregon pine eða sambærilegu. Allt gler er "K" gler. Allt gler skal vera sólstoppgler. Það skal vera með sólarvörn af gerðinni "Stopsol supersilver" eða sambærilegt.

Öll málmstykki sem notuð eru í glugga og hurðir skulu vera með tæringarvörn / ryðfri. Gluggar reiknist fyrir a.m.k. 2,0 KN/m2 vindálag. -Sannreynist af burðarþolsverkfræðing húsins

Ef gluggar eru áltrégluggar:  
Litur á alkápu glugga: Ral 7016 / 9010  
Litur á hurðarblaði aðalhurðar: Ral 9002 / 9010  
Litur á glugga og hurðarkörmum -inni: Ral 9010

Litur á bílskúrshurð Ral 7016 / 9010

Einungis skal notast við CE merktá byggingarhluti.

DR. DAGS	BREYTING	REIKN	TEIKN
		Þorleifur Björnsson 09673 3199 Byggingarfræðingur BFI Hafnarveg 27a 230 RMB Sími: 421 7552 790 4400 Póstfang: mb@glora.is	
<b>HÁDEGISSKARÐ 11</b> <b>220 HAFNARFJÖRÐUR</b>			
GLUGGATEIKNING			
SKAÐA 1:100 VEKJAN		REIKNING 22-02-2021 DR.	