Format A1 (841*94 mm) is 20 mm outside of this frame

Samþykkt þann
30 SEPT. 2003
Byggingafulltrúinn í Hafnarfirði
F.h. Krisgjan Þórarinsson

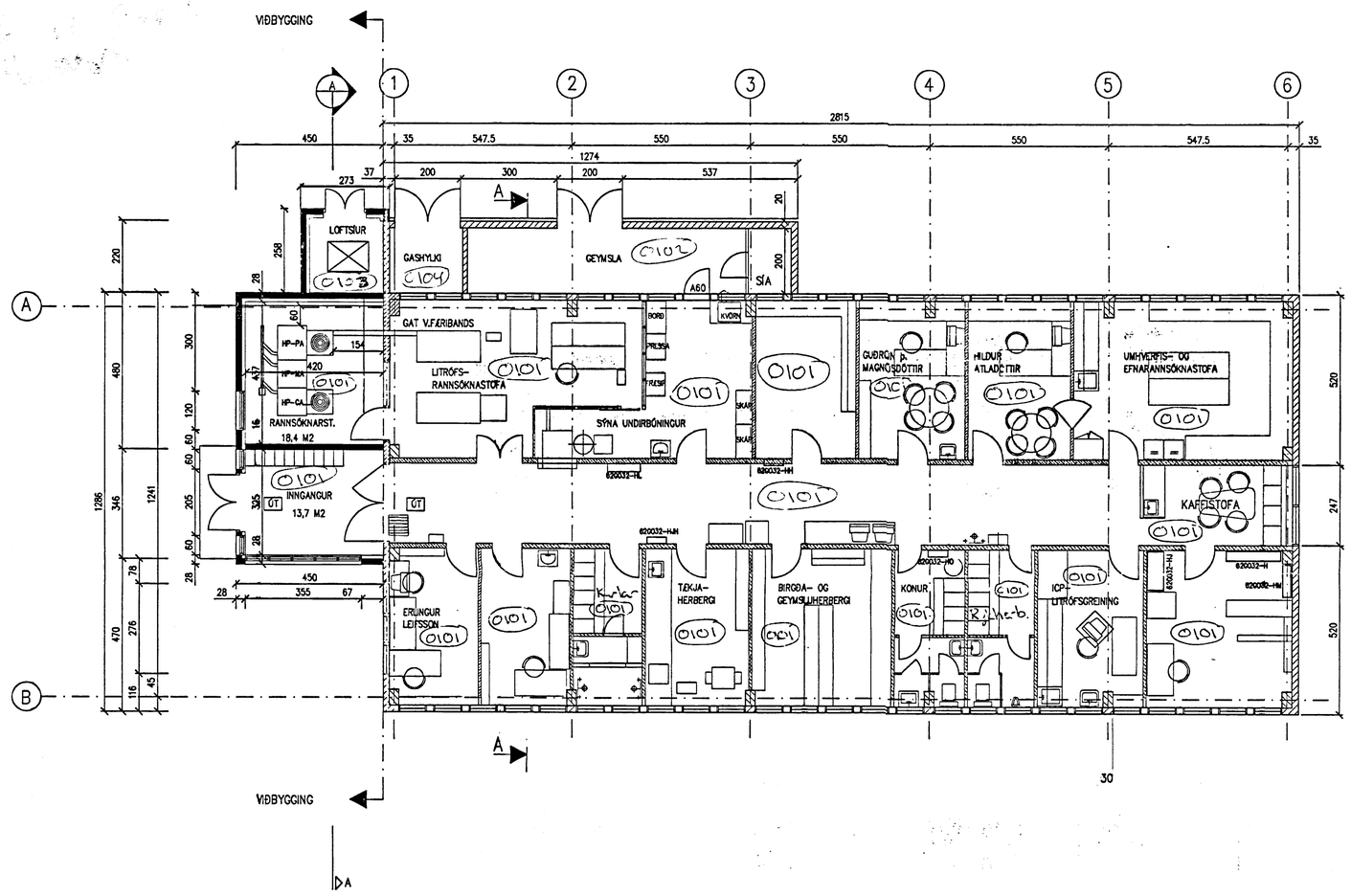

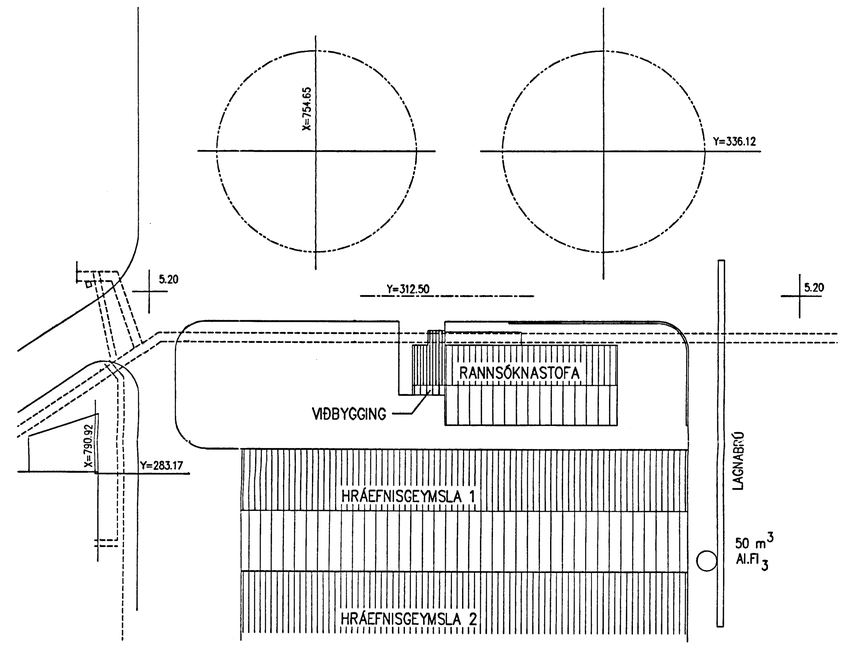

STAÐGREINIR 99986500
LANDNÚMER 123154
MATSHLUTI 39

GRUNNMYND
MKV. 1:100

STÆRÐIR

NÚVERANDI BYGG
ANNDDYRI FJARL
VIÐBYGGING

STÆRÐ EFTIR VIÐ

Alcan á Íslandi hf.

Skráning matshluta bygginga í Straumsvík

RANNSÓKNARSTOFA		123154	39
Heiti byggingar	Fastanúmer	Landnúmer	Matshlutanúmer

VST Verkfræðistofa Sigurðar Thoroddsen hf. kt. 611276-0289

Niels Indriðason kt. 181144-3949 — 2003-09-16 Dagsetning

Skýringar:
Explanations:

Breyt. Rev.	Breyting Revision	Dags. Date	Samþ. Approved	Notk. heimil. Released
B	Tillaga: EL skrifst. og sýna undirbún.	14.02.2003	RV	
A	Leiðrétt	04.01.2001	GM	SvS

Tilv.teikningar nr. ISAL / Ref.drawing no. of ISAL — Samsetn.teikningar nr. ISAL / Assembly drawing no. of ISAL

This drawing is the property of the Alcan Iceland Ltd. and handed out for personal use only. It may neither be copied nor made available to others without permission of the Alcan Iceland Ltd. The receiver is liable for any misuse.

Fjöldi stykkja / Number of pieces: IV III II I

Hlutur / Object: RANNSÓKNASTOFA
VIÐBYGGING
AÐALTEIKNING

Stærð / Format: A1 — Mkv. / Scale: 1:100
Kostn.nr.-bún.nr. / CCno.-Eq.no.: 7010 1230
AKS no.

Verktaki / Supplier: RICARDO VILLALOBOS

Teiknað / Drawn: RV 2000 — Yfirfarið / Checked: RV 11 — Samþykkt / Approved: RV 11.02.2003

ALCAN PRIMARY METAL EUROPE
ISAL Alcan Iceland Ltd — Straumsvík IS-222 Hafnarfjordur

Drw.no. of ISAL / Teikn.nr. ISAL: 165343 — Breyt./Rev.: B

Teiknað / Drawn — Yfirfarið og skráð / Checked and filed — Notkun heimiluð / Released