

G10 1 stk stofa (hornluggi)

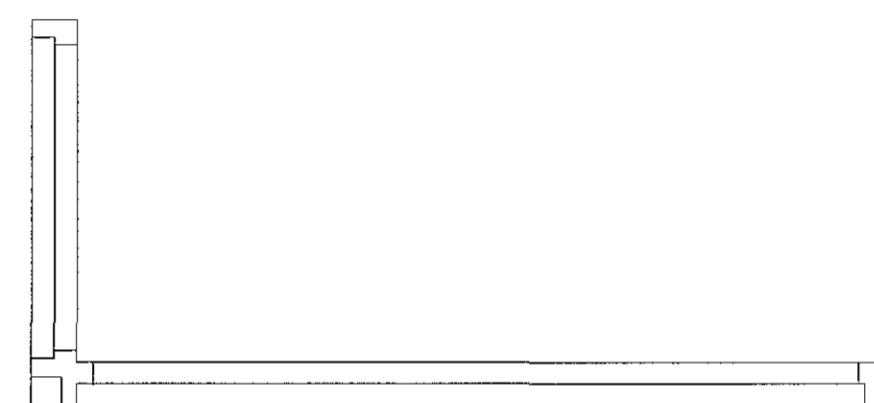

G11 1 stk stofa

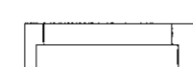

G12 1 stk stofa

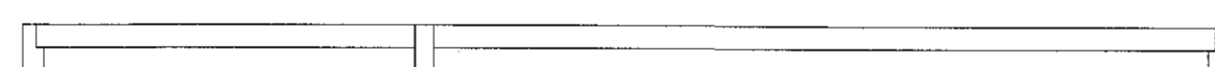

G13 1 stk stofa

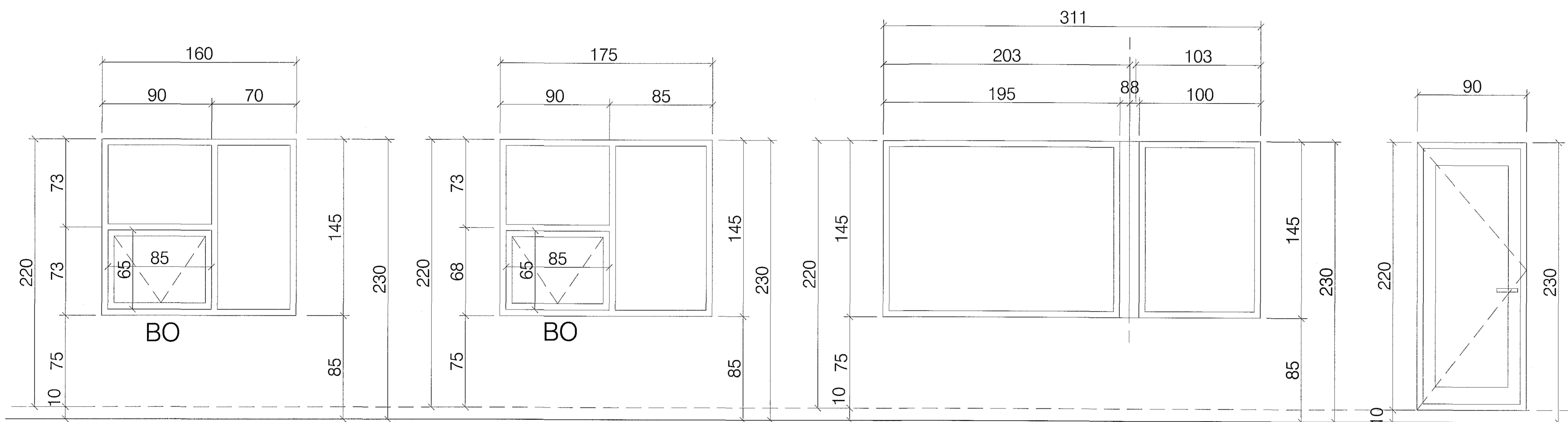

G14 1 stk barn

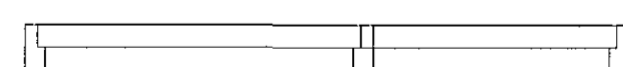

G15 1 stk hjónasvíta

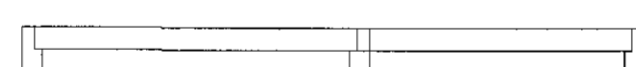

G16 1 stk hjónasvíta (hornluggi)

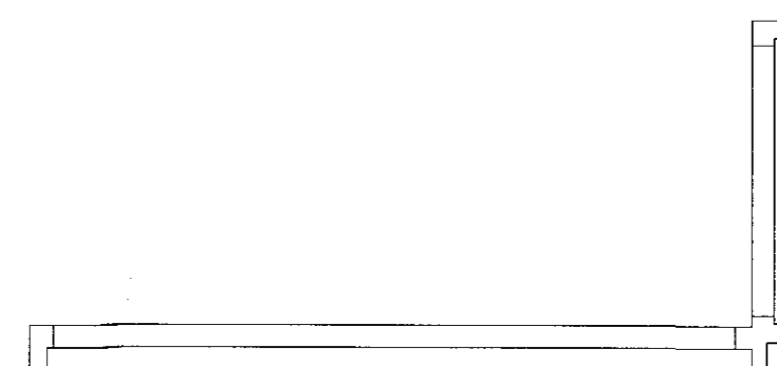

H1 1 stk fjölsk. herb

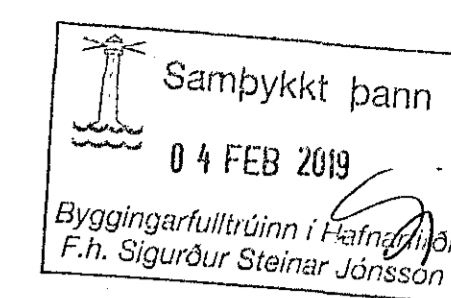
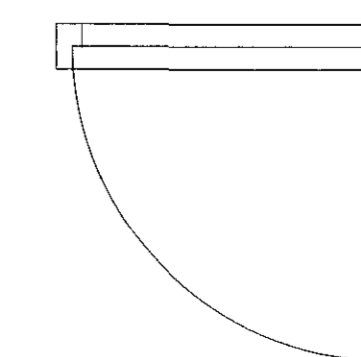

skýringar.:
 Álklæddir timburgluggar.
 RAL 7016 litur á gluggum.
 Allt gler er 'K-gler' í gluggum
 og allar rúður gasfylltar.
 Í gólfsíðum gluggum skal
 gler vera hert að innan
 skv. nýrri bygg. reglug.
 Ath. vel:
 Allir gluggar og hurðir eru
 sett í eftirá. Mál á grunnmyndum
 og gluggateikningu eru
 steypumál.

yfirritmynd:

verkheiti:

GLIMMERSKARÐ 3

verkhliuti:

yfirrit gluggar og hurðir

| | |
|-------------|------------|
| mkv.: | 1:20 |
| dags.: | 20.12.2018 |
| hannað.: | GG |
| teiknað.: | GG/PRV |
| blaðstærð.: | A1 |

dags. breytinga.:

br. (a).:

br. (b).:

br. (c).:

br. (d).:

br. (e).:

br. (f).:

br. (g).:

br. (h).:

br. (i).:

br. (j).:

fylgiskjöl.:

Guðmundur Gunnlaugsson, arkitekt FAÍ
 kt: 190554-3419
 Teiknistofan Archus sfl, Stórhöfða 17,
 110 Reykjavík. s: 567 7735 gsm: 898 7894
 gg@archus.is - www.archus.is

samb.:

teikn.nr.:

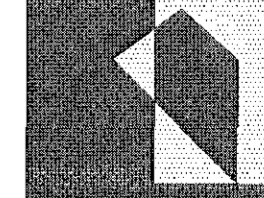

S9