

Samþykkt á fundi bygginga-
nefndar þ. 18.8 1993
2019 95
BYGGINGAFULLTRÚNN
I HAFNARFIRÐI
Sigurbj. Halld. *MR.*

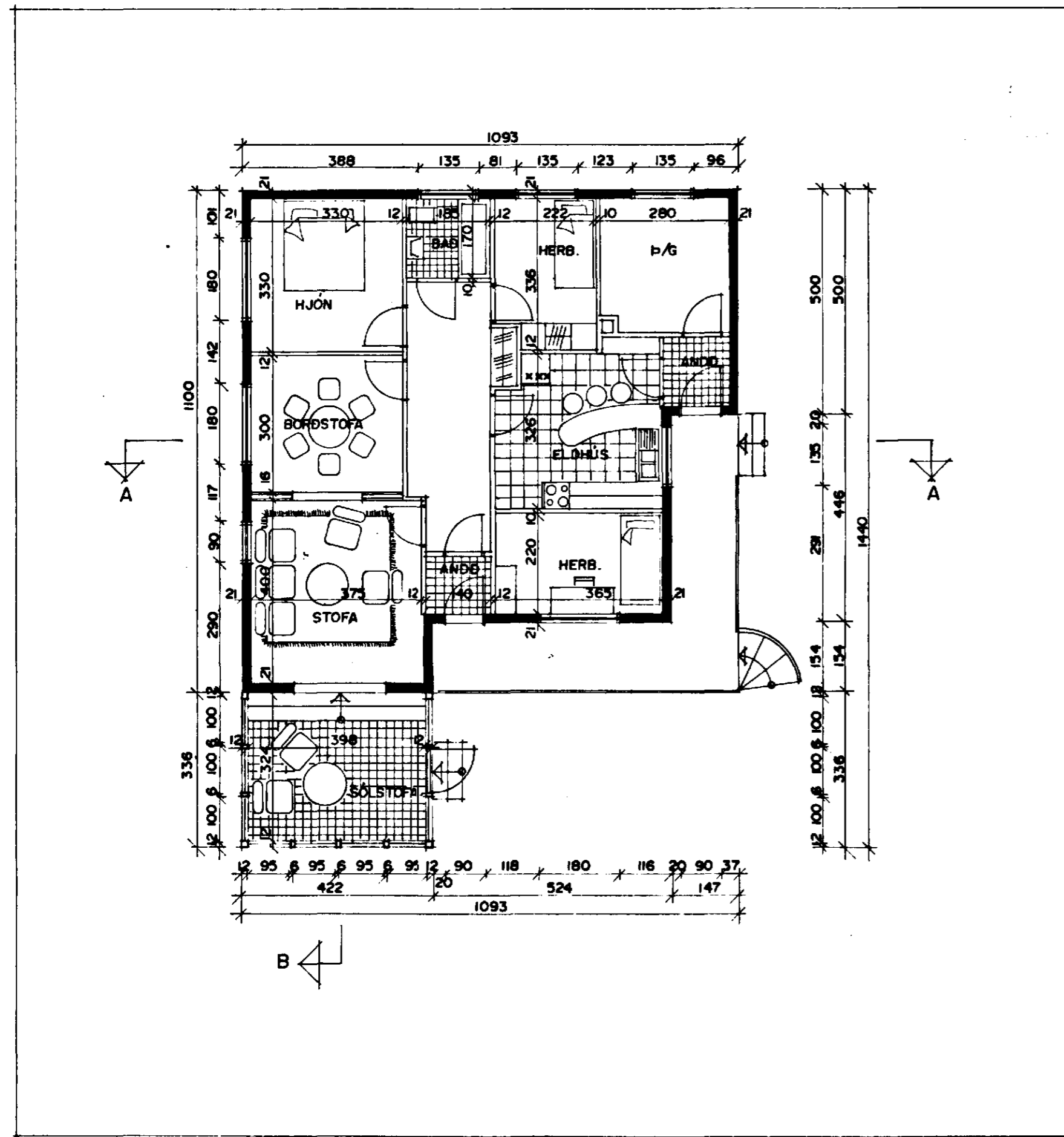

GRUNNMYND M.1:100

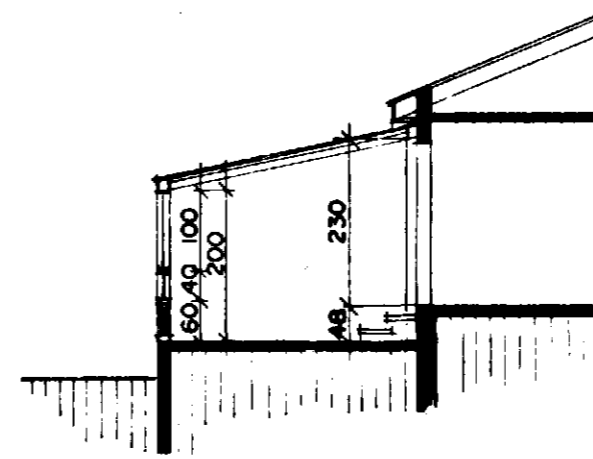

SNID B M.1:100

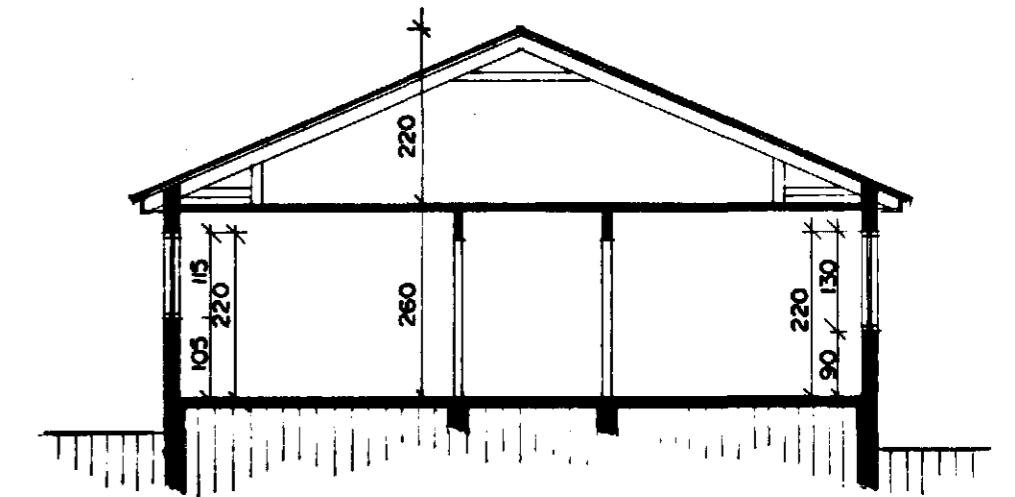

SNID A-A M.1:100

SKÝRINGAR
TEIKNUÐ SÓLSTOFA VIÐ SUÐVESTURHLÍÐ HÚSINS
SÓLSTOFAN BYGGIST ÚR TIMBURGRIND, Á STAD-
STEYPTRI UNDIRSTÖÐU OG BOTNPLÖTU.

STÆRÐIR:		
I HÆÐ	103,3 M2 BR.	329,5 M3 BR.
SÓLSTOFA	14,2 M2 BR.	34,8 M3 BR.
SAMTALS	117,5 M2 BR.	364,3 M3 BR.

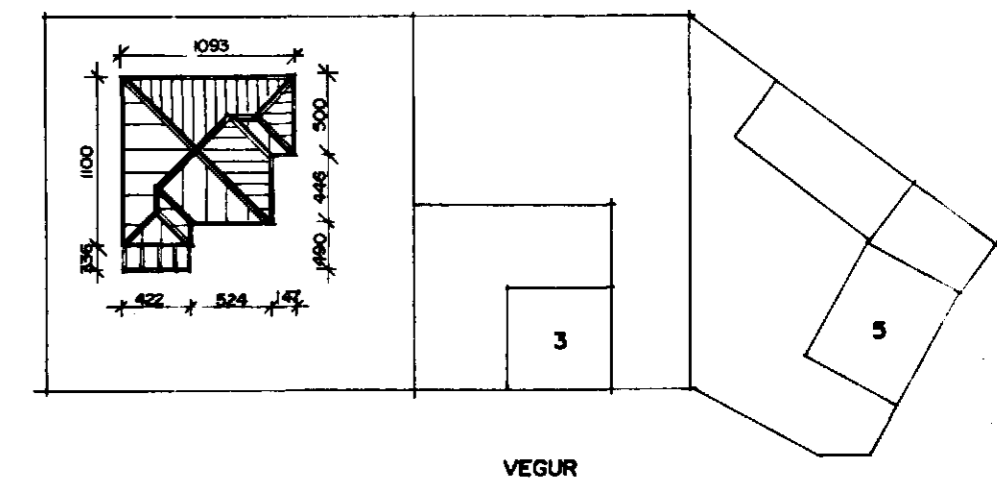

VEGUR

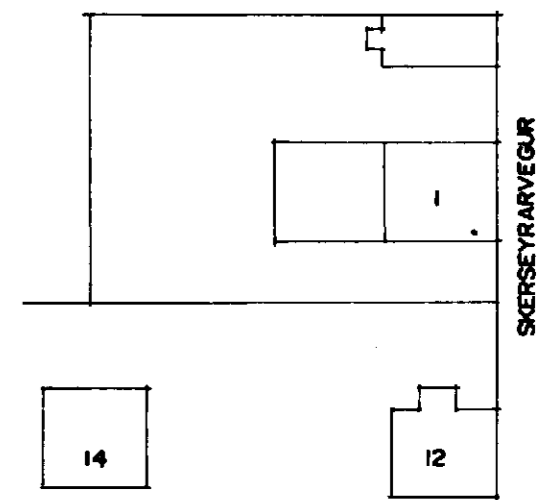
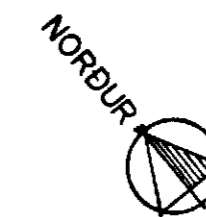

AFSTÖÐUMYND M.1:100

LANGVEYRARVEGUR