

# SKERSEYRARVEGUR 5 HAFNARFIRDI.

Samþykkt á fundi bygginga-  
nefndar þ. 6.18.1986  
BYGGINGAFULLTRÖNN  
Í HAFNARFIRDI

*E. Steingrímsson*

*Upplýtt stál ákveðin buranabúg.*

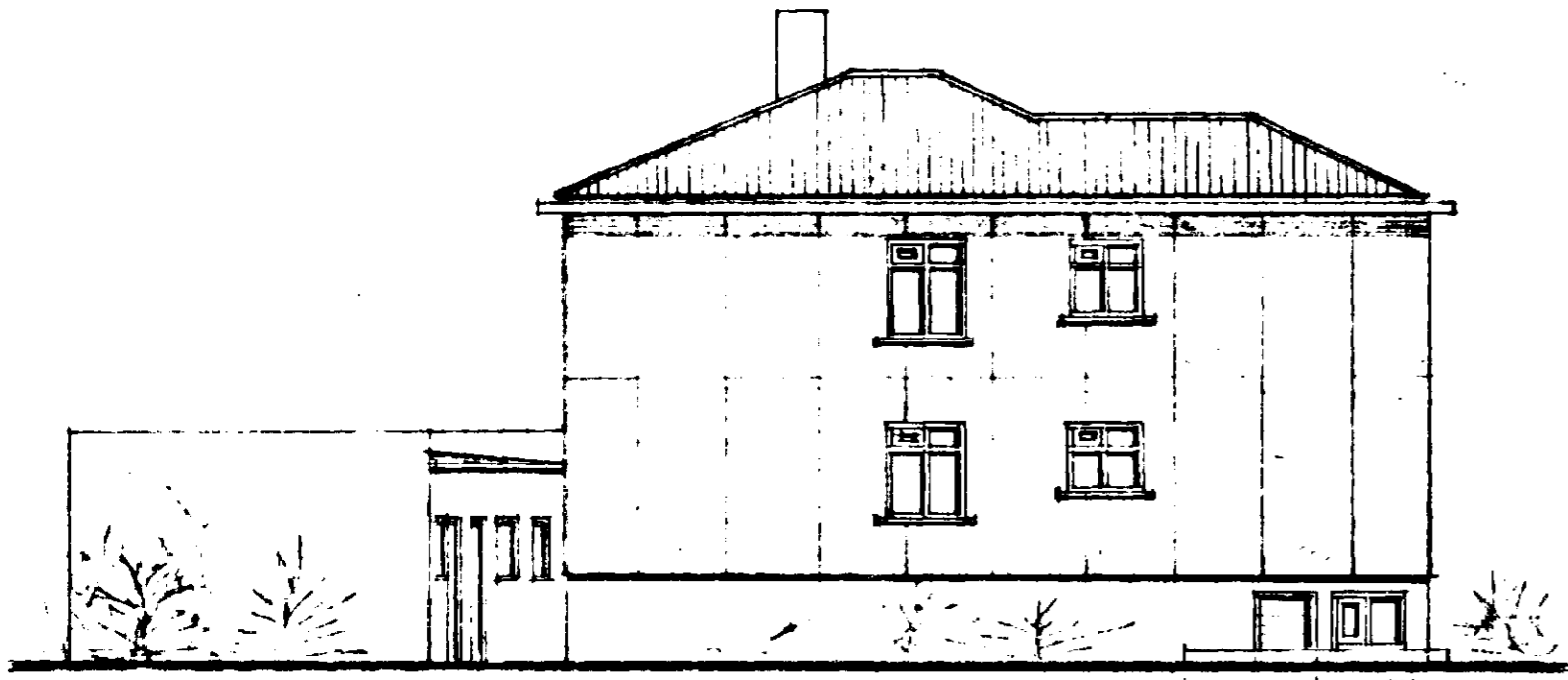

NORÐUR M. 1:100

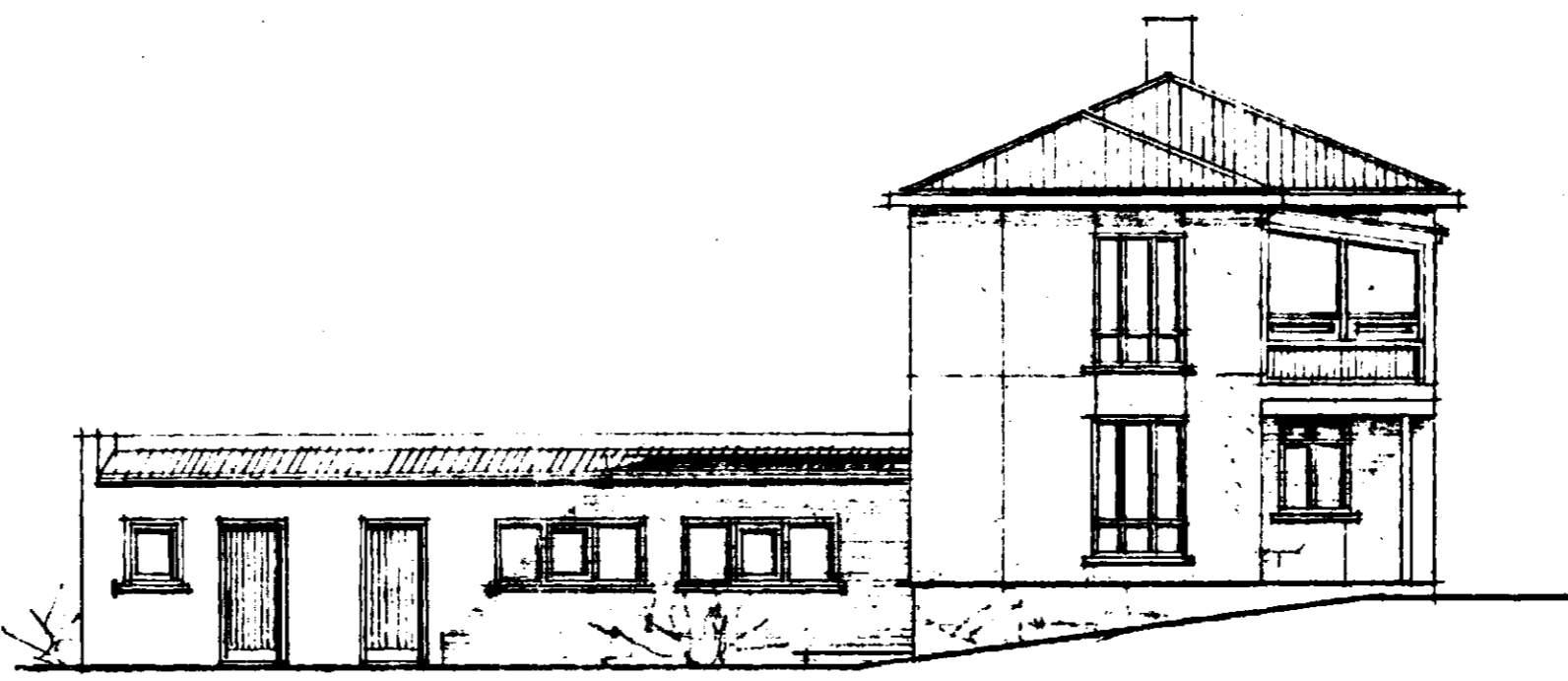

VESTUR M. 1:100



SUÐUR M. 1:100

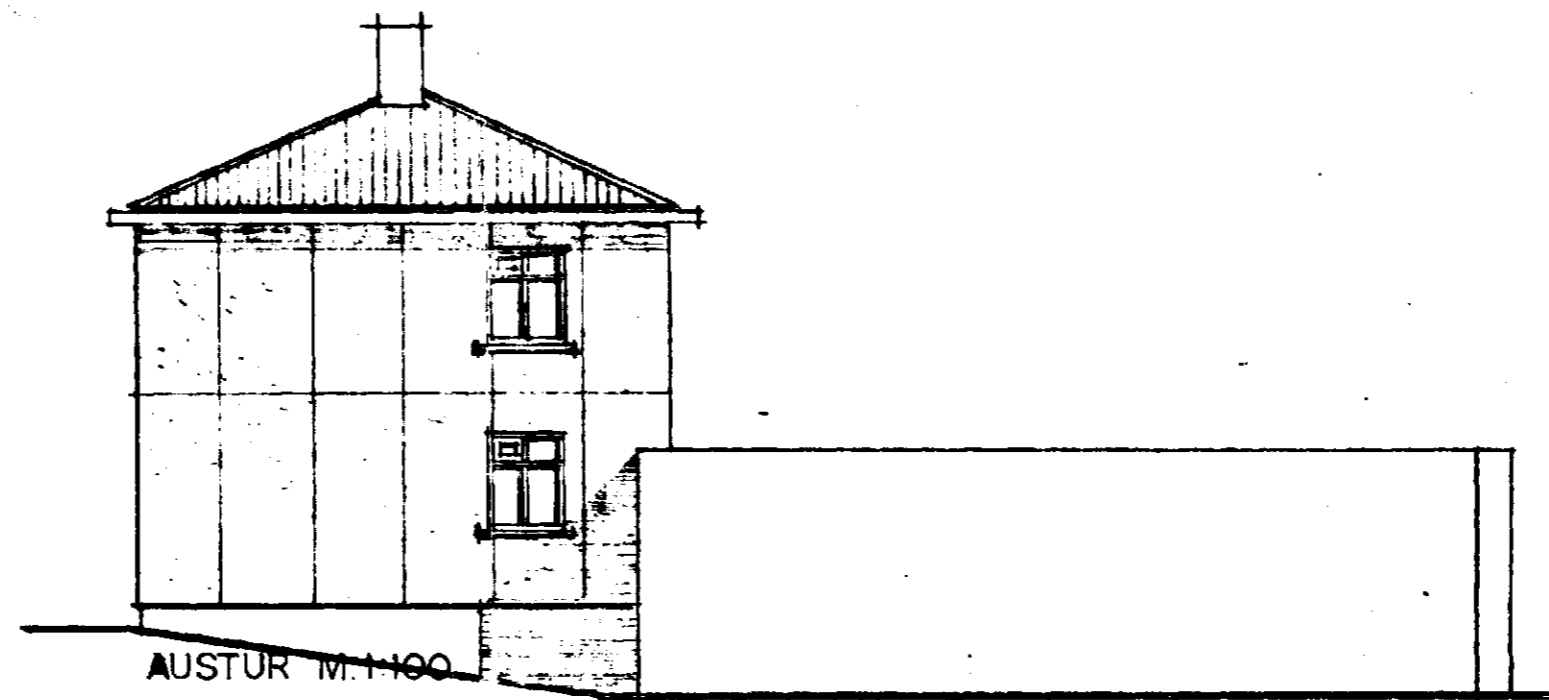

AUSTUR M. 1:100

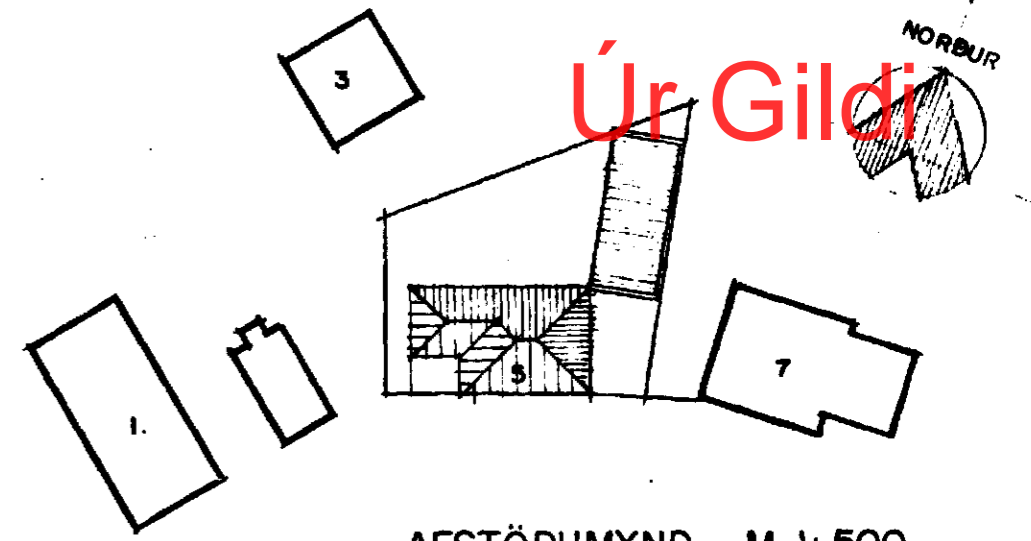

AFSTÖÐUMYND M. 1:500

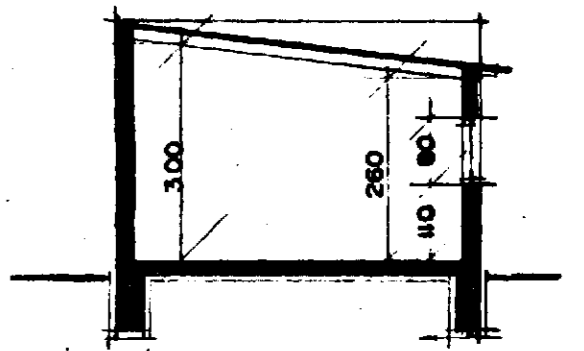

SNÍÐ Í BÍLGEYMSLU M. 1:100

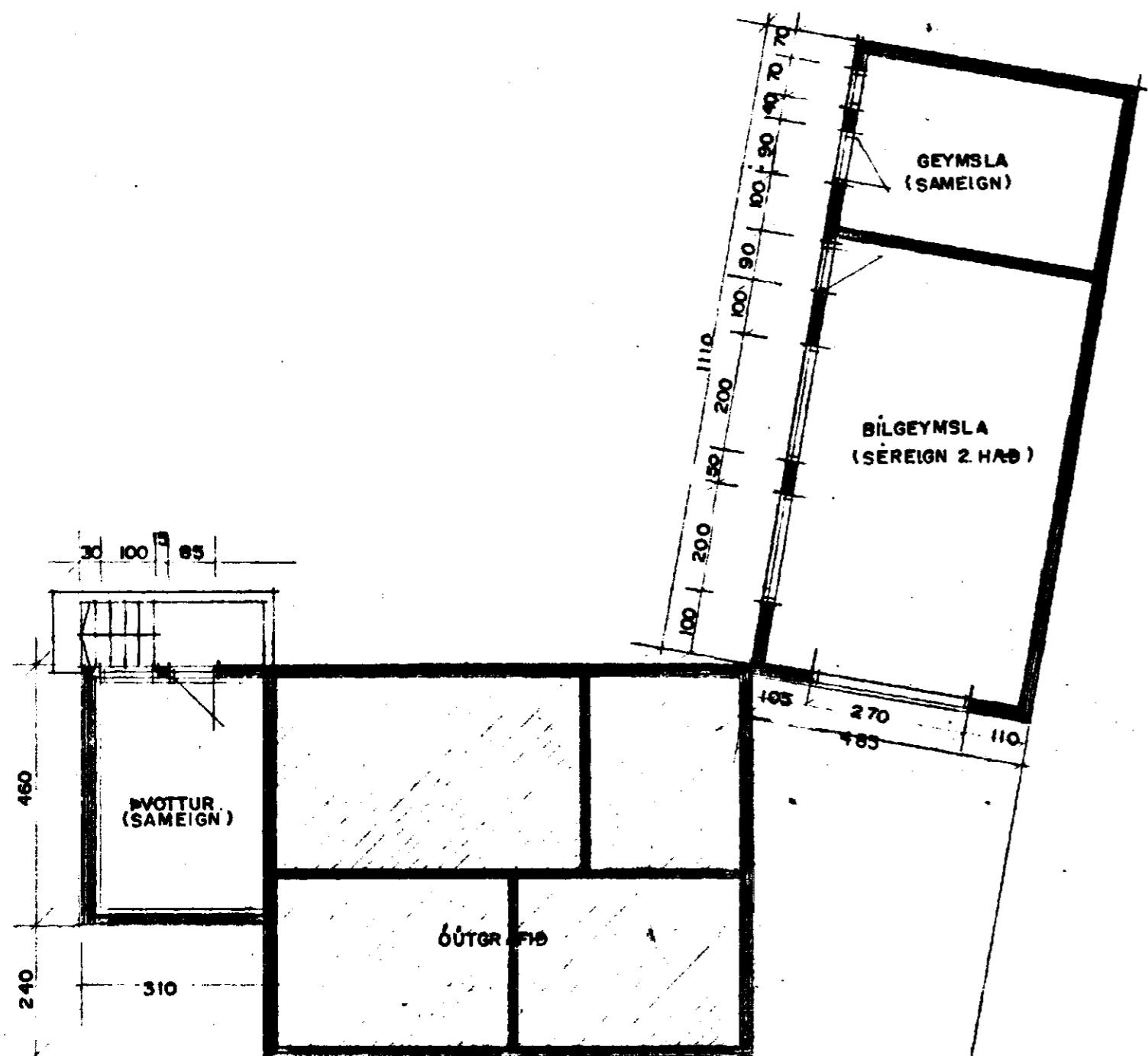

GRUNNMYND KJALLARA M. 1:100

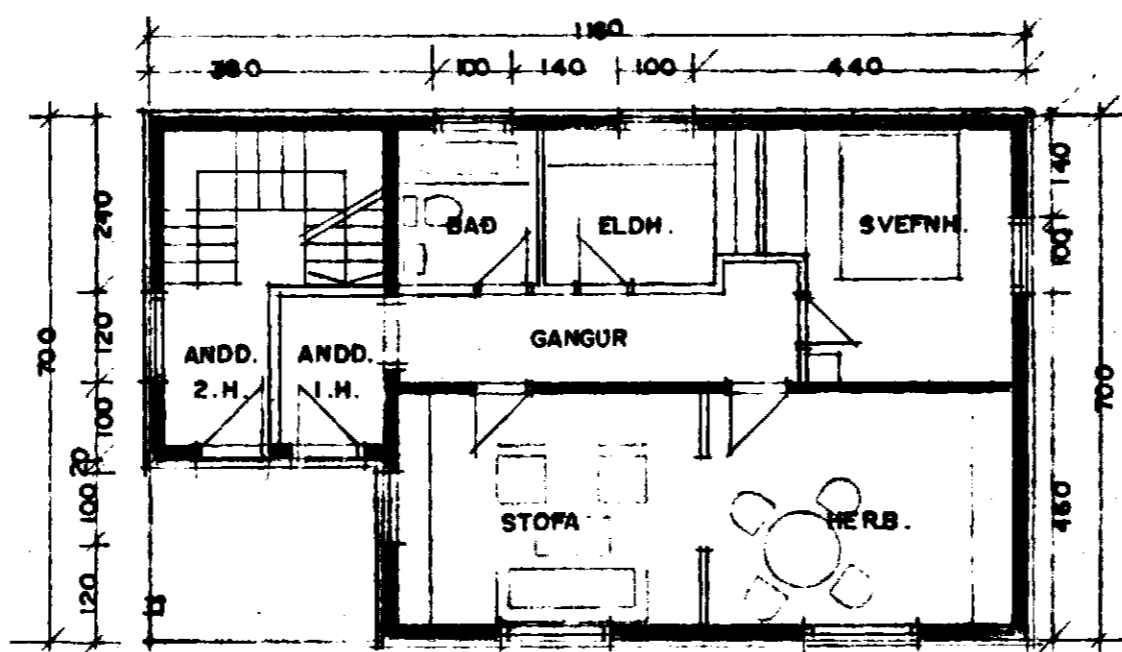

GRUNNMYND 1. HÆÐ M. 1:100

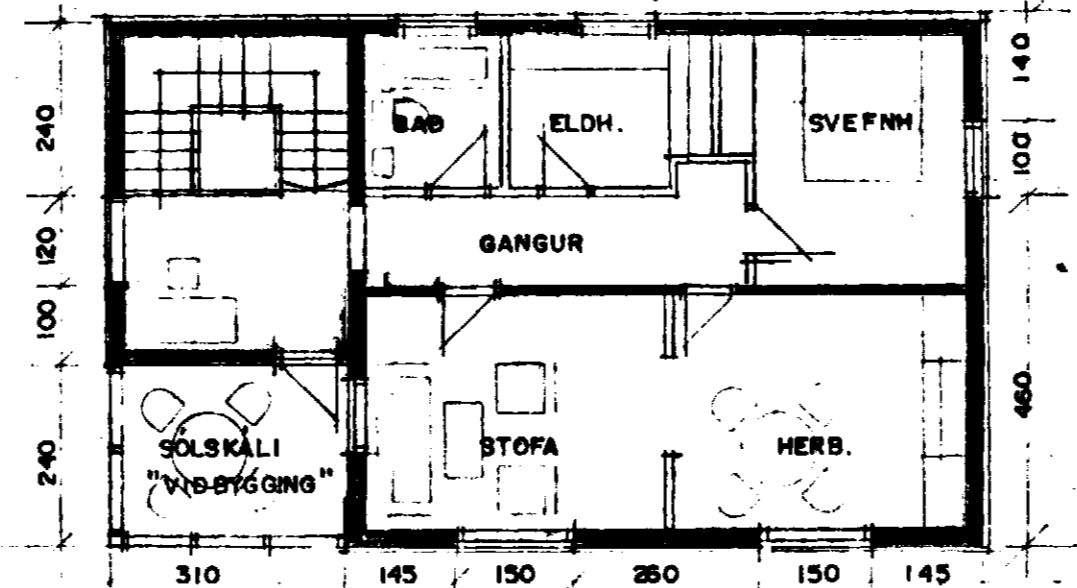

GRUNNMYND 2. HÆÐ M. 1:100

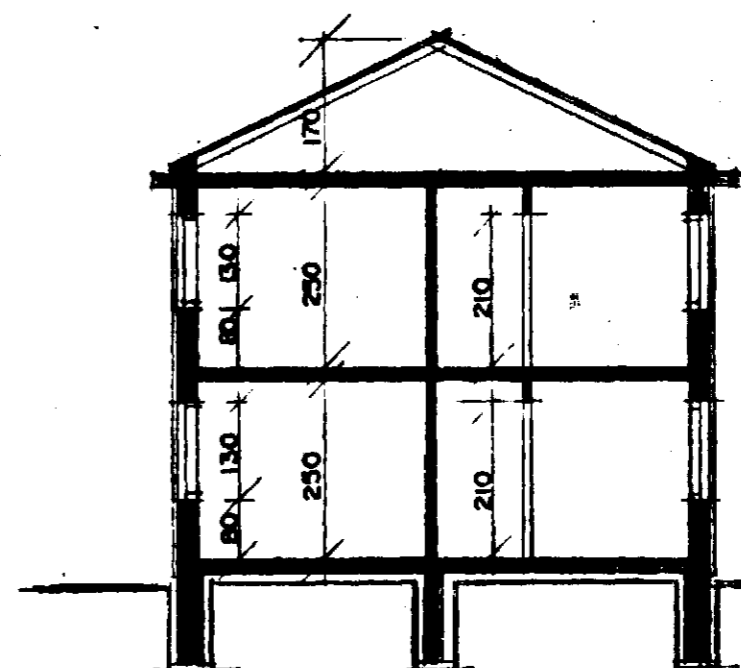

SNÍÐ A-A M. 1:100

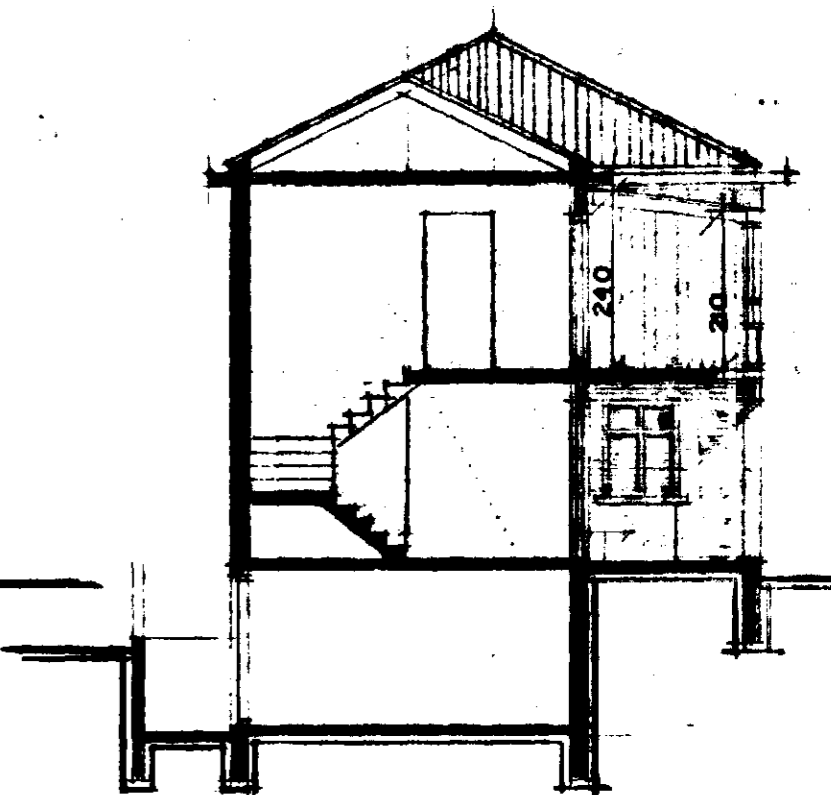

SNÍÐ B-B M. 1:100

STÆRÐ SÓLSTOFU = 74m<sup>2</sup> 170m<sup>3</sup>

TEIKNAD Í JÚLÍ 1986.  
HÚSIÐ KLÆDIST MEÐ STENI FIBER-PLÖTUM. OG EINANGRÆÐ AÐ UTAN  
MEÐ 3" EINANGRUN. GERÐUR SÓLSKALI.  
HÚSIÐ ER TEIKNAD Í JÚNÍ 1948 AF Á. STEINGRÍMSS.  
MÆLT' UPP Í AGÚST 1970 AF FRÍÐJÓFI SIGURÐSS.

*Þorvaldur Þorv. Þorv.*