

Samþykkt á fundi bygginga-
nefndar þ. 19. 10. 1989
BYGGINGAFULLTRÚINN
Í HAFNARFIRDI

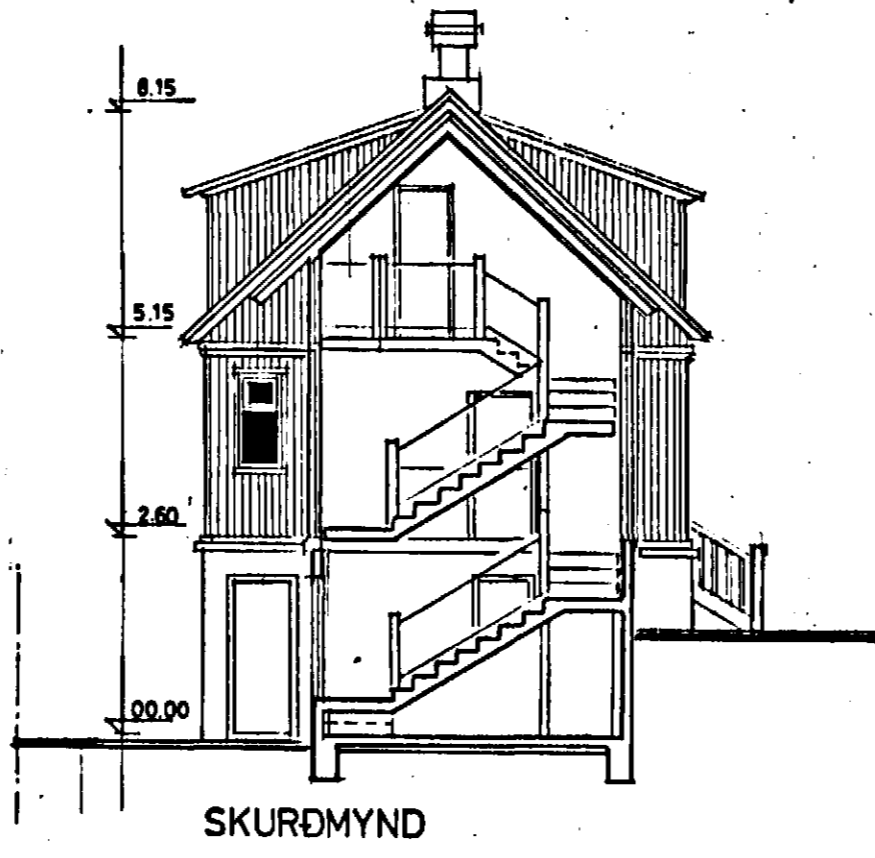
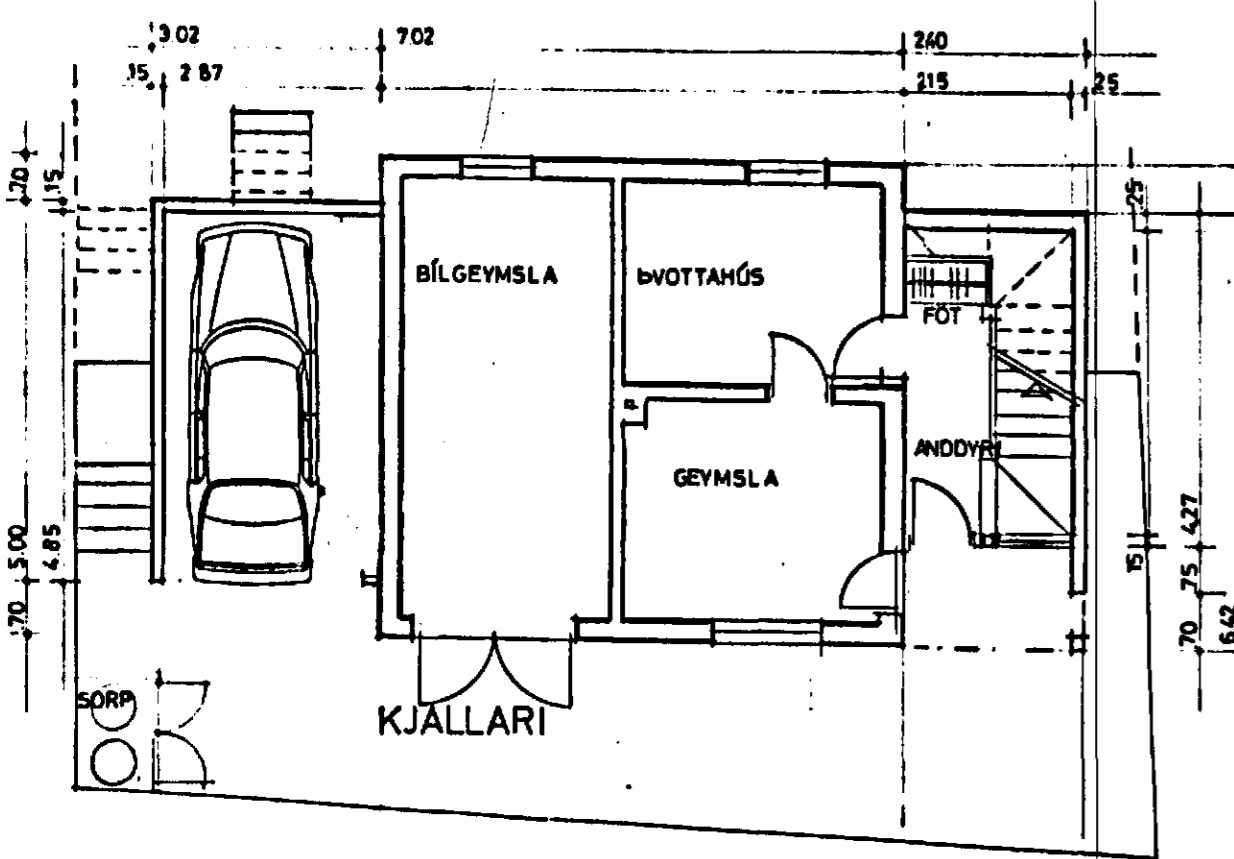
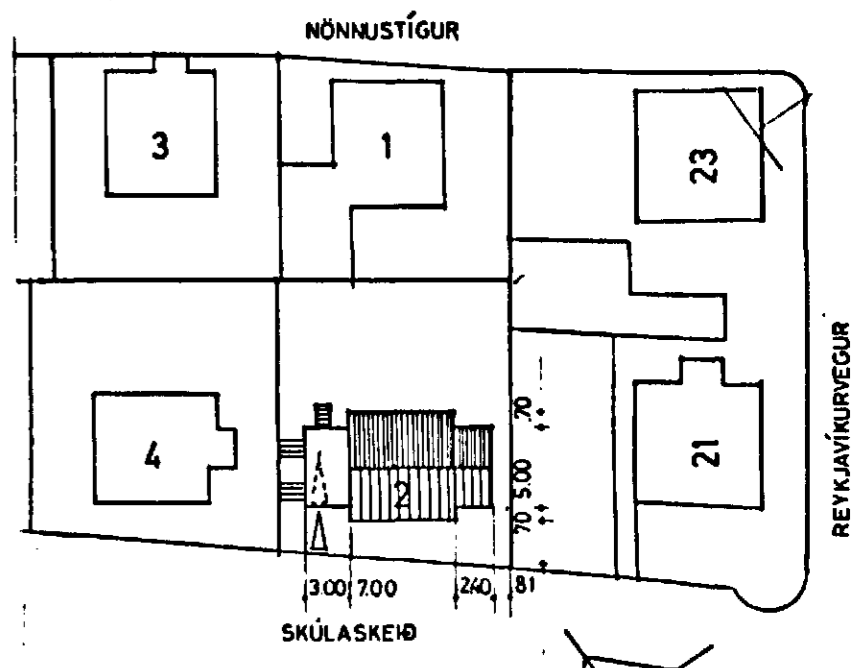
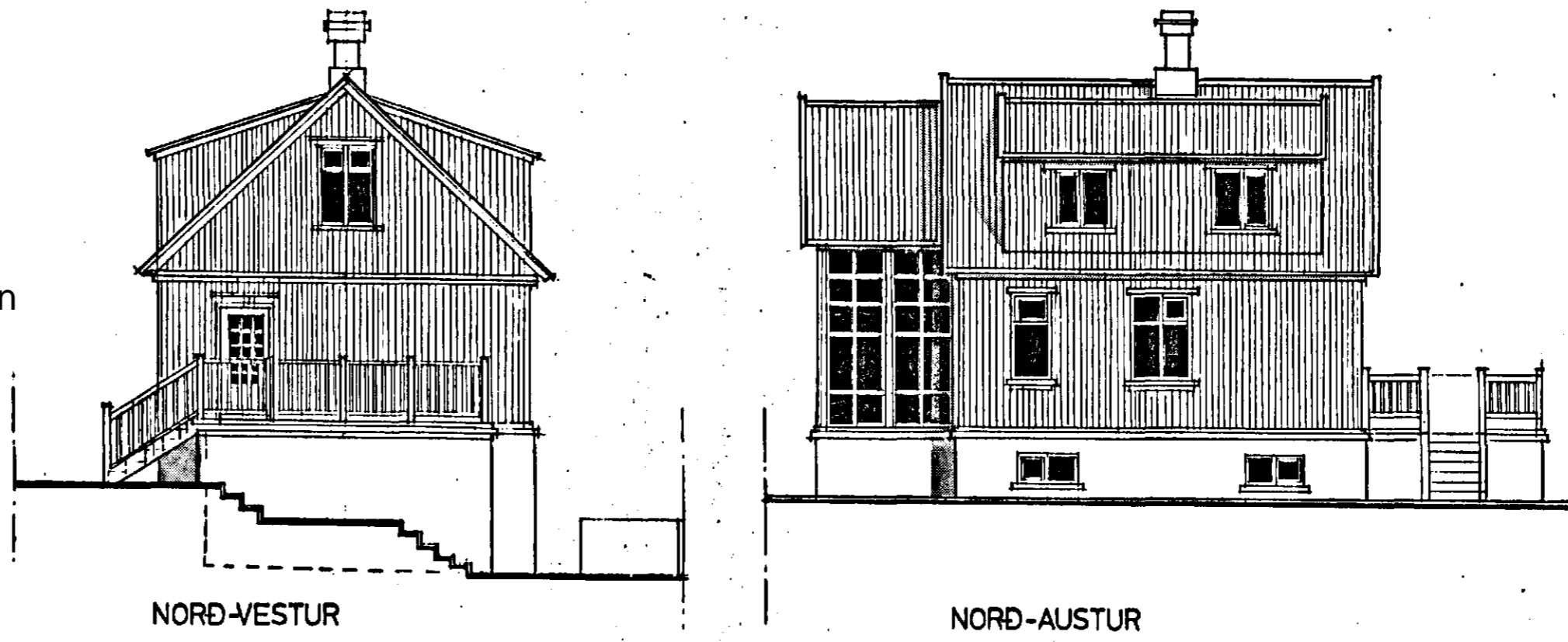
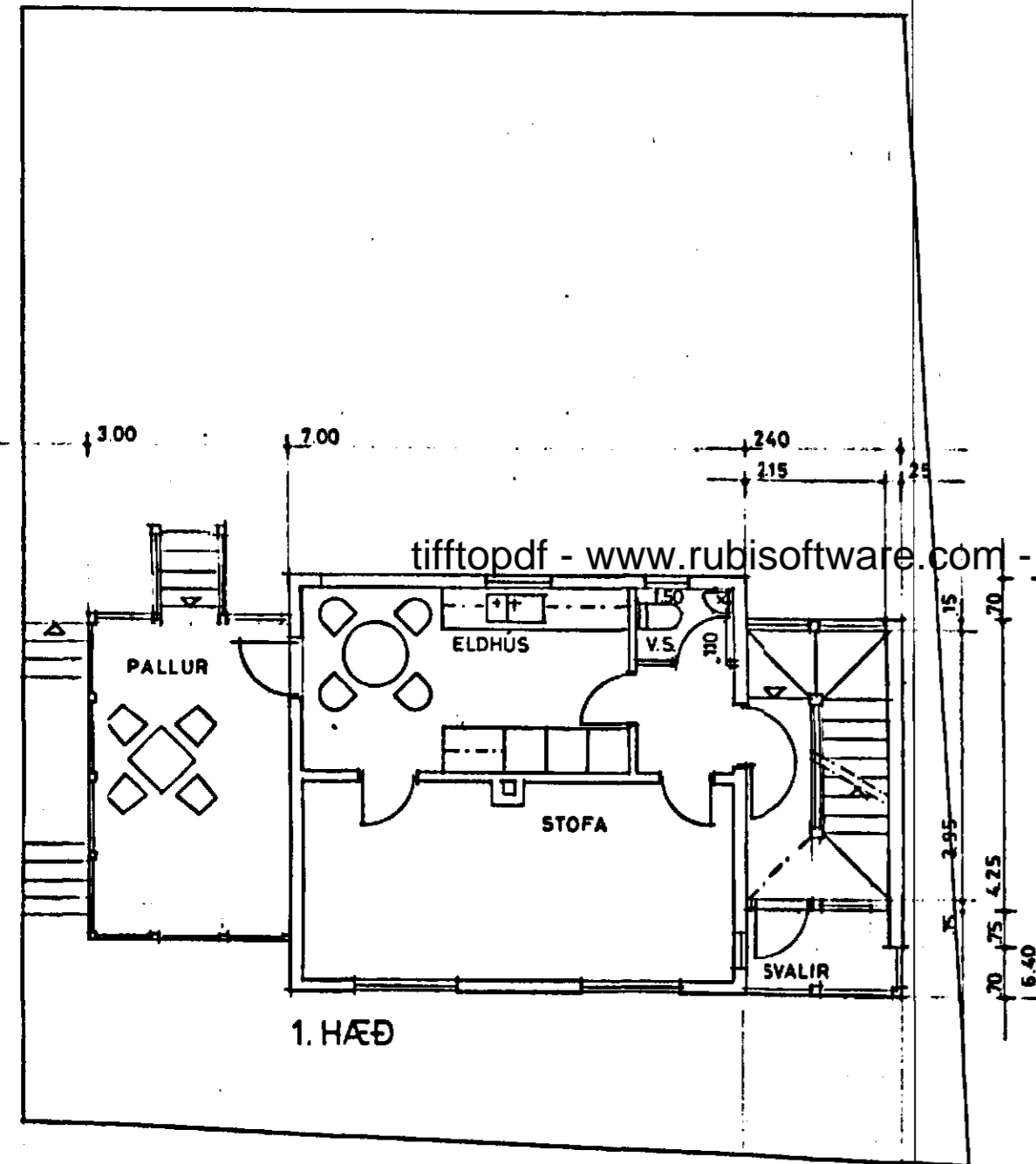
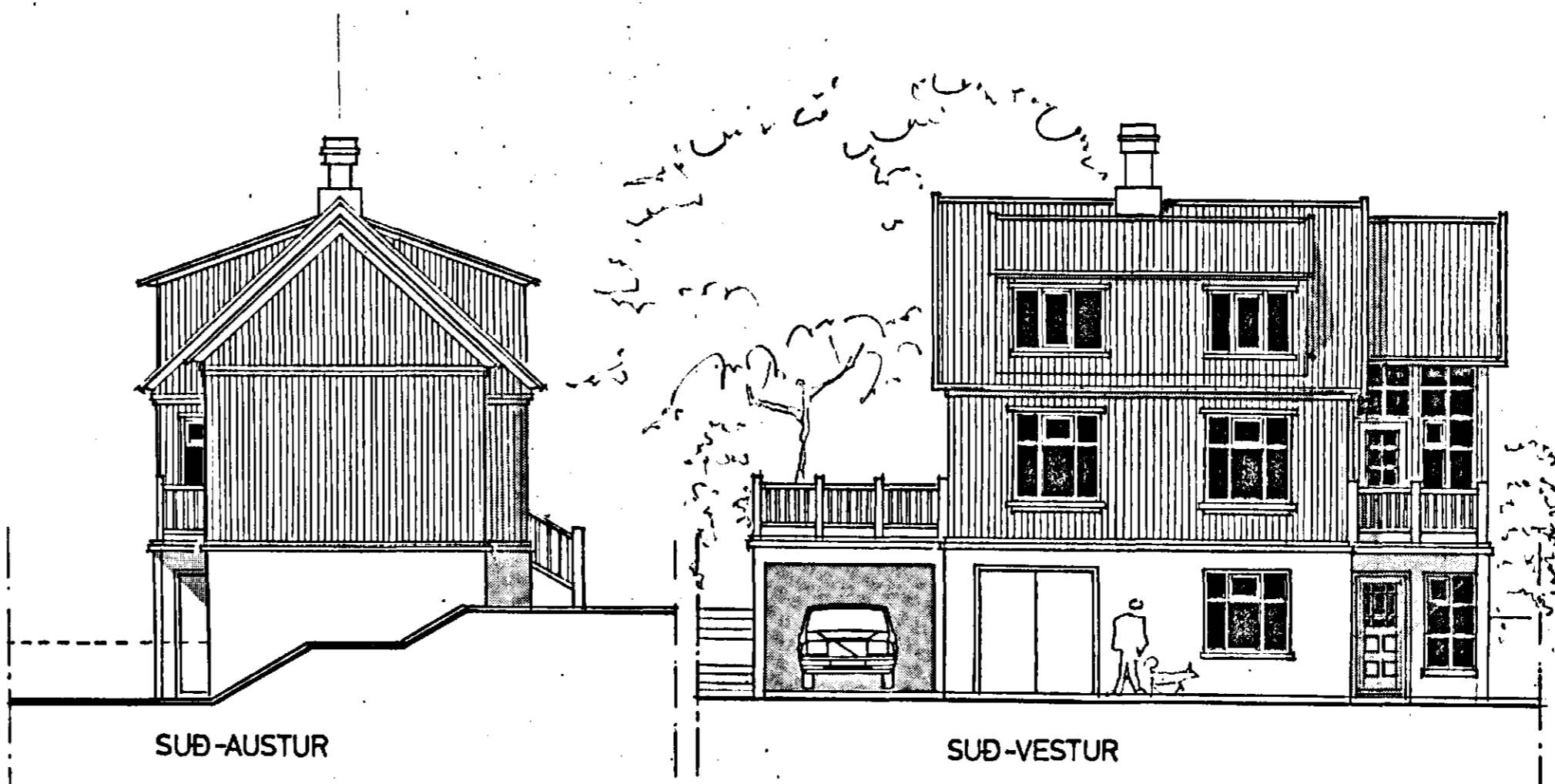
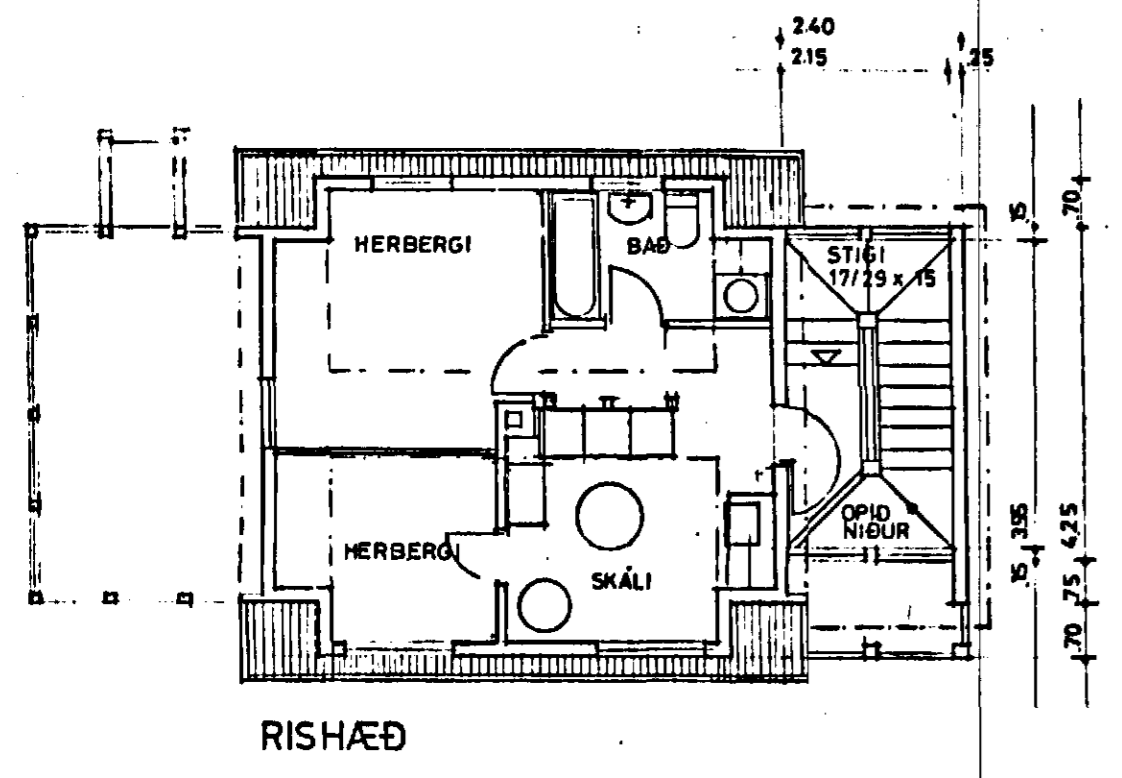

AFSTÖÐUMYND 1:500

EFNI:
KJALLARI: STEINSTEYPA
HÆÐ OG RIS: JÄRNKLÆTT TIMBUR
AUSTURGAFL: A 120
KJALLARI: STEINSTEYPA
1. HÆÐ OG RIS: STÁLGRIND, EINANGRUB
MEÐ STEINULL KLÆDD MEÐ ÖBRENNANLEGUM
GIPSPLOTUM.

STÆRÐIR:
STIGAHÚS VIÐBYGGING: 25' m²
FLATARMÁL BRÚTTÓ: 571 m²
RÚMMÁL: 71,0 m³

SKÚLASKEIÐ 2
verk:
efni: STIGAHÚS OG PALLUR; VIÐBYGGING
AFSTÖÐUMYND, GRUNNMYNDR, ÚTLIT,
SKURÐMYND
kvarði: 1:500 1:100
teiknað: SIGR. SIG.
dagset: 28.8.1989

a: 3.10.1989 b: c:

Sigríður Sigfúsdóttir

arkitektar fal
hróbjartur hróbjartsson
richard ólafur briem
sigríður sigfúsdóttir
sigríður björgúlfsson
vinnustofla arkitekta hf
skólavörðustíg 12
101 reykjavík
sími 26999