

Samþykkt á fundi bygginga-  
nefndar þ. 16/10/1991  
BYGGINGAFULLTRÚINN  
af HAFNARFIRÐI

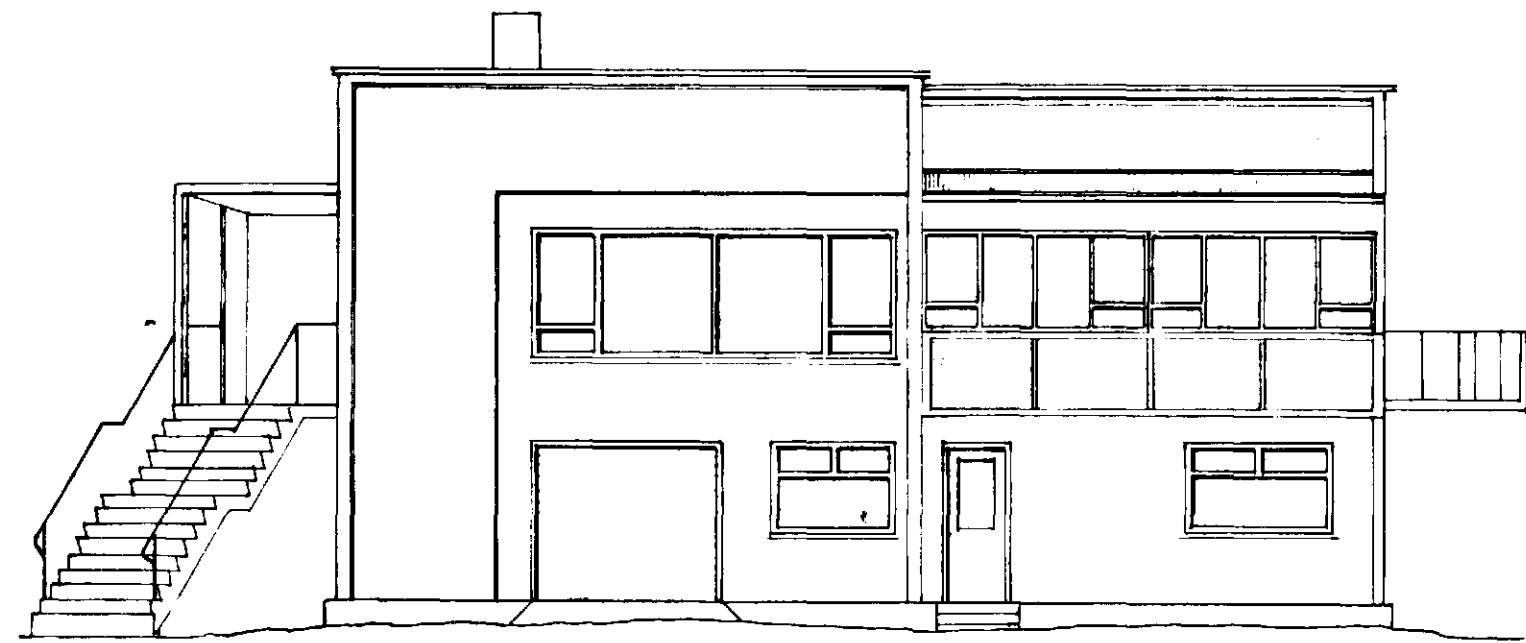

NORÐVESTUR

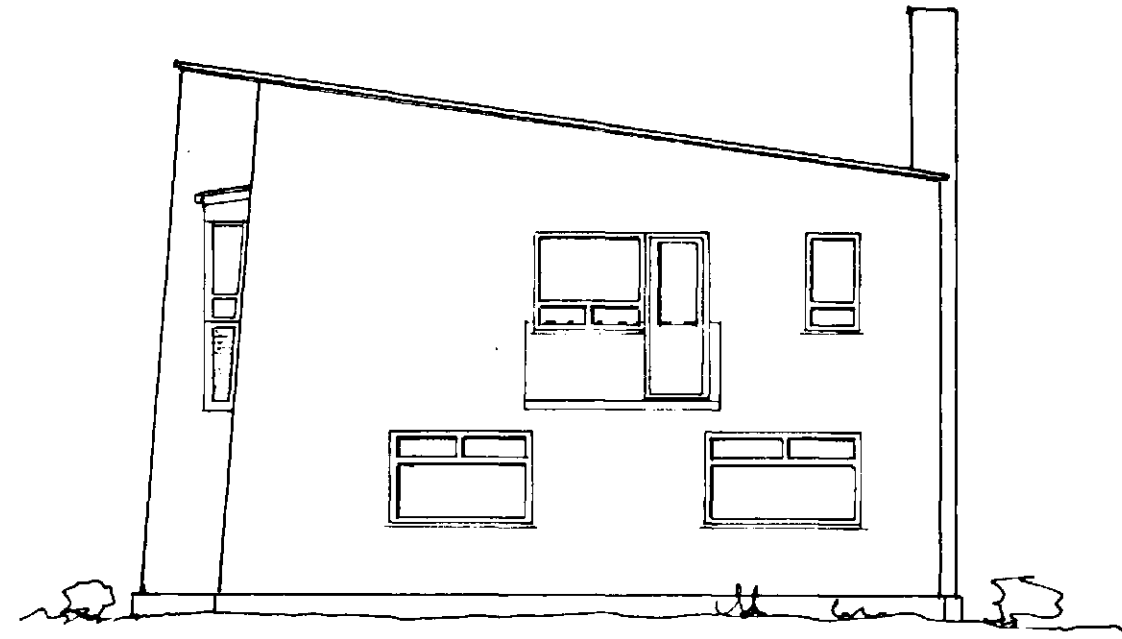

SUÐVESTUR

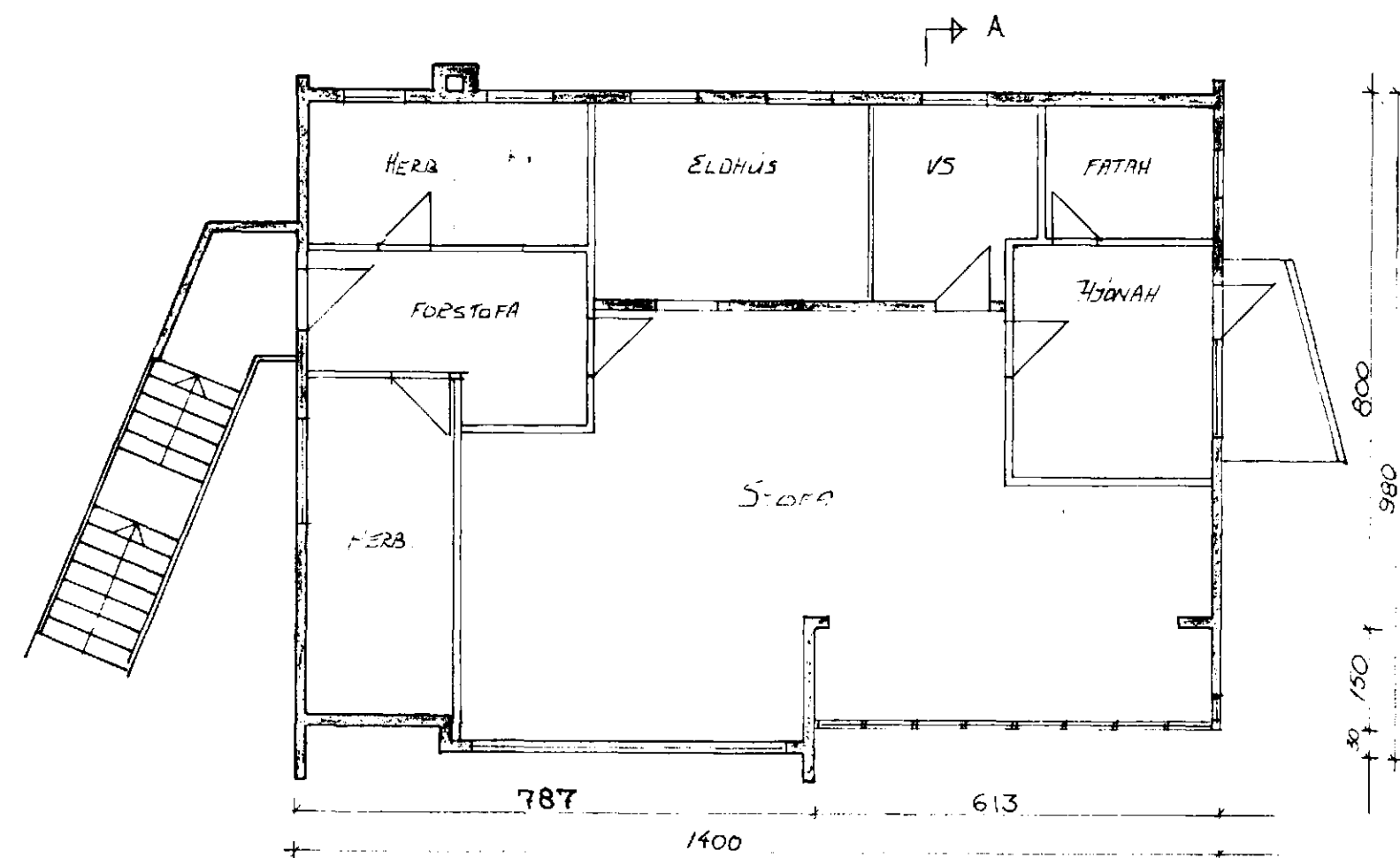

GRUNNMYND EFRI HÆÐAR

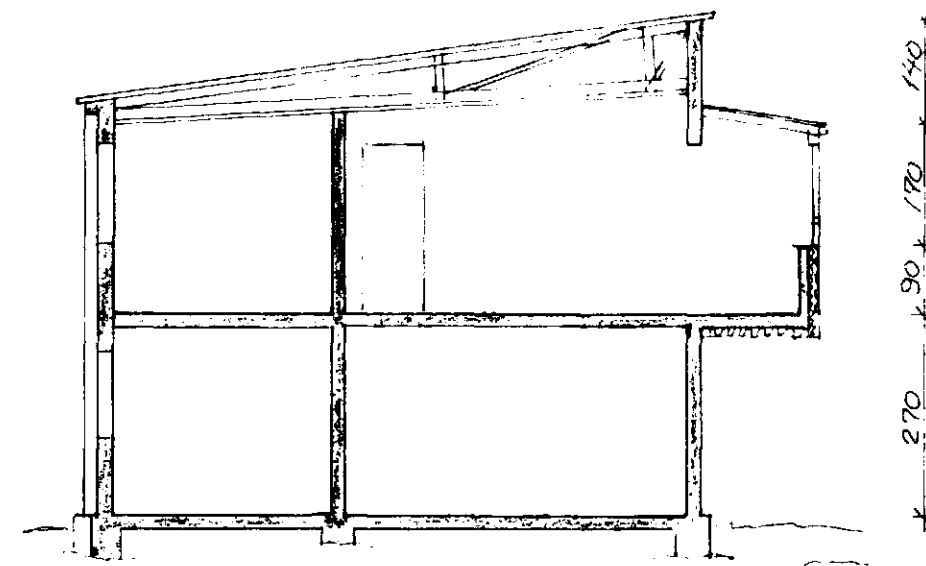
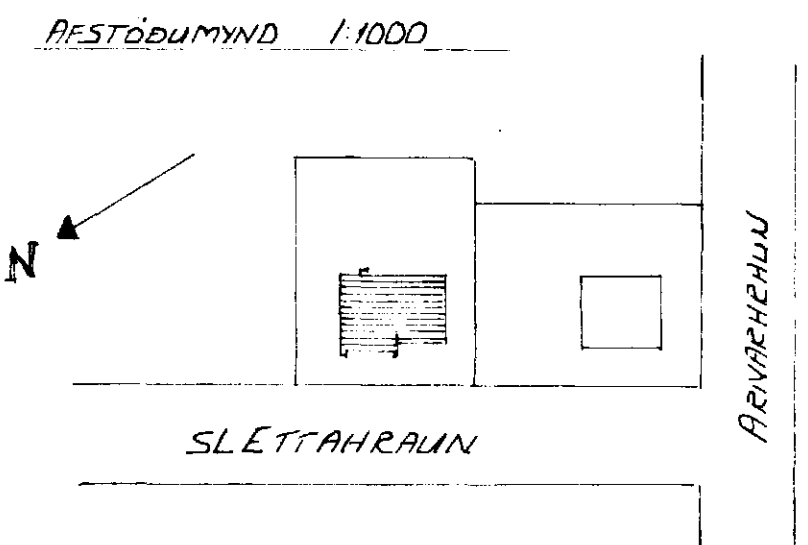

SKURÐUR A-A

STÆÐ YFIRBYGGÐRA SVALA  
FLATARMÁL = 9,20 M<sup>2</sup>  
RÚMMÁL = 24,00 M<sup>3</sup>

Fjöldi	Heiti	Nr.	Efni	Teikn. nr.	Athugasemid	Bl. n <sup>o</sup>
Breytingar						
SLÉTTAHRÁUN 12 Hafnarfirði -byggt yfir svalir				Mkv 1:100	Dags SEPT. 1991	
				Teikn. #		
				Reikn.		
				Hannað ÞORGEIR ÞORGEIRSSON		
				Teikn. nr.		
				verk. n <sup>o</sup>		