HÚS ALBERTS KRISTINSSONAR HAFNARFIRÐI

GRUNNMYND 1. HÆÐAR

M. 1:50

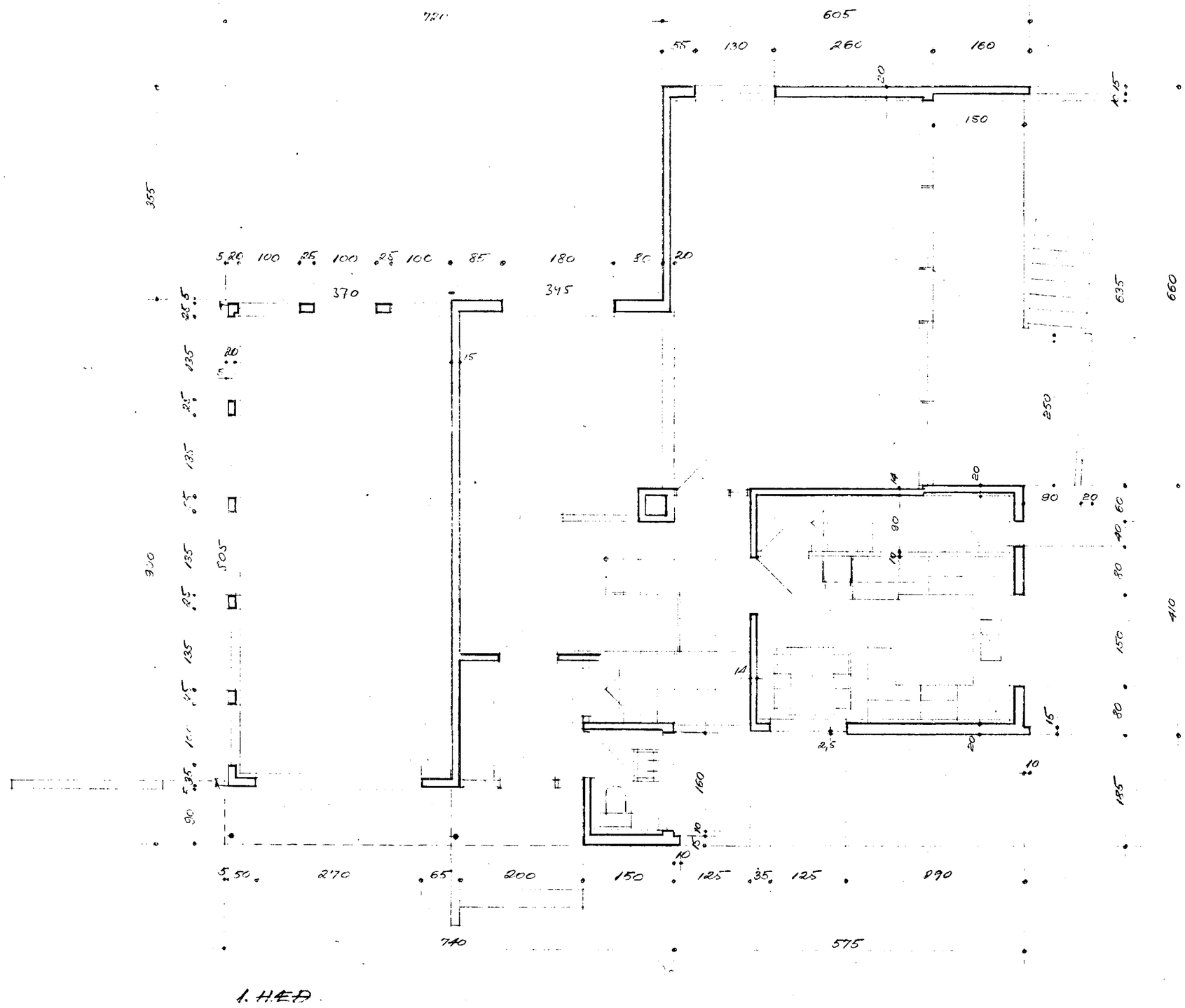

1. HÆÐ

FM 01 598 m²
02 82 "
680 m²

KÓPAVOGI, 1 MAÍ 1960