

Samþykkt á fundi bygginga-  
nefndar þ. 10.12.1992  
BYGGINGA-  
NEFNDIN  
Sigurbj. Halld.

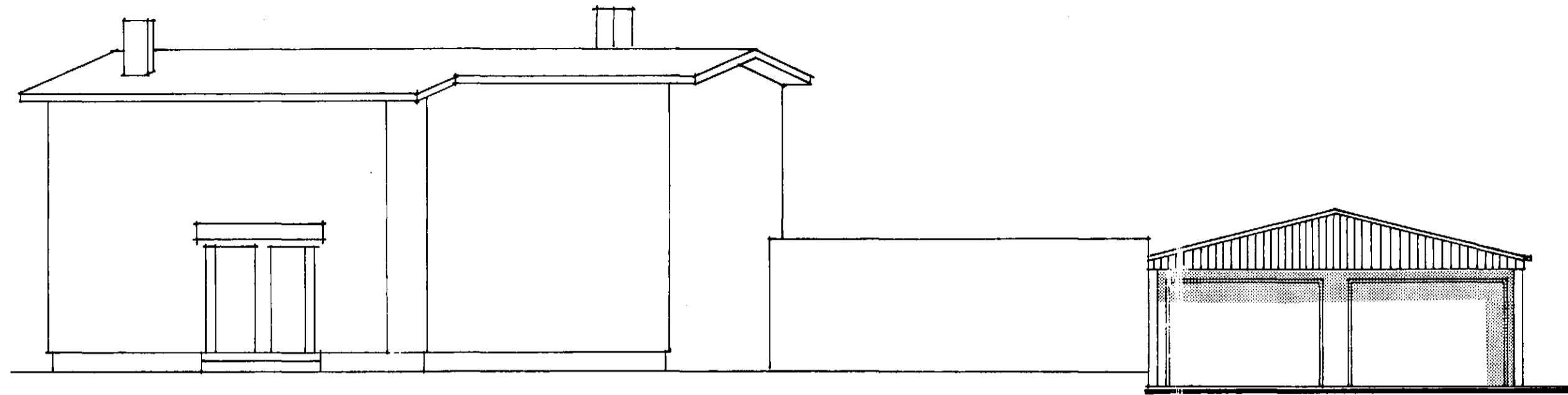

NORÐURHÍÐIÐ AÐ KRÓKAHRAUNI

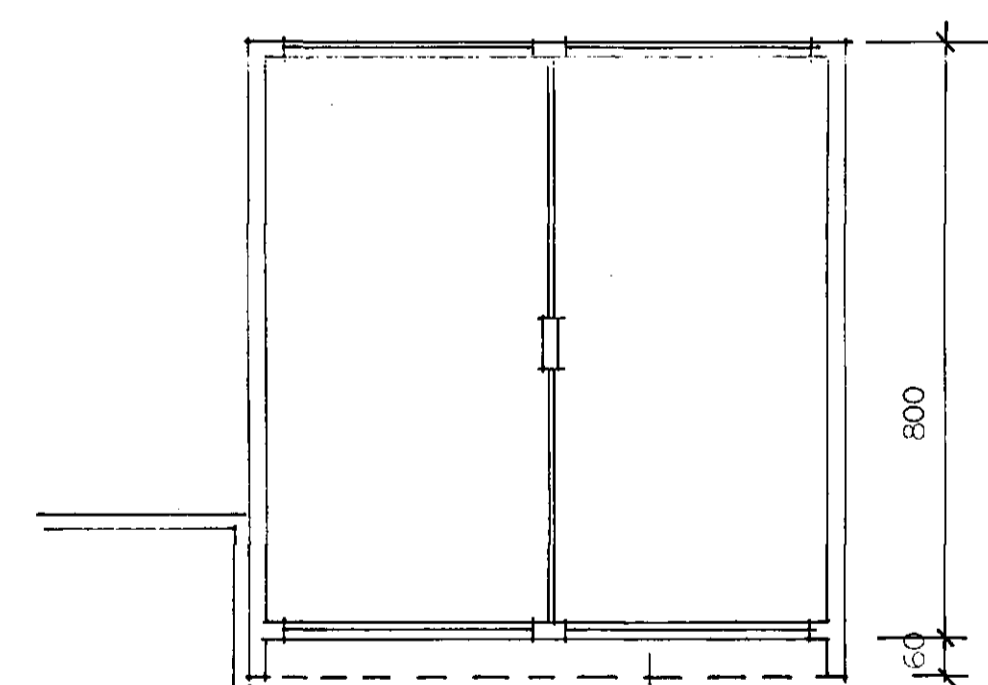
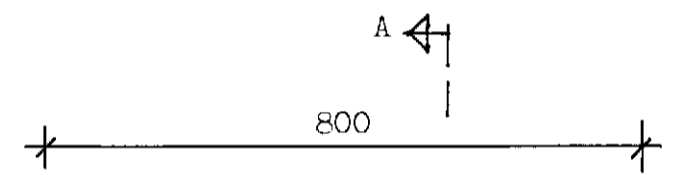
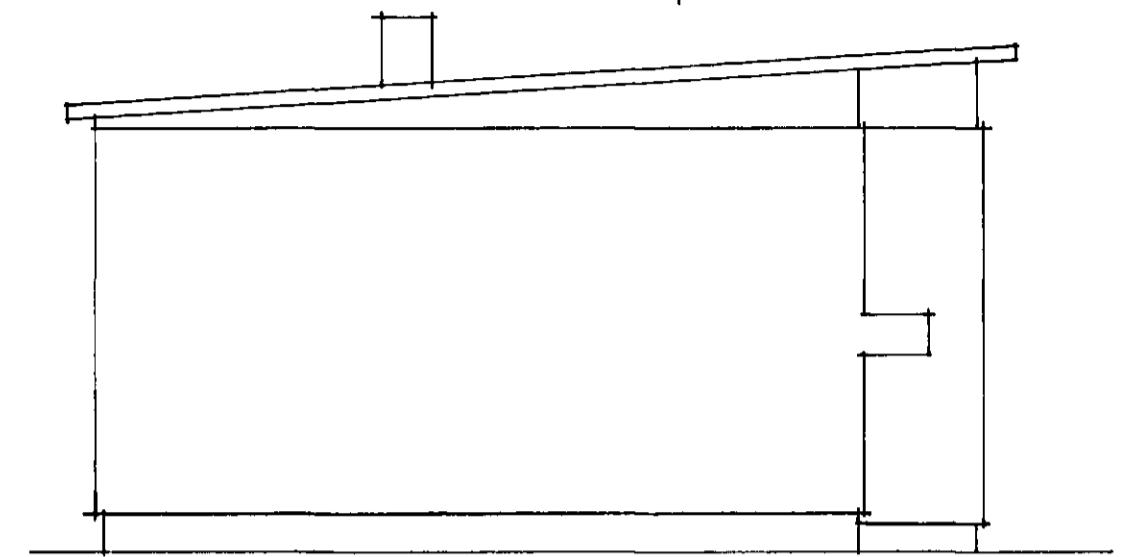

GRUNNMYND

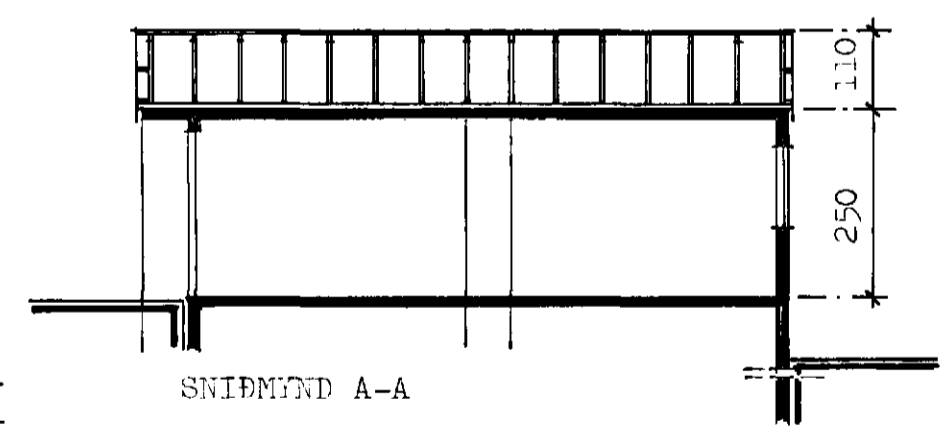

SNIDMYND A-A

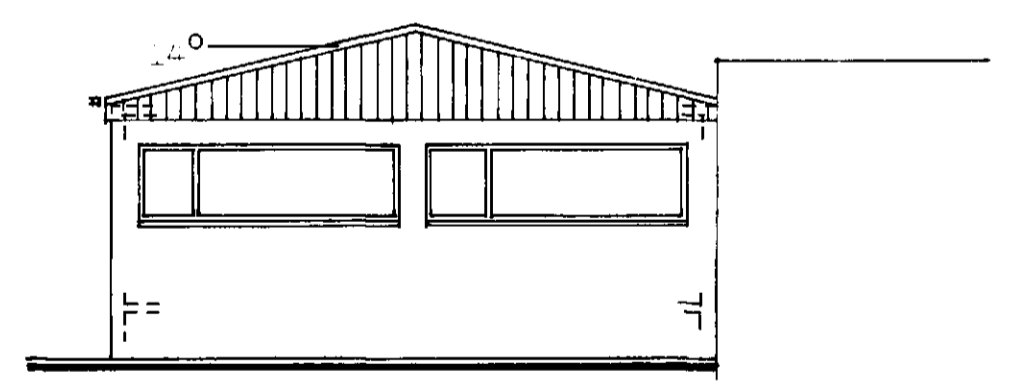
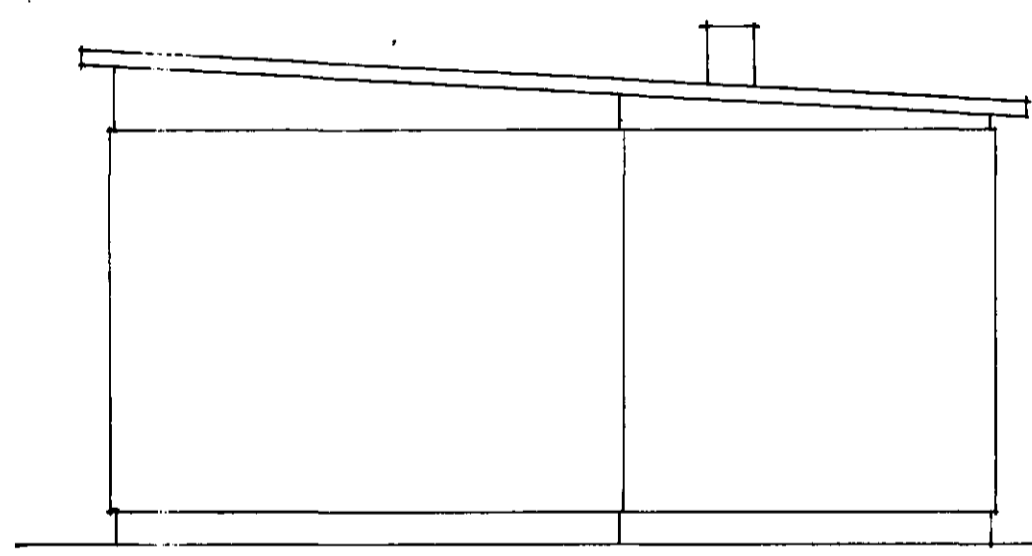

SUÐUR

Við undirritaðir nágrennar erum samþykkir fyrirhugaðri breytingu bílgeymslu eins og hún er sýnd á þessum uppdretti.

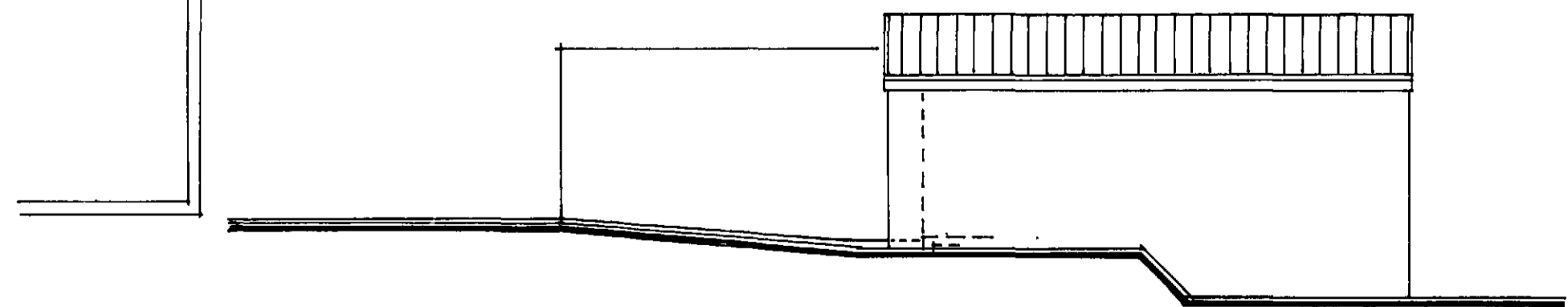

VESTUR

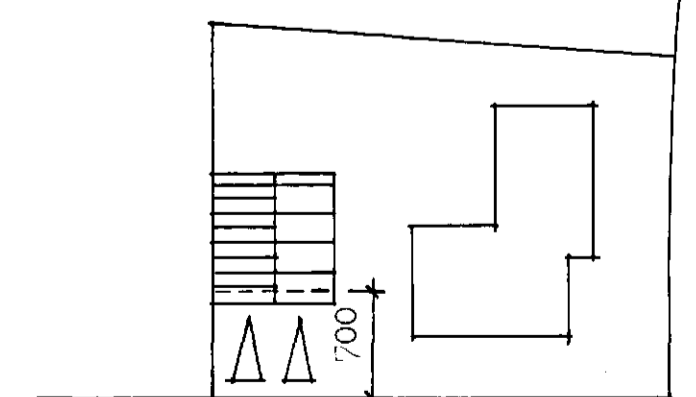

KRÓKAHRAUN  
AFSTÖÐUMYND M-1:500

SLÉTTAHRÁUN

*Veitnis Veðmána  
Krokastr. 2. Hf.  
Munif. Skólakennslu  
Krokastr. 2. Hf.*

*Guðbjörg Alsteinsdóttir*

SLÉTTAHRÁUN 22, HAFNARFIRÐI  
Breytt þak bílgeymslu  
M-1:100.1:500 04.12.1992  
Sigurbór Alsteinsson, arkitekt