



Samþykkt þann

13 DEC 2006

Byggingafulltrúinn í Hlíðarfirði  
F.h. Jón Sigurðsson

UNDIRSTÖÐUR: Timbur.

GÓLF: Timburdregarar, 2" x 5" gólfbitar, listar, tjörutex, léttull, plast, gólfplötur.

ÚTVEGGIR: 2" x 4" grind, tjörutex, listar, kúpt vafnsklæðning, þéttull.

ÞAK: 2" x 5" sperrur, timburklæðning, þakpappi, bárujárn, léttull.

⊕ Reykskynjari

⊗ Slökkvitæki við útidyr

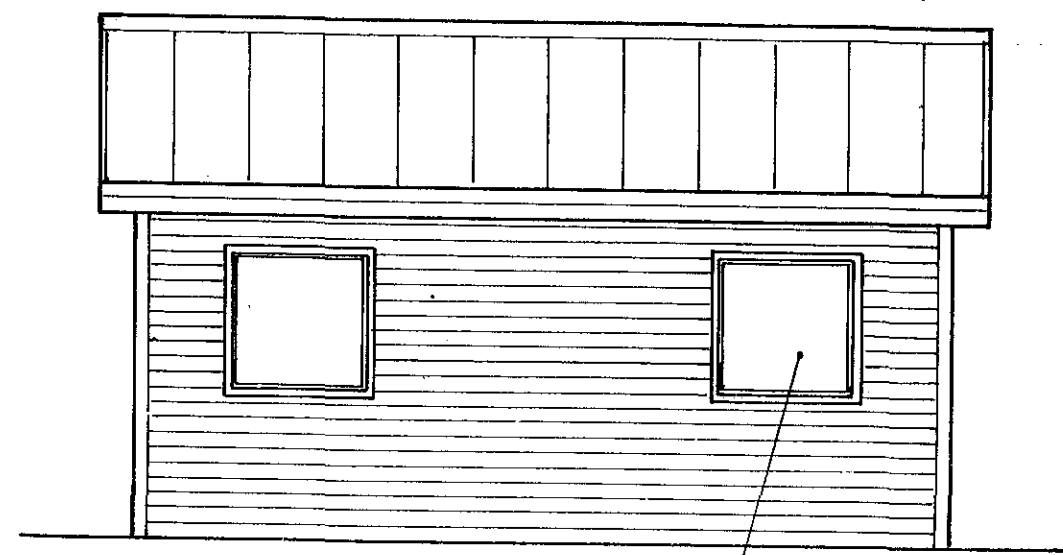

Austur

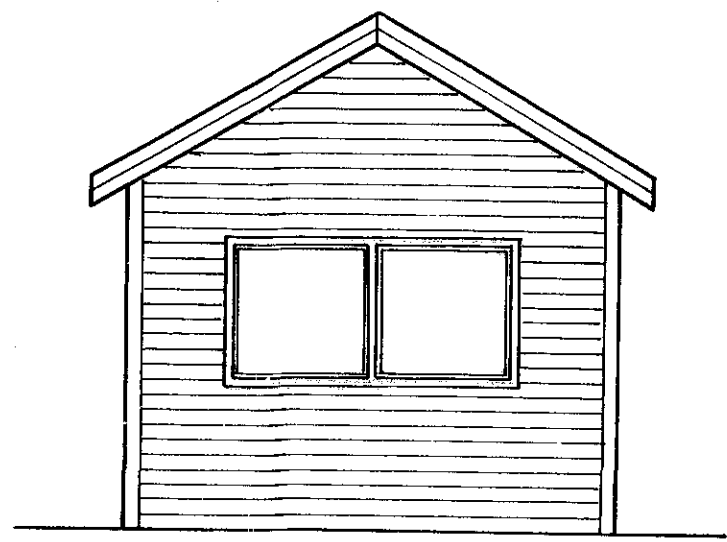

Suður

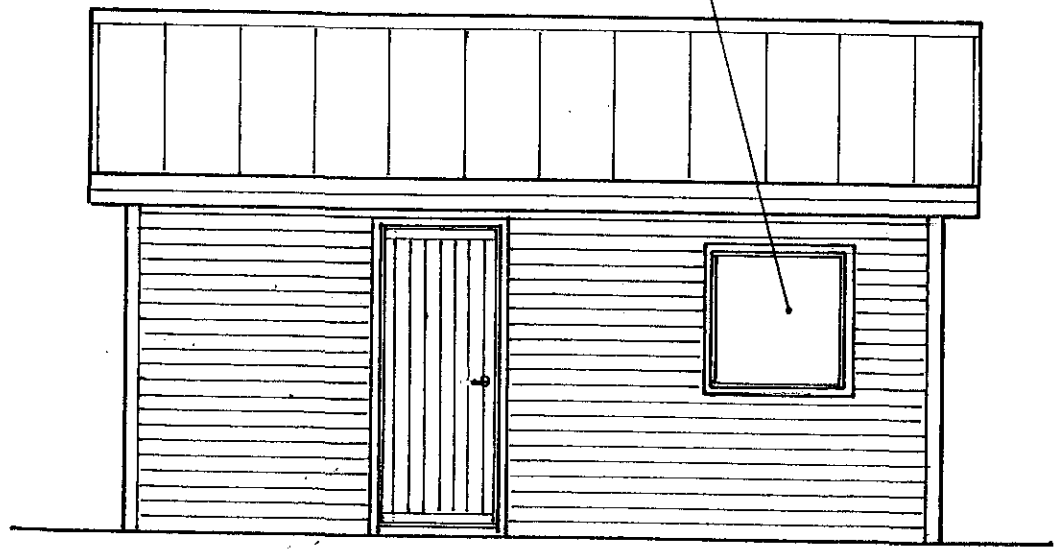

Vestur

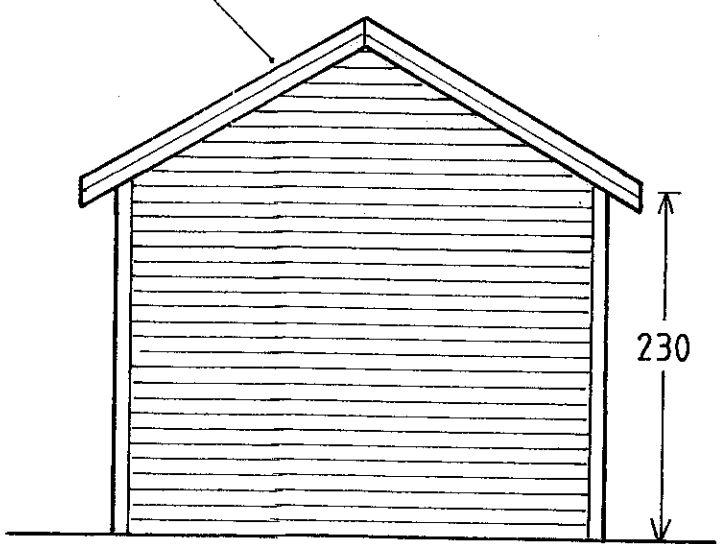

Norður

Björgunarop

Þakhalli 30°

230

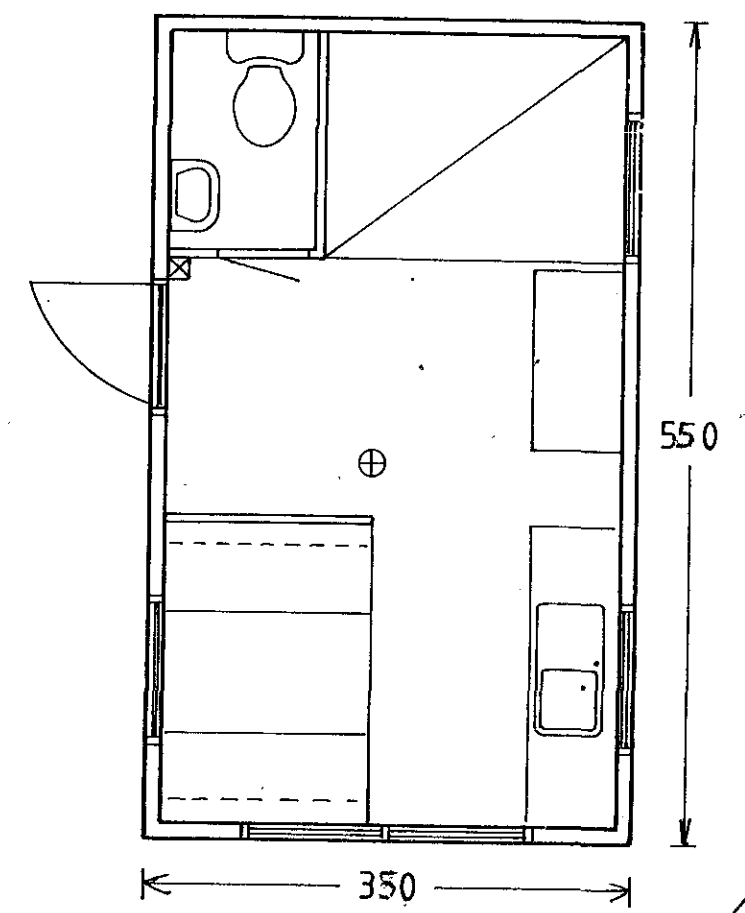

350

550

A.1

Slökkvitæki 9998-6400-123138

ØÐÐSHOLT 51, Grímsneshreppi, Árnessýstu.

Guðbjörg Guðvarðardóttir og  
Ólafur Einar Sigurðsson *Jegriðni Ólafsd*

19,25 m <sup>2</sup> „kofi“	Mælikv:	1 : 50
	Dags:	21.05.96
	Teiknað:	GG