

Samþykkt á fundi bygginga-
nefndar þ. 14/5 1975
BYGGINGAFULLTRÚIN
I HAFNARFIRÐI
F. Sigurðsson

Stíluð af neyðarmáli
bústaða á lotinni með
hvarfsgæði.
F. Sig

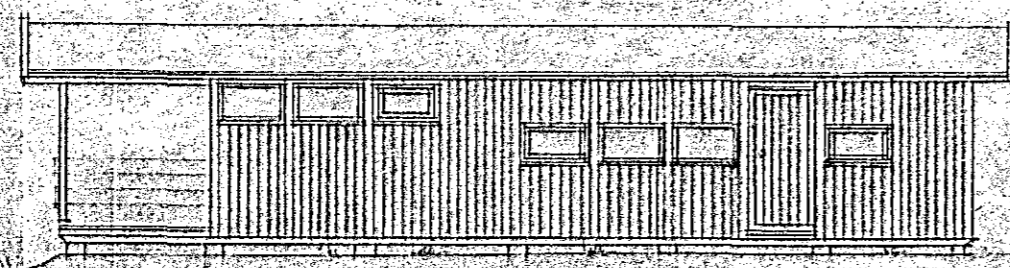

áttáttur

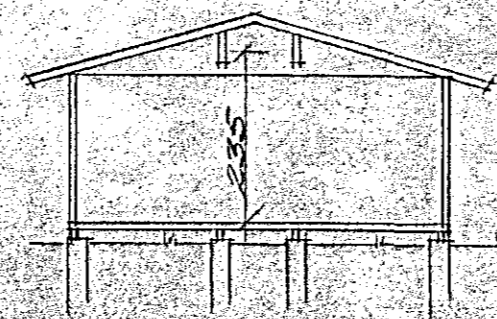

stúdurur

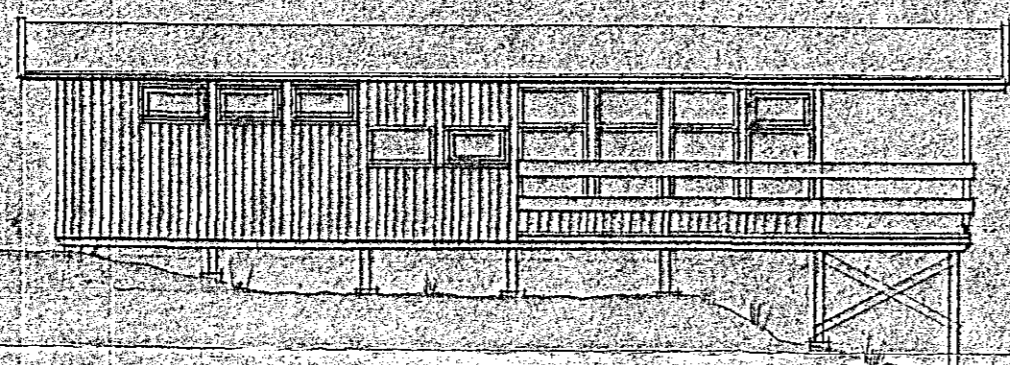

vestur

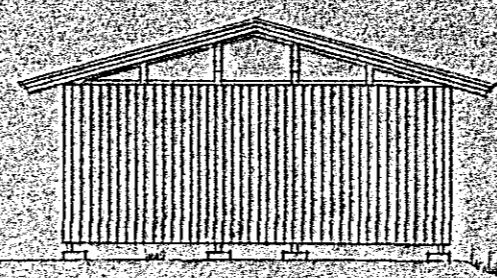

hagaður

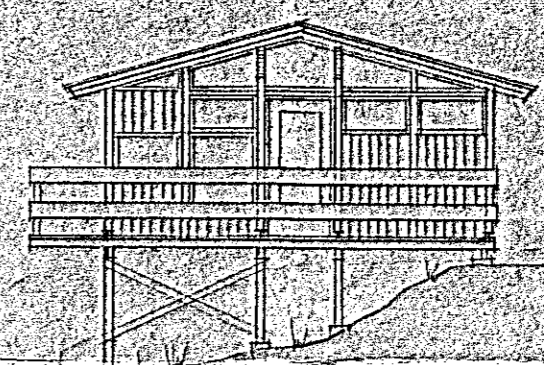

suður

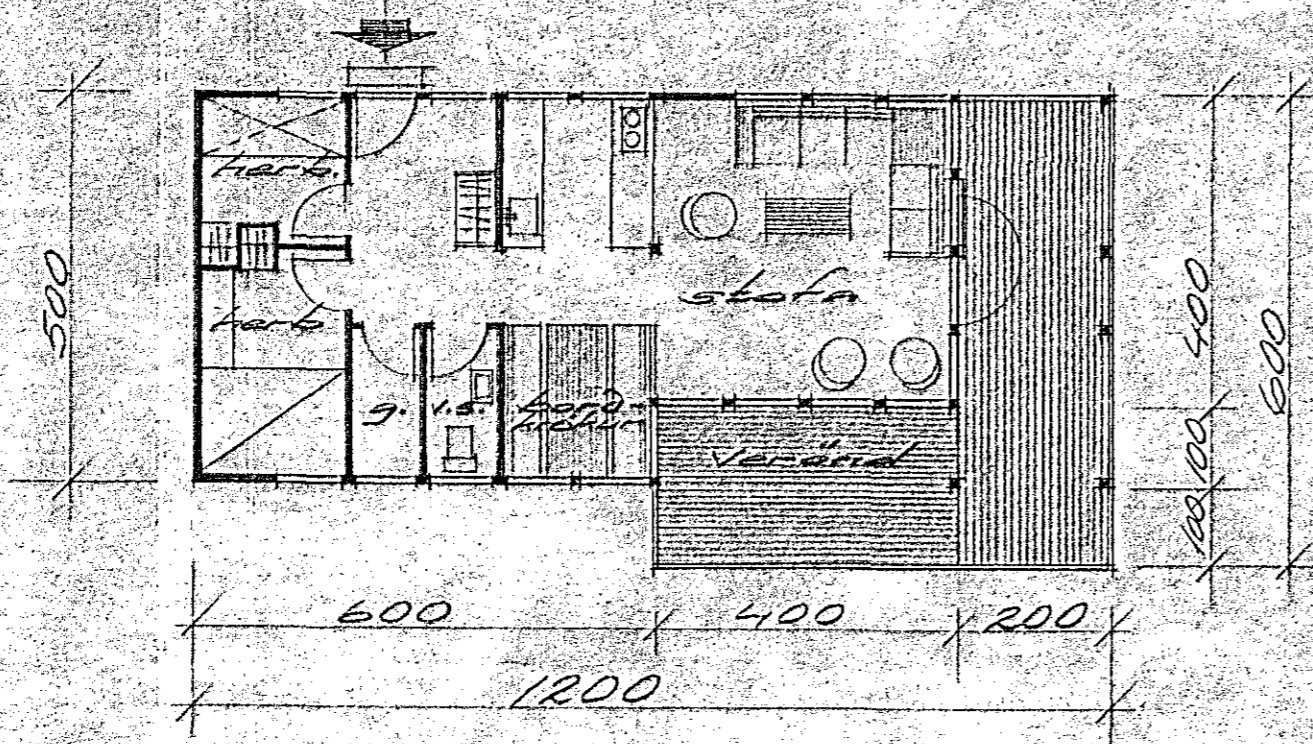

grundmýnd

46 m², 108 m³



afstöðumýnd M=1:500

Áth. Húsið er einingakúsi frá
afs Trybo, Trysøll, Norøgi

Magnús Skúlason & Sigrún Þóroddsson archt.			
Gerentalið íð Skúttalið	11.5	001	
sumar bústaður	73		
grundmýnd, útlit, stúdurur	1:100		
Magnús Skúlason			