SMÁRAHVAMMUR NR. 12 HAFNARFIRÐI M 1:100

Samþykkt á fundi bygginganefndar þ. 19/9 1979
BYGGINGAFULLTRÚINN
Í HAFNARFIRÐI

Ganga skal frá opnu eldstæði í samráði við slökkvilíðsstjóra

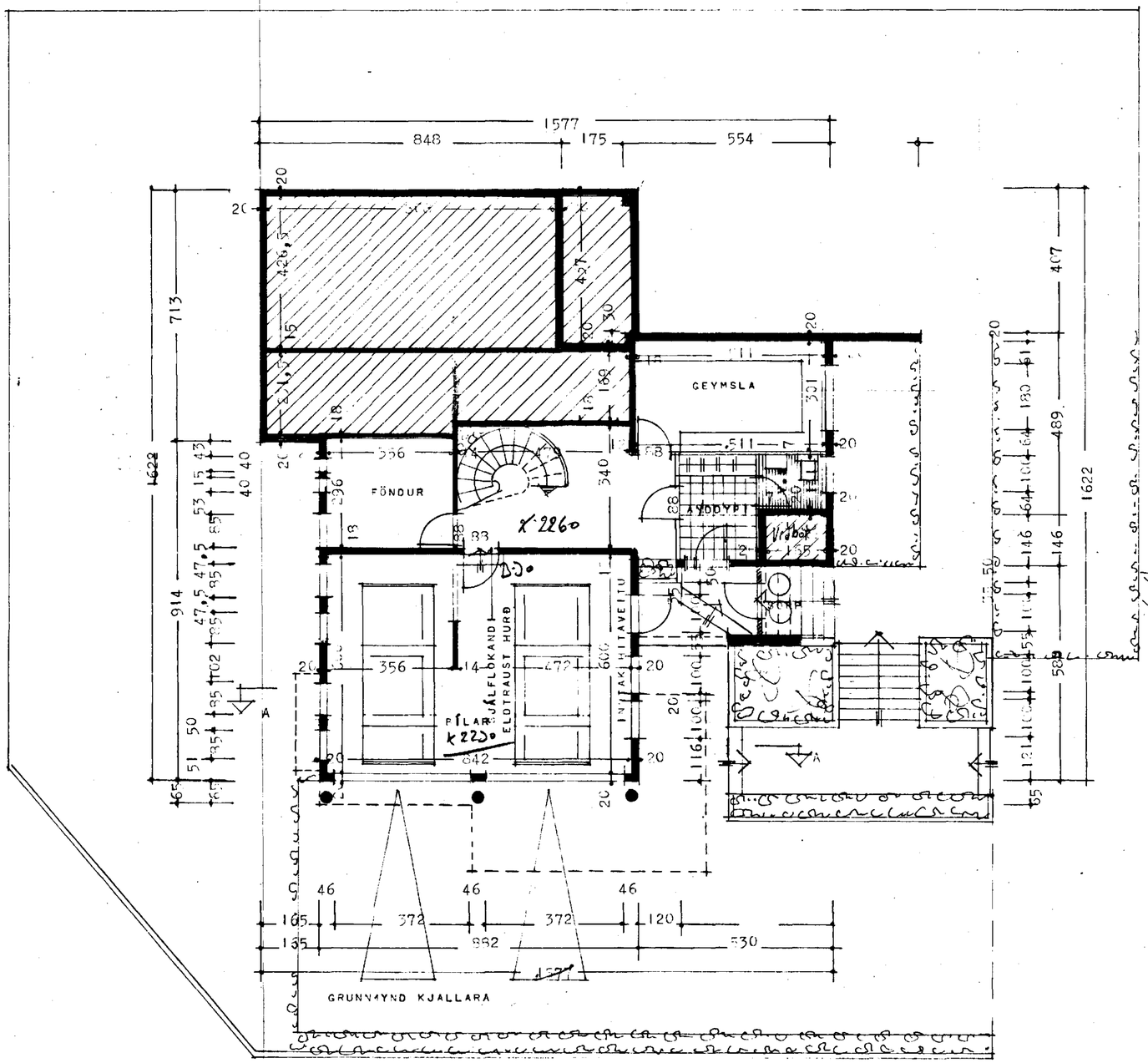

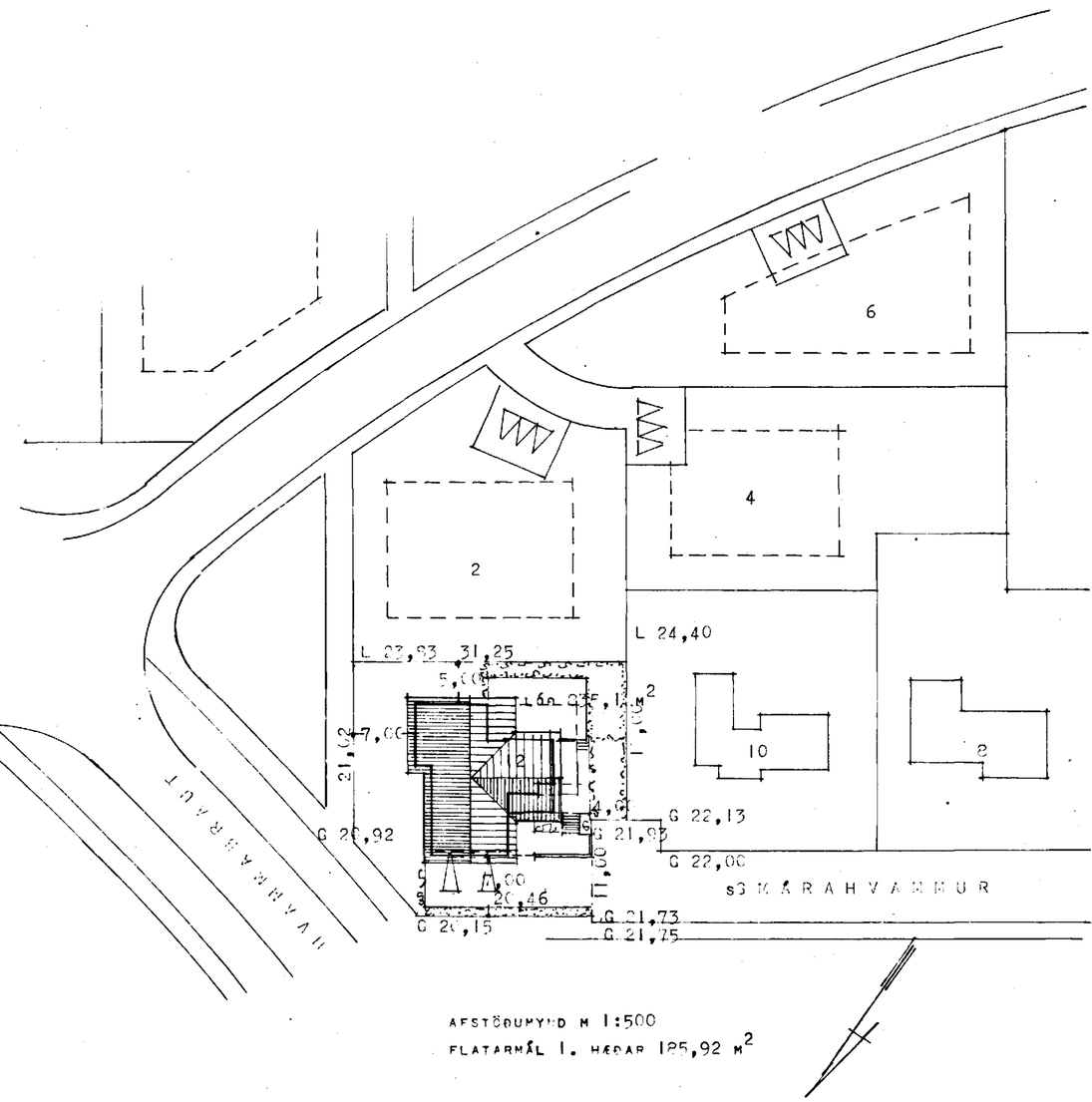

AFSTÖÐUMYND M 1:500
FLATARMÁL 1. HÆÐAR 185,92 M²

NÝTINGARTALA LÓÐAR 0,22

REYKJAVÍK 1 SEPTEMBER 1979

Ingartan Sveinsson