

Samþykkt á fundi byggingar-
nefndar þ. 26.1.1972

BYGGINGAFLUTRÚINN
I HAFNAFIRÐI

Z. Sigurðsson

Úr Gildi

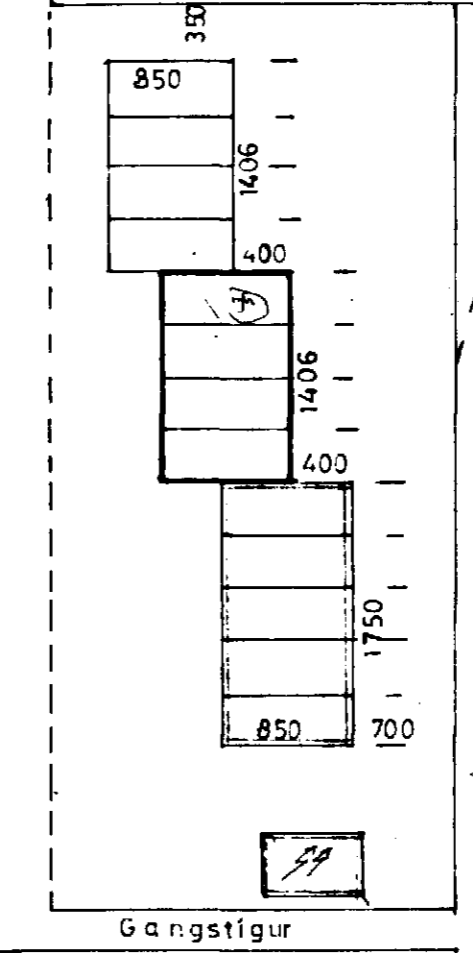
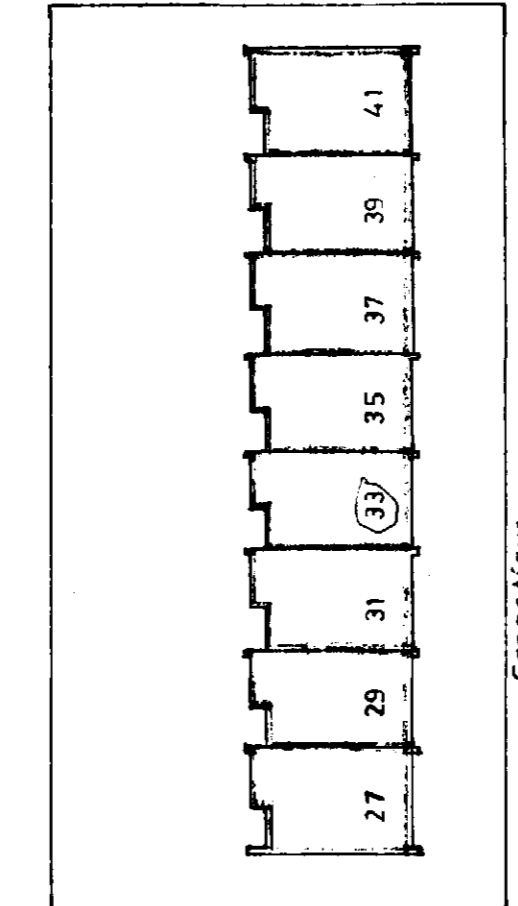
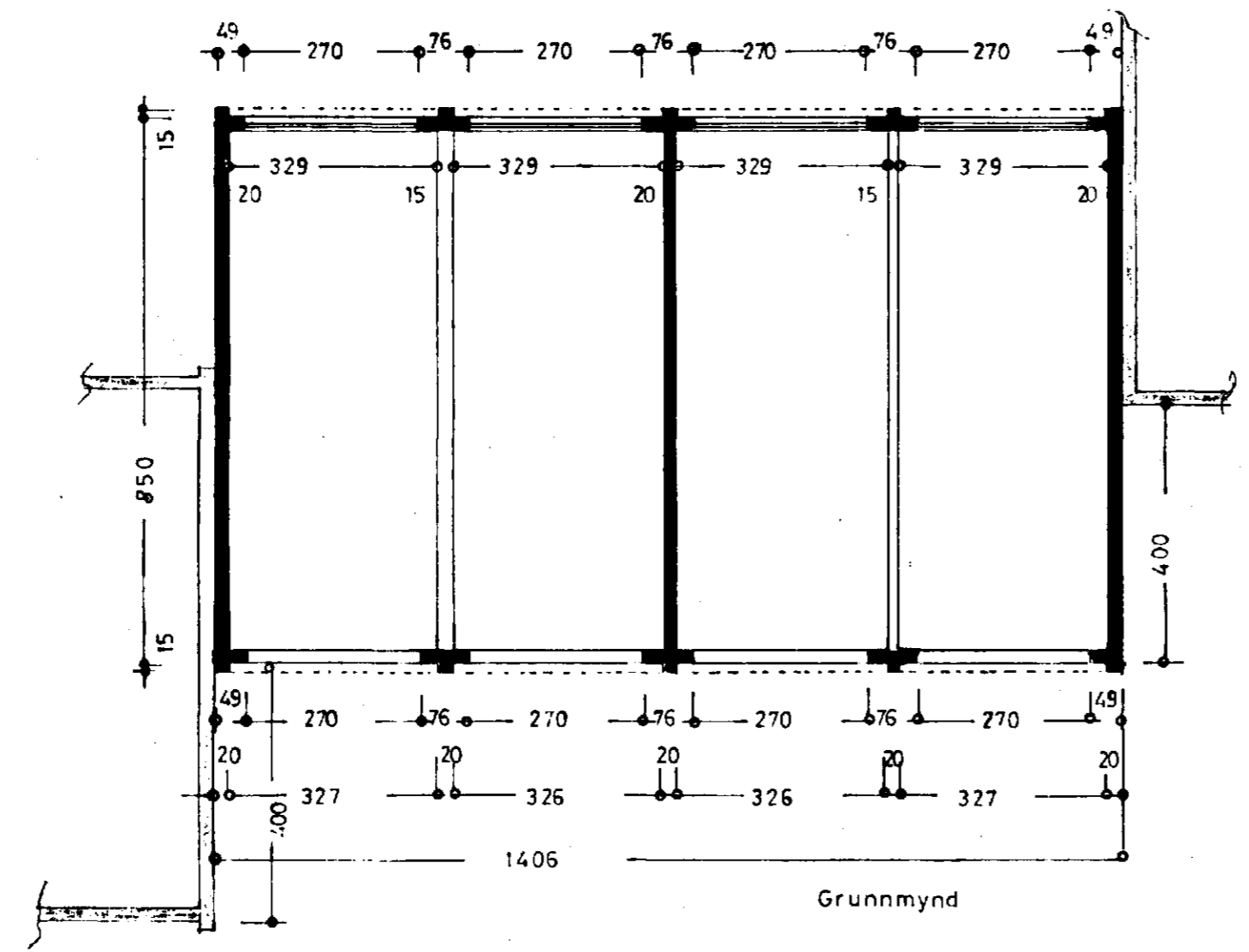
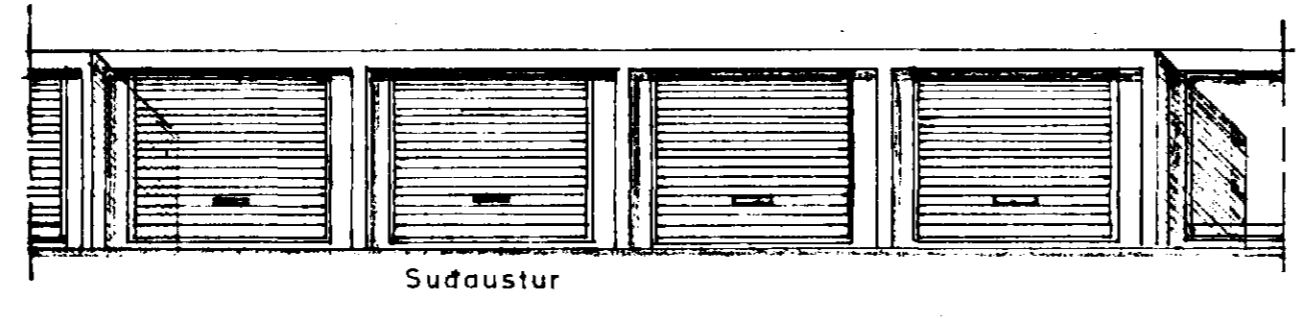
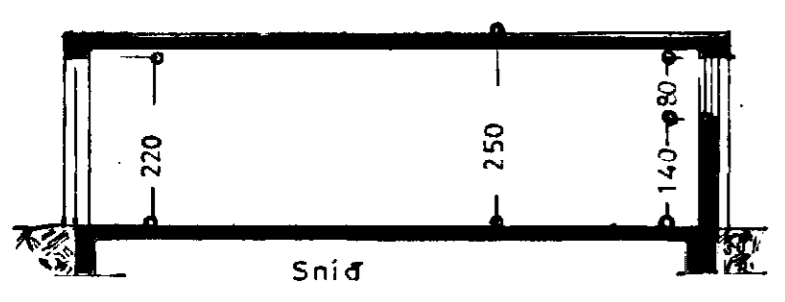
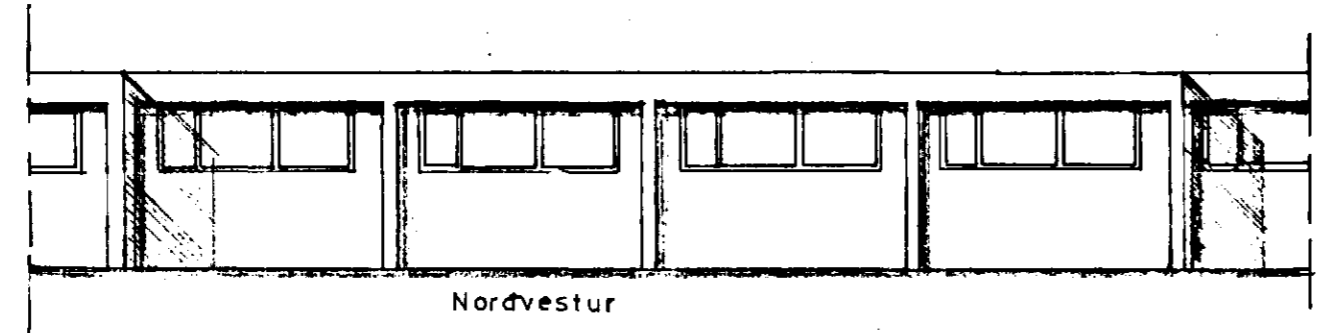
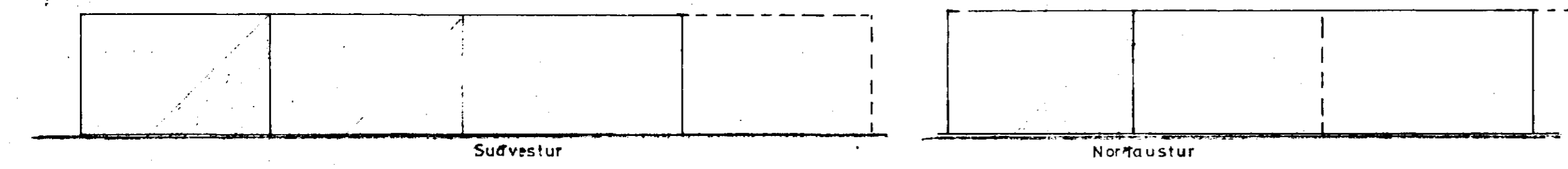

Afstöðumynd
1:500

SMYRLAHRAUN

STÆÐ:
299 m² x 4 = 119,5 m²
74,0 m³ x 4 = 299,0 m³

MR 33

SMYRLAHRAUN NR.27-33
BÍLGEYMSLUR

ÚTLIT }
GRUNNMYND } 1:100
SNÍÐ }

AFSTÖÐUMYND 1:500

Safnaráðs á janúar 1972
Z. Sigurðsson