

Samþykkt á fundi bygginga-
nefndar þ. 2.9.1992
BYGGINGAFLUTDÖNN
I HAFNARFIRÐI
Þ. Bjarnason
Ríkinnar Vaxistaða

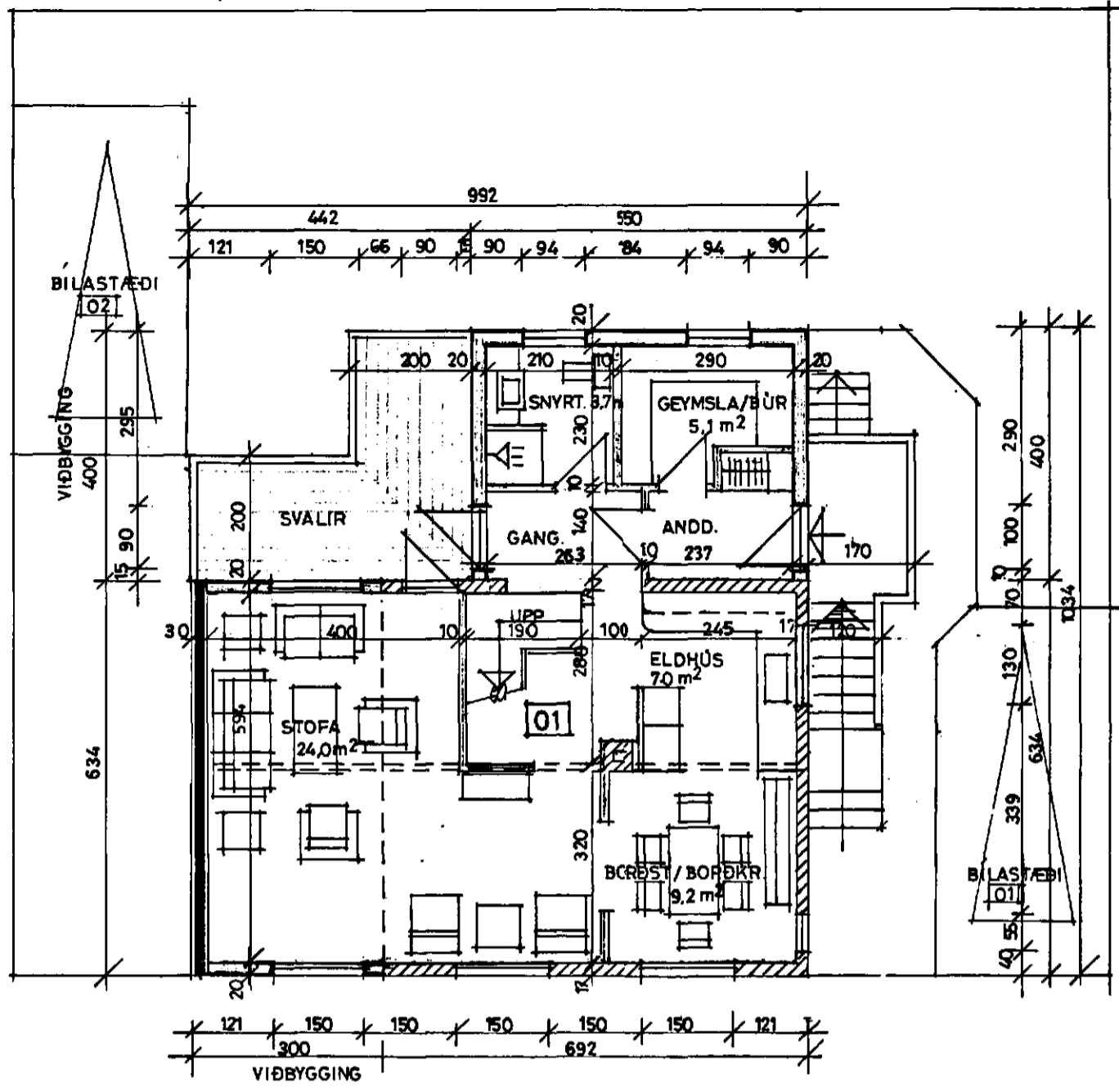

AÐALHÆÐ 1:100

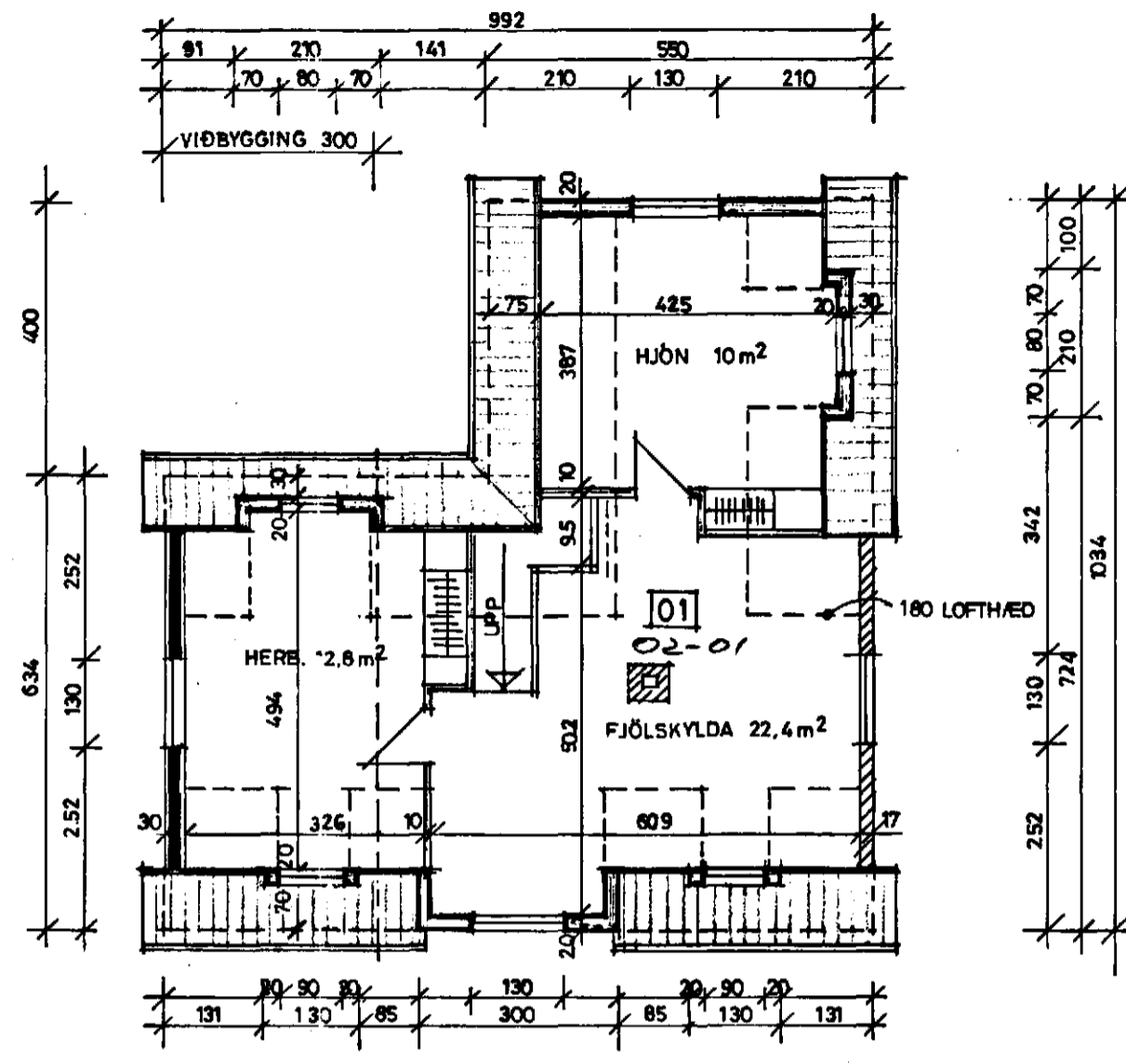

RISHÆÐ 1:100

STÆRDIR:

| | | |
|----------|----------------------|--------------------|
| KJALLARI | 84,9 m ² | 229 m ³ |
| AÐALHÆÐ | 84,9 " | 231 " |
| RISHÆÐ | 53,0 " | 224 " |
| | 222,8 m ² | 684 m ³ |

| | | | |
|---------|----------------------|--------------------|--------|
| ÍBÚÐ 01 | 154,8 m ² | 500 m ³ | 69,5 % |
| ÍBÚÐ 02 | 68,0 " | 184 " | 30,5 % |
| 01-01 | | | |

651336

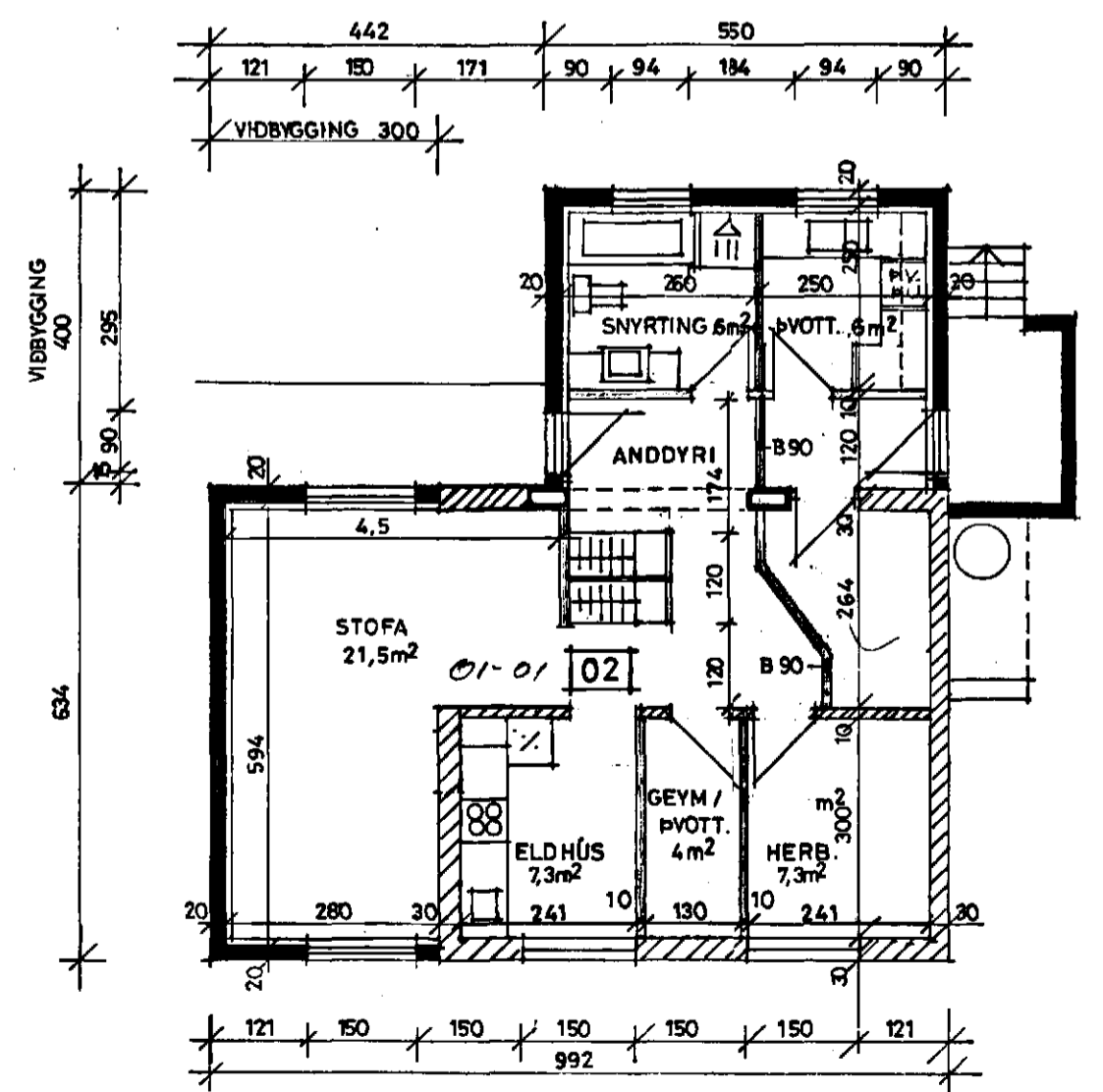

KJALLARI 1:100

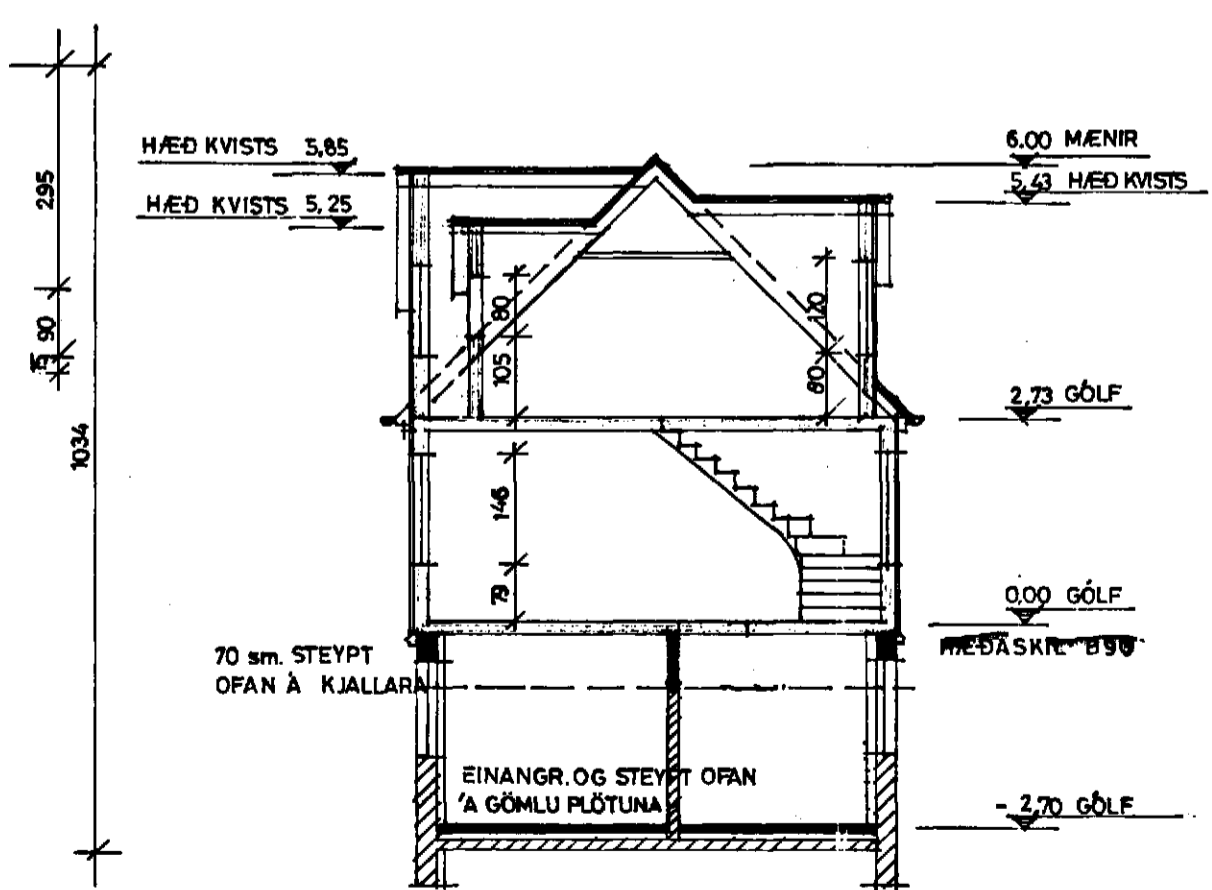

SNIÐ 1:100

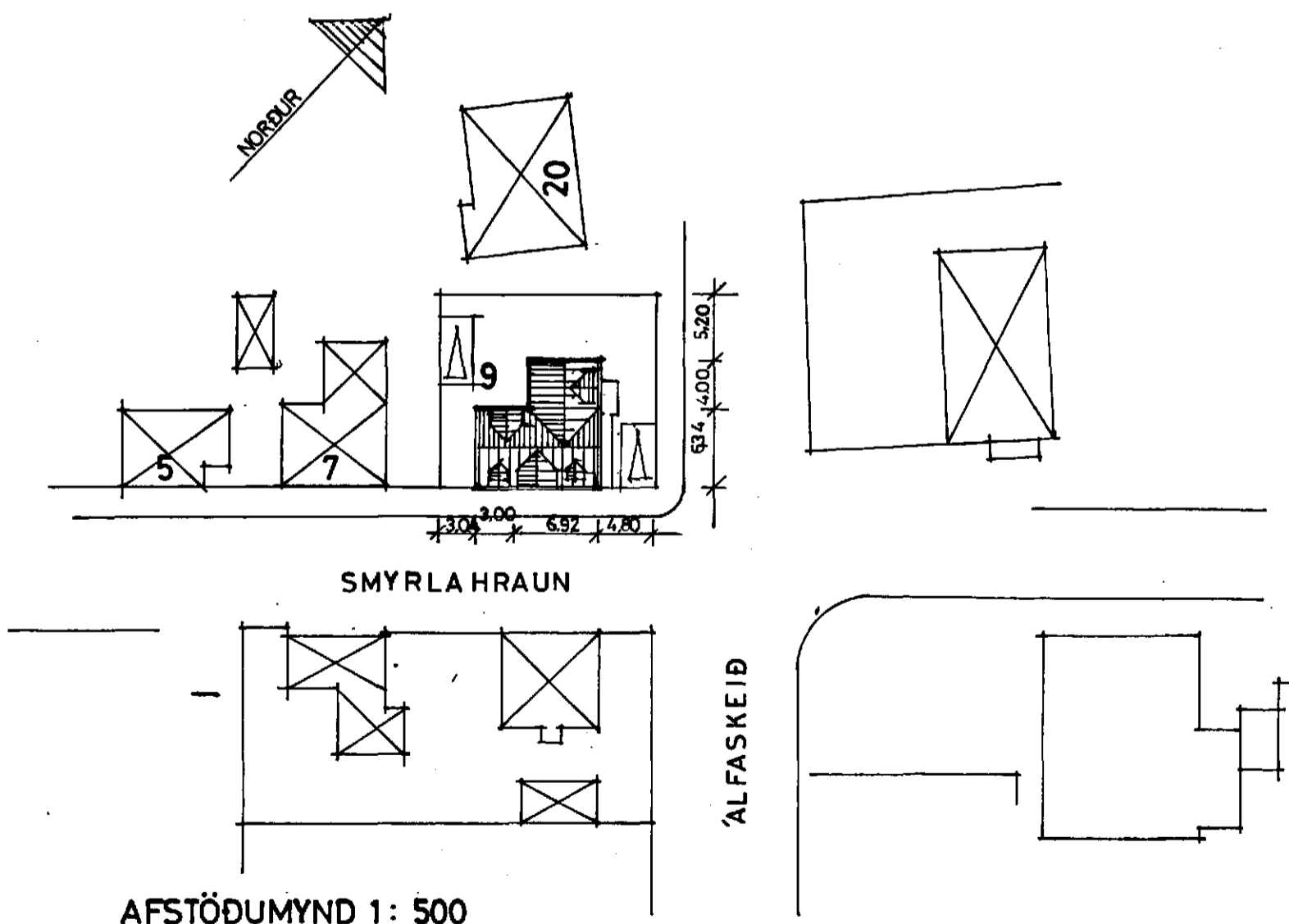

BREYTT 30.07.1992 - SÉRÍBÚÐ Í KJALLARA
" 28.08.1992

ÖLL MÁL STAÐFESTIST MEÐ MÆLINGU
Á STAÐNUM

TEIKNISTOFAN SUÐURGÖTU 14 220 HAFNARFJÖRÐUR
PÁLL V. BJARNASON ARKITEKT FAÍ SÍMI 54355

SMYRLA HRAUN 9. HAFNARFIRÐI - VIÐBYGGING

GRUNNMYNDIR, SNIÐ, AFSTÖÐUMYND

Páll V. Bjarnason

| | |
|---------|---------------|
| DAGS. | SE PT. 1986 |
| KVARDI | 1:100 - 1:500 |
| HANNAD | P.V.B. |
| TEIKNAD | A.E. |
| YFIRF. | P.V.B. |

176.02