

NORÐURHLIÐ M 1 : 50

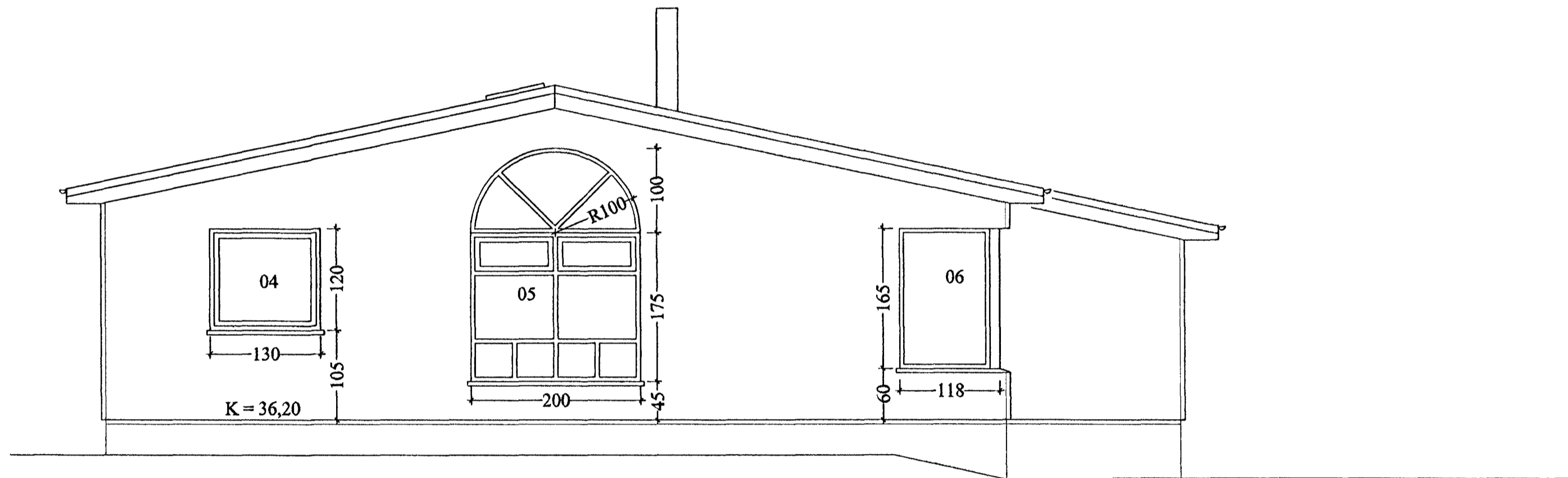

VESTURHLIÐ M 1 : 50

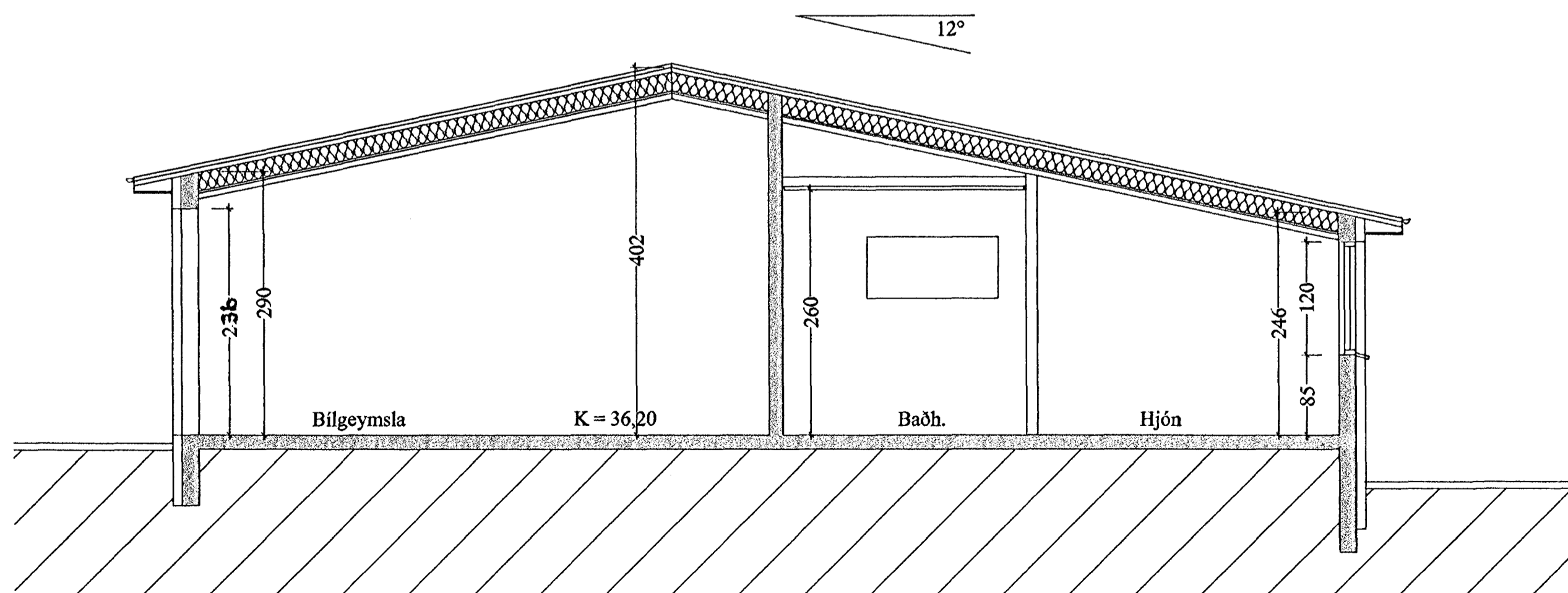

SNEIÐING A - A M 1 : 50

Öll uppgefin mál á útliti
eru gatmál á steypu

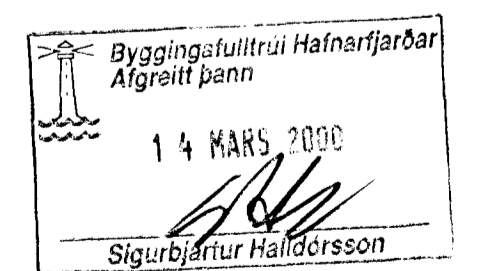

SPÓAAÐS 8, HAFNARFIRÐI ÚTLIT, SNIÐ

VERK. NR. 215 DAGS. 23.09.1999 MÁL. 1:50
TEIKN. NR. 202 BREYTT. 29.12.1999

JÓN GUÐMUNDSSON ARKITEKT. *Jón Guðmundsson* KT. 310551
VINNUSTOFA. SKÚLAGÖTU 63 REYKJAVÍK. SÍMI 552 5055 3259