

Sampykkt þann
17 AUG 2016
Byggingarfulltrúinn í Hafnarfirði
F.H. Sigurður Steinar Jónsson

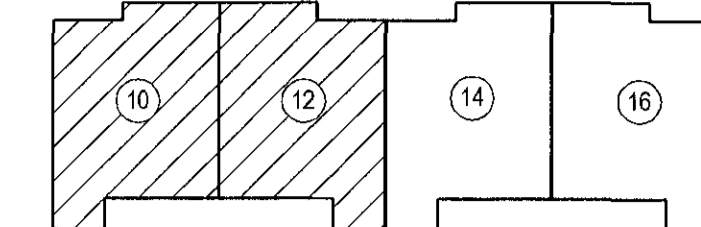

Lykilmynd

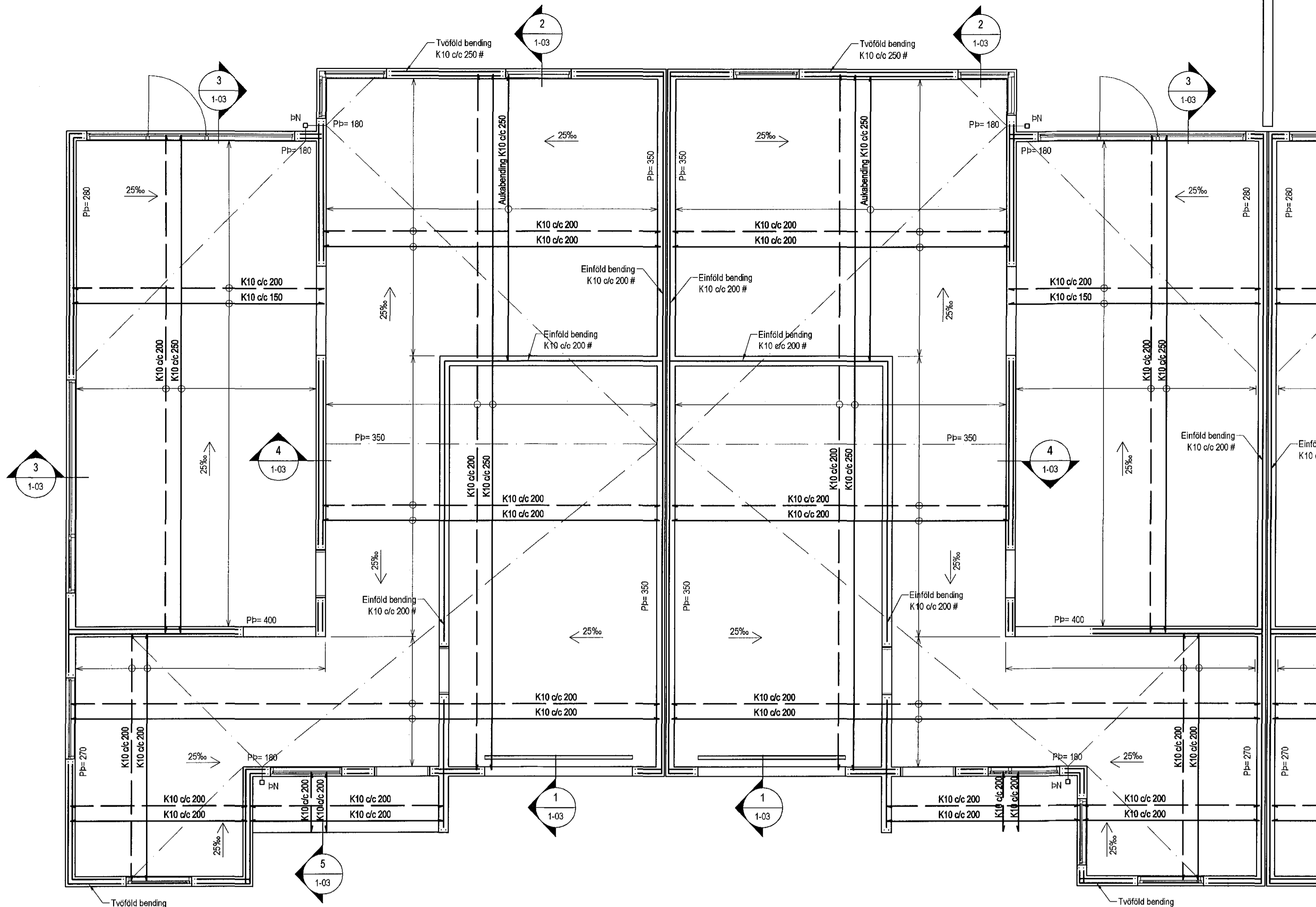

Veggir 1. hæð, Plata yfir 1. hæð, Grunnmynd, 1:50

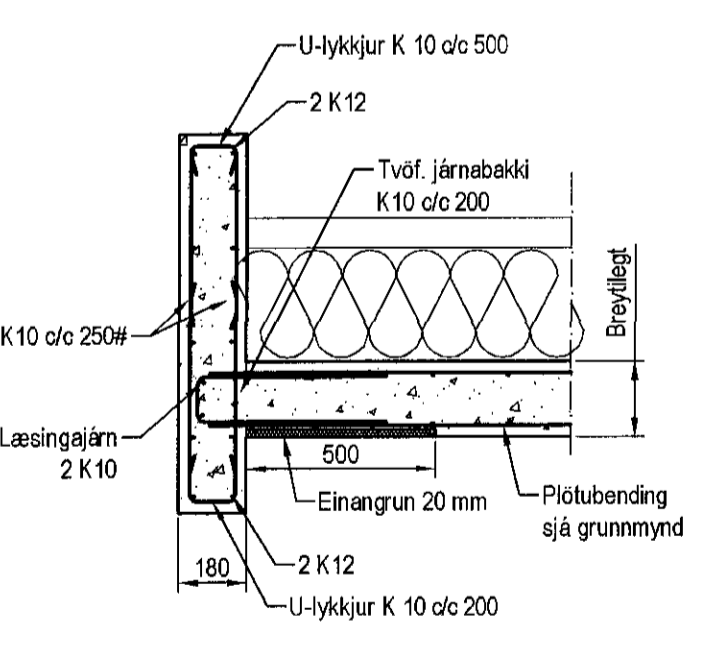

Snið 1
1:20
1-03
1-04

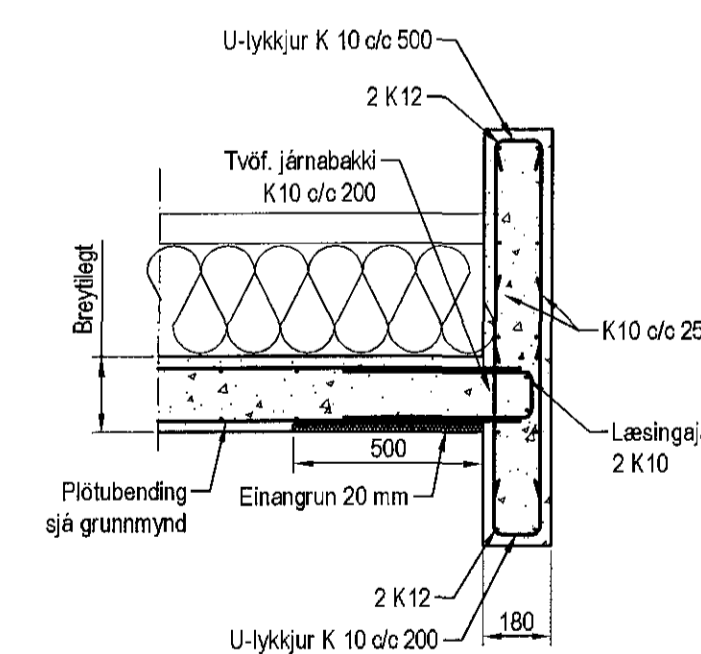

Snið 2
1:20
1-03
1-04

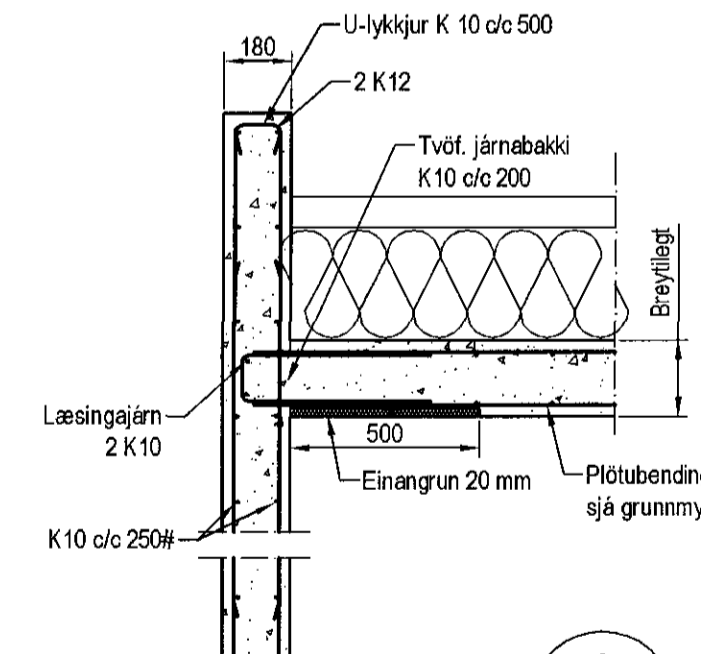

Snið 3
1:20
1-03
1-04

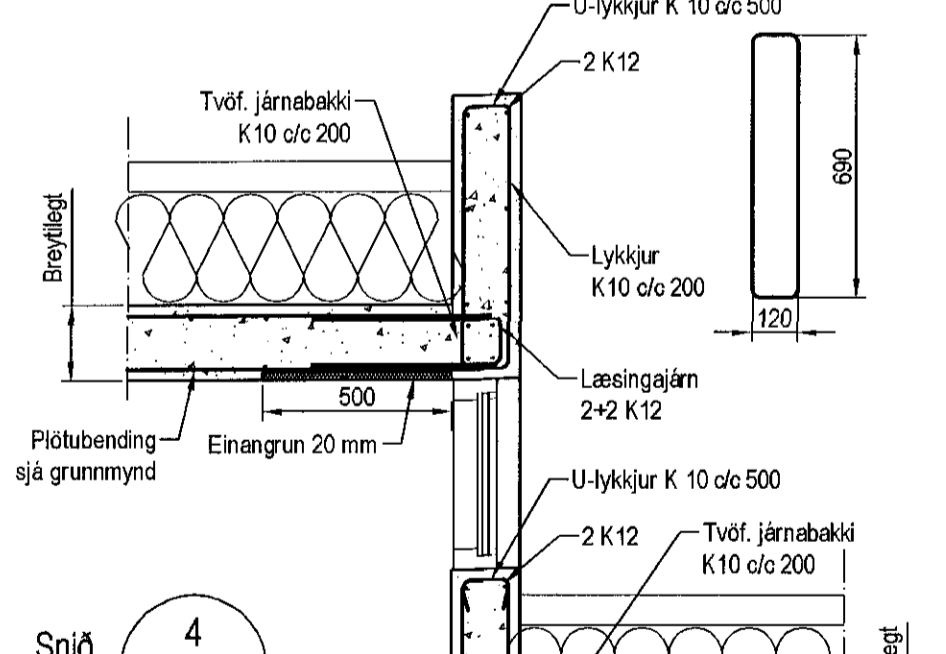

Snið 4
1:20
1-03
1-04

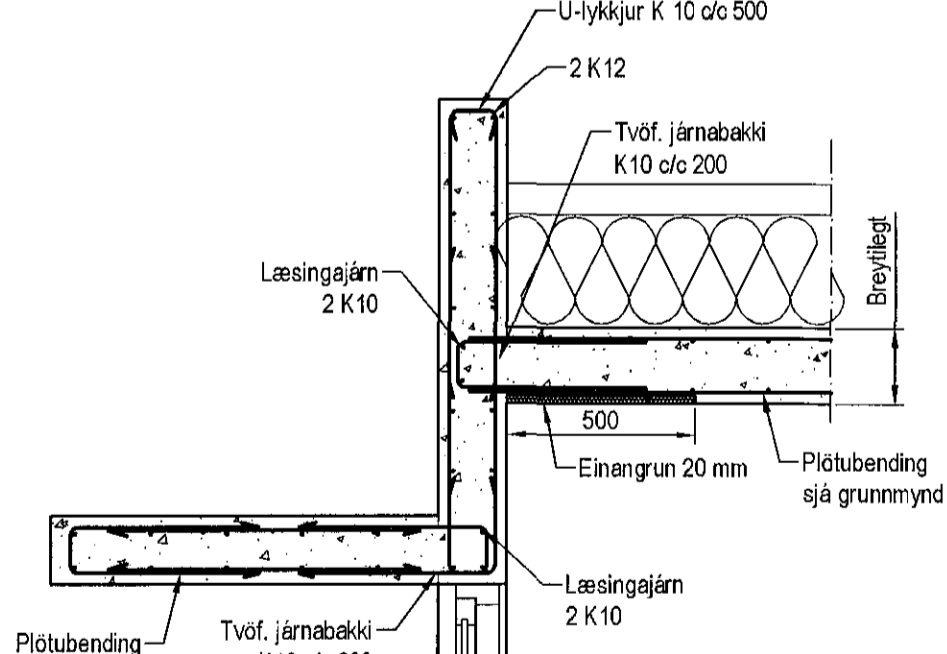

Snið 5
1:20
1-03
1-04

Skýringar

Almennar skýringar sjá blað 00-01
Steypa
Vaggr
Brotplaflokkur: C25/28 samkv. ENV 206-1:2000
Vatnssementtala: skal vera minni en 0,55
Loftmagn: 5-7%
Sigmát: 60-80 mm
Plötur
Brotplaflokkur: C30/37 samkv. ENV 206-1:2000
Vatnssementtala: skal vera minni en 0,55
Loftmagn: 5-7%
Sigmát: 60-80 mm

Handwritten signature and number: 0360715269

| Útgáfa | Breyting | Dagsetning | Hannad |
|---|--------------------|---|-------------------|
| | | | |
| Sveinbjörn Hinriksson Byggingateknifræðingur Kl. 160651-2629 Brekkugötu 8 Hafnarfirði Sími: 555-4008, 861-9981 Netfang: sveinh@innmet.is | | Staður Kvistavellir 10-16 Hafnarfirði | |
| | | Skýring Veggir 1. hæð, Plata yfir 1. hæð | |
| Hannad / Tolknað | Kvarð 1:50 1:20 | Dagsetning 23. 7. 16 | Verkr. 06-16 |
| | | | Tekin nr. 1-03 |