

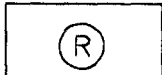

A-A  
02  
SNÍÐ  
1:100

TÁKN Á ELDVARNARUPPDRETTI

-  REYKSKYNJARI
-  ELDEFJANDI VEGGUR
-  HURDIR: C = SJÁLFLOKANDI  
S = REYKBÉTT
-  MERKTUR OG NEYDARLFSTUR ÖTANGANGUR
-  BRUNASLANGA

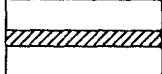
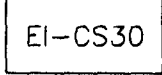
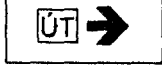
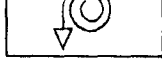
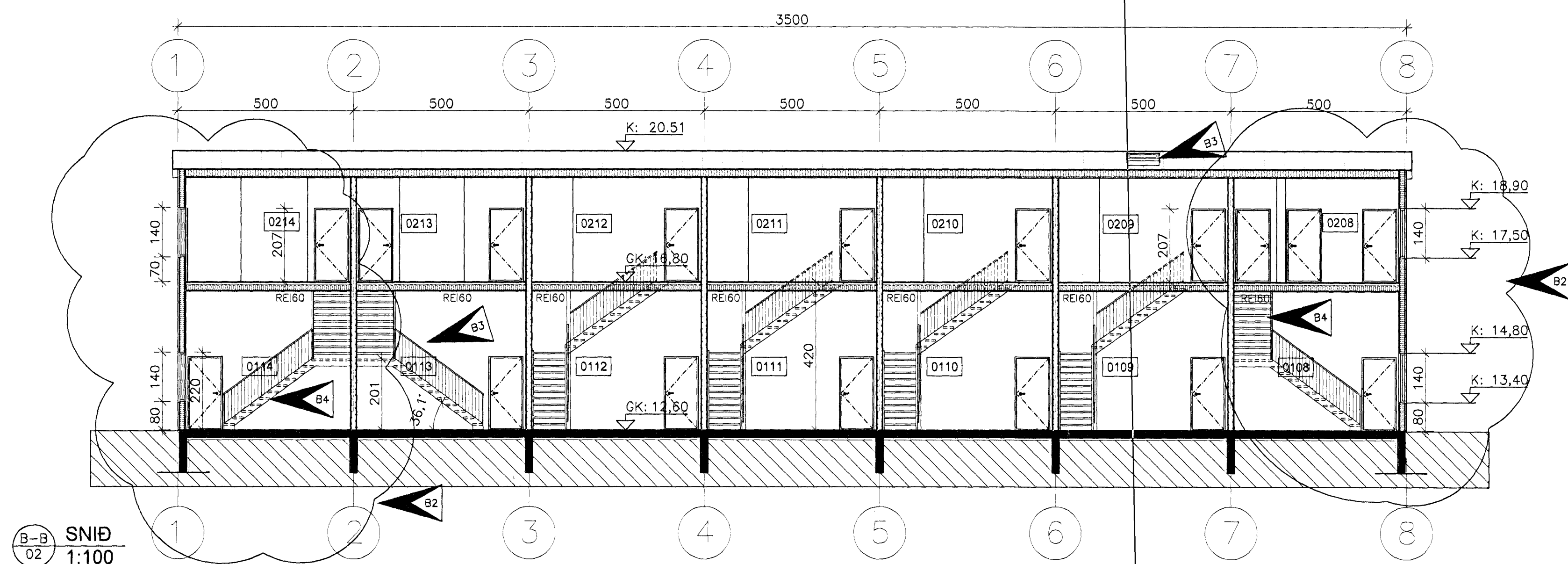

B-B  
02  
SNÍÐ  
1:100

Breyting 12.01.2012: 

Breytingar eru gerðar á útliti hússins á norður og suðurhlöð, veggskifa og þak er fjarlægð. Stigum í endaryrnum er breytt og snyrtingar á 2. hæð eru þar sem áður var geymsla. Nettoflötur breyttist.

Breyting 02.04.2012: 

Nýr þakgluggi, 95 X 160 cm. Stiga breytt í rými 0113. 36,1° stigi, uppstig 182 mm, framstig 250 mm og innskot 50 mm.

Breyting 03.09.2012: 

Stiga breytt í rými 0101, 0102, 0106, 0107, 0108 og 0114. 36,1° stigi, uppstig 182 mm, framstig 250 mm og innskot 50 mm.

BREYTT			
1)	25.02.08	Milligöf 22mm spón/13mm gips,brunas.	DK
2)	12.01.12	Stiga og V.s. breytt. Útliti á göflum	DK
3)	02.04.12	Nýr þakgluggi og stiga breytt	DK
4)	03.09.12	Stigum breytt	DK

**Steinhella 12**  
221, Hafnarfirði

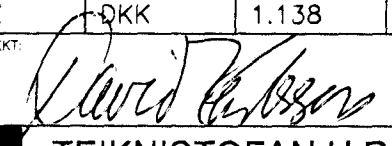
MÖN TÆKNINGAR		KVAÐI		
SNEIDINGAR		1:100		
UNNANND	TEKNAÐ	VEÐVÁR	ÞRÖST	ÞRÖST
DKK	QKK	1.1.38	03	21.09.2007
SAMÞYKKT				TEKNAÐ
				05
TEIKNISTOFAN H.R. ehf				
Húsbýggingar og ráðgjöf				
David Karlsson				
Byggingafræðingur BFI				
Nefarás 2, 110 Reykjavík				
Sími & Fax: 517 3640			GSM: 894 9028	
E-MAIL: dk@internet.is			KT: 231256-2539	