STEKKJARBERG 10 OG 12 HAFNARFIRÐI

Samþykkt á fundi byggingarnefndar þann 05 AUG. 1997
Byggingafulltrúinn í Hafnarfirði
Erlendur Hjálmarsson

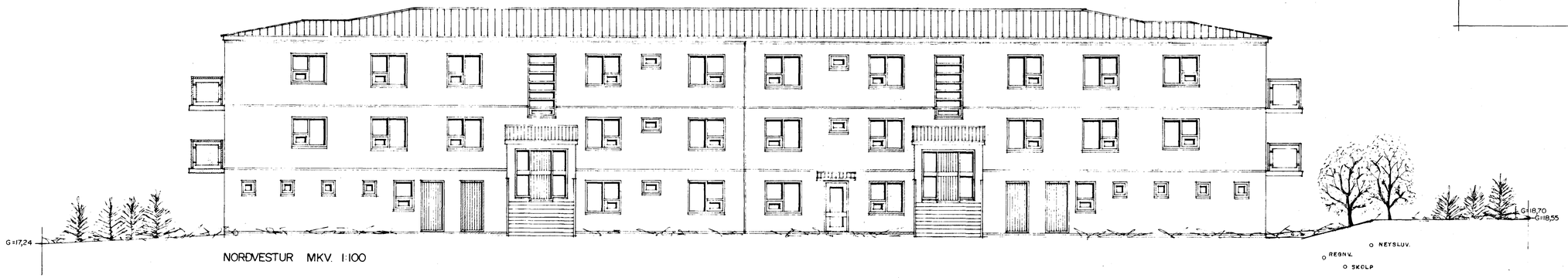

NORÐVESTUR MKV. 1:100

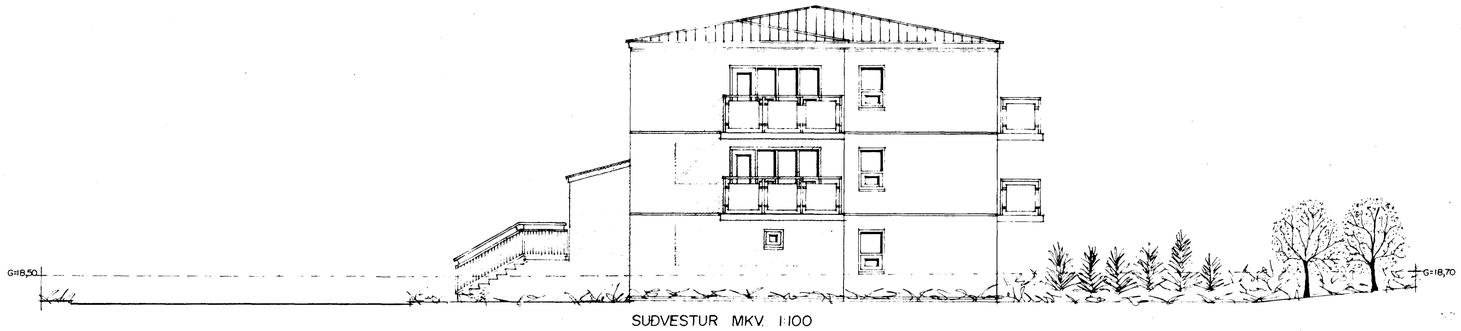

SUÐVESTUR MKV. 1:100

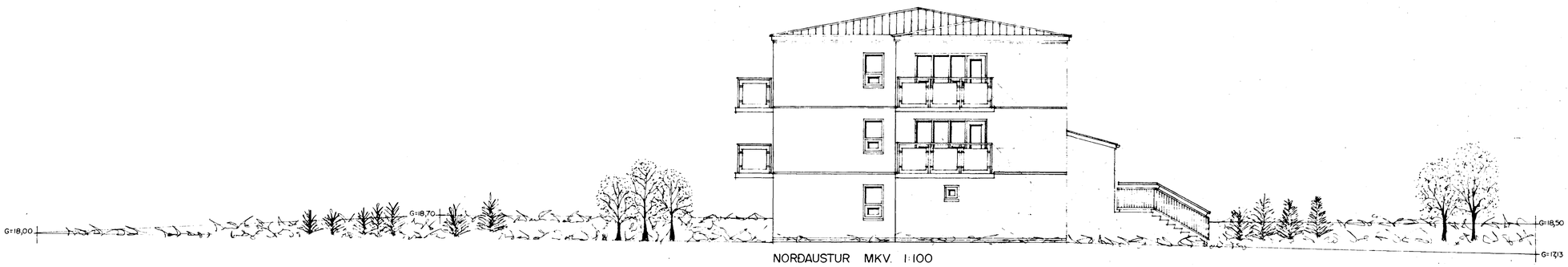

NORÐAUSTUR MKV. 1:100

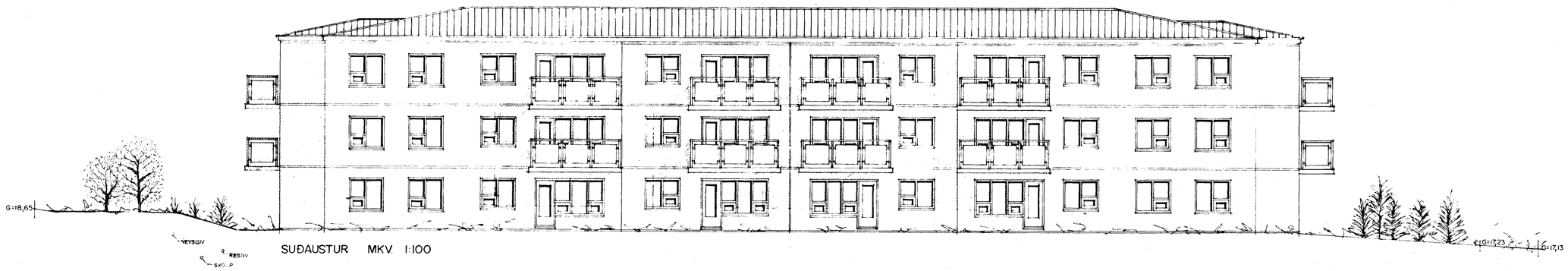

SUÐAUSTUR MKV. 1:100

STEKKJARBERG 10 OG 12 HAFNARFIRÐI

TEIKNAÐ Í JÚNÍ 1995 SIGURÐUR ÞORVARÐARSON BYGGINGAFRÆÐINGUR BFÍ. STRANDGÖTU 11 HAFNARFIRÐI SÍMI 565 1510

Sigurður Þorvarðarson

GRUNNMYND 1. HÆÐ M. 1:100

BLAÐ: 3/3

BREYTT AGÚST 1995 BR. JÚNÍ 97
BREYTT SEPT. 1995