

Samþykkt á fundi bygginga-
nefndar þ. 25/6/1980
BYGGINGAFULLTRÚINN
Í HAFNARFÉL

Þegar yfir skuldbindingu er ekki
til að spá fyrir frammið er
Laufríkinn, S. 43

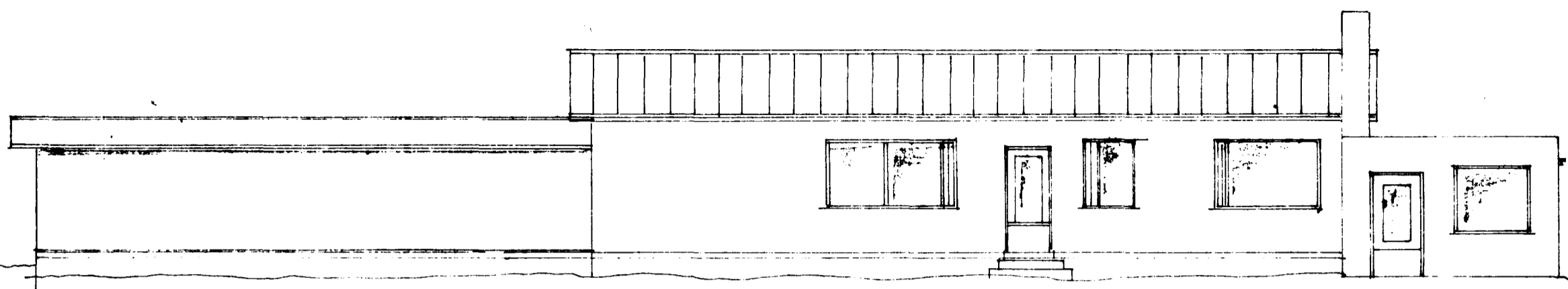

AUSTUR

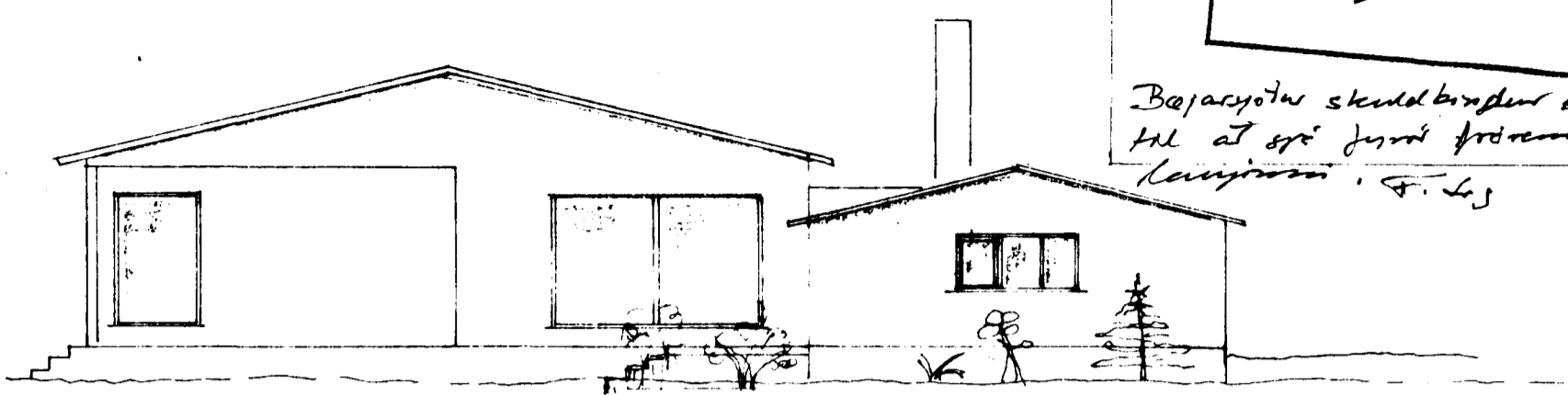

SUÐUR

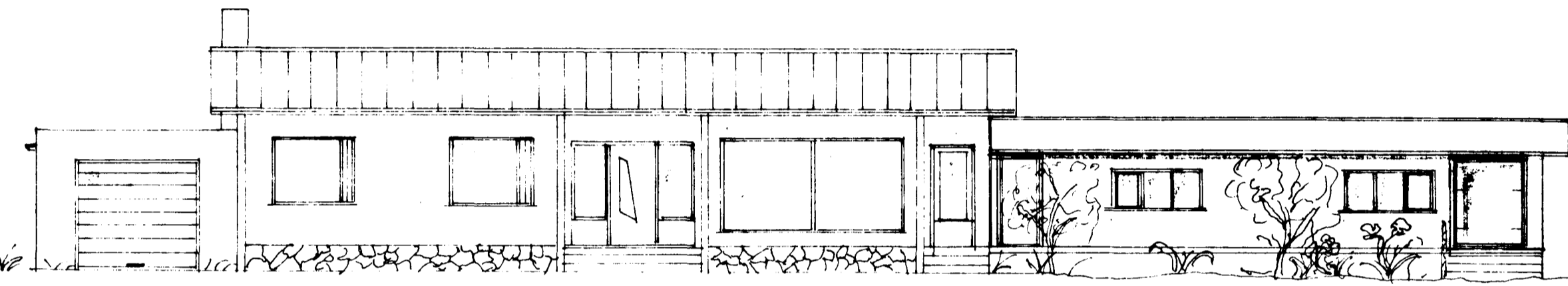

VESTUR

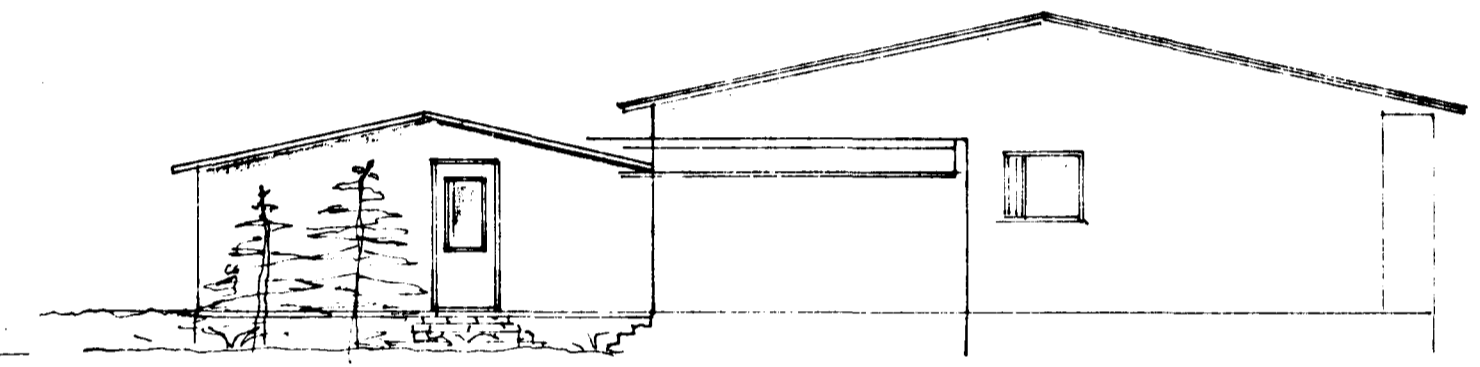

NORÐUR

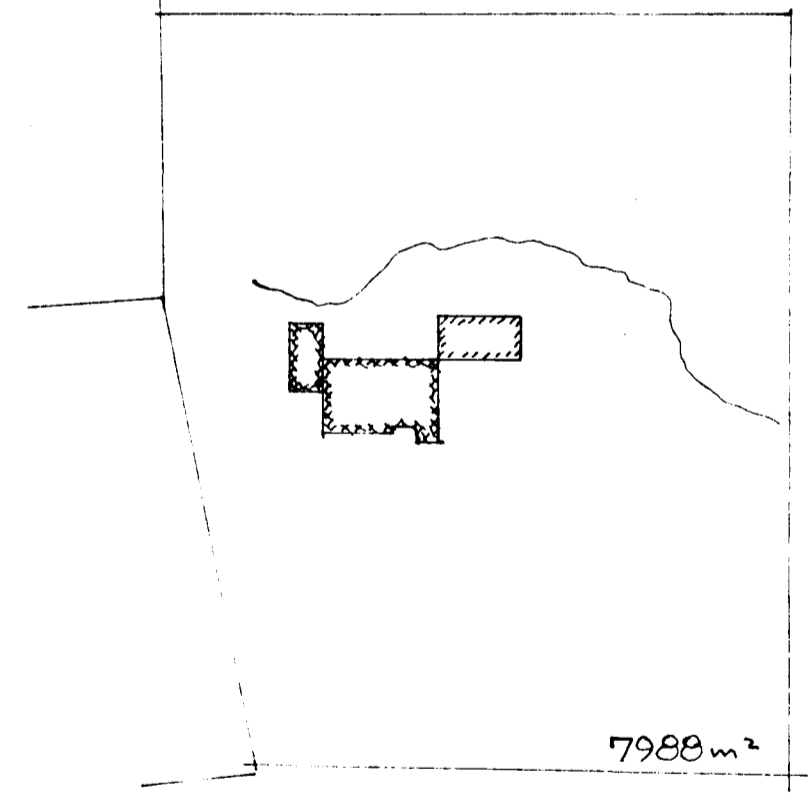
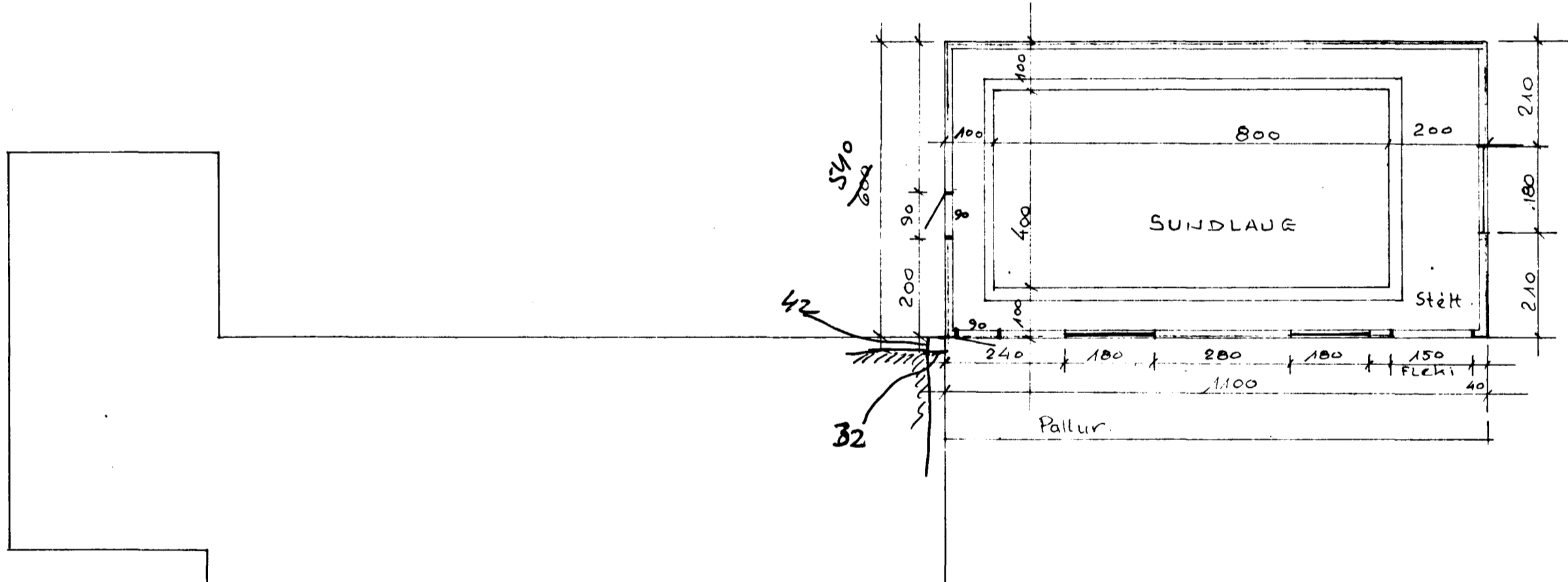

Sundlaug:
Hús. 59.4 131 145.2 m³
Laug. 32 m² ~ 33 m³
178.0 184

plastlaug frá G.A.
steypt húsundirstaða.
Stálgrind.
Gjört plastbak.
Veggir, krossviðsplötur
Glerjafir gluggar.

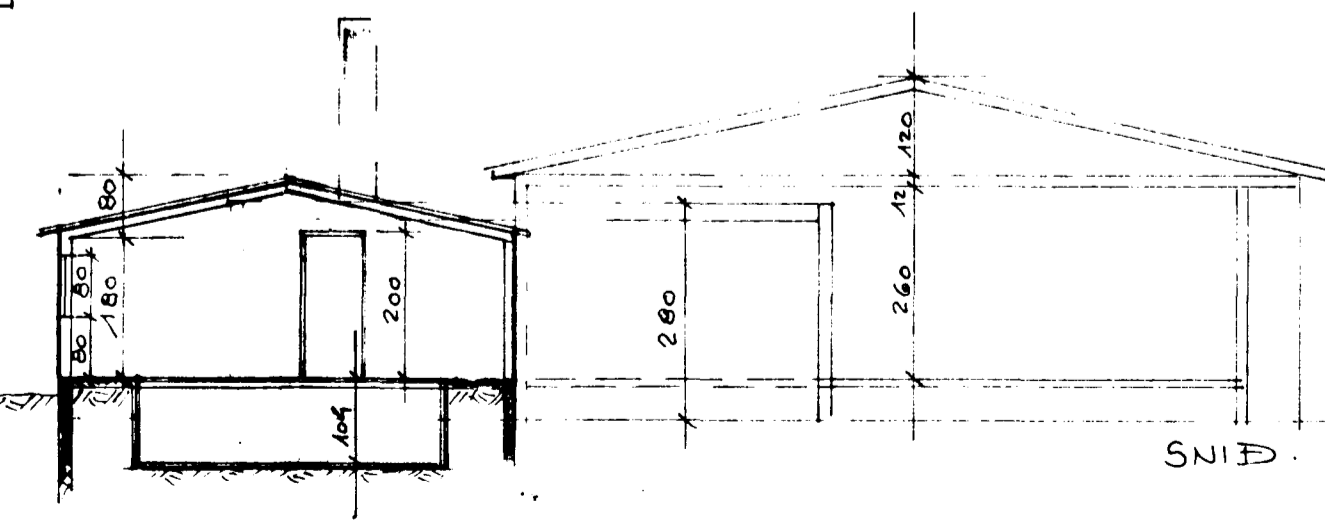

SNIÐ

9999-90-90-03

DAGS.	BREYTING	GJORT
HANNAÐ JBS	JÓN BERGSSON DIPL. ING.	VERKFL. M.V.F.I.
TEIKNAD JBS	HAUKABERG	BLAD. 2.
VFIRFARID JBS	Sundlaug.	VERK.
SAMÞYKKT		
M=1:100	DAGS. Júní 80	