

Samþykkt þann  
20 JAN 2011  
P. Högnadóttir / Halfrún  
H. Höfnur S. Gunnlaugsson

Nick Indriðason  
WT

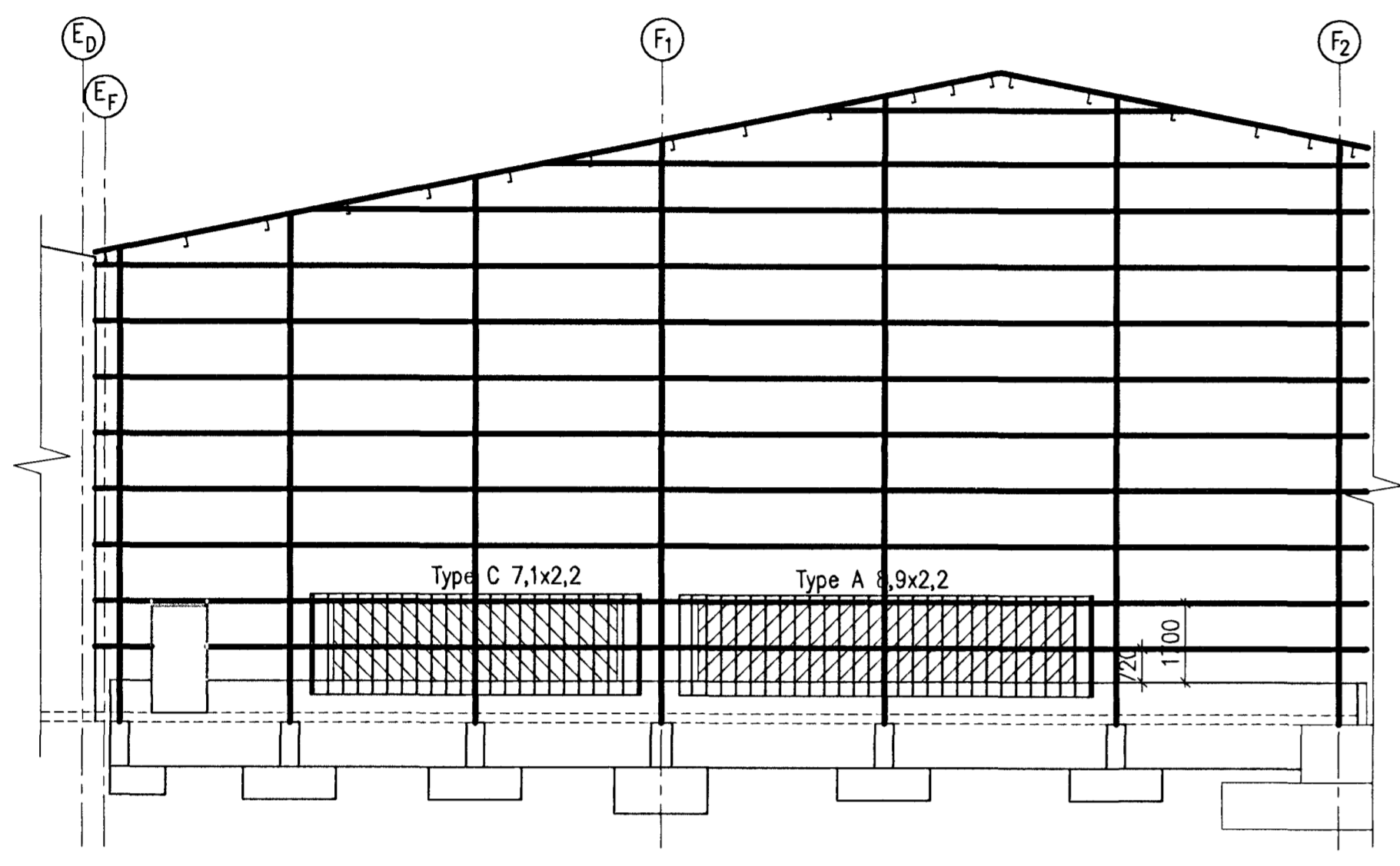

C 251 EAST SIDE VIEW, 1:125

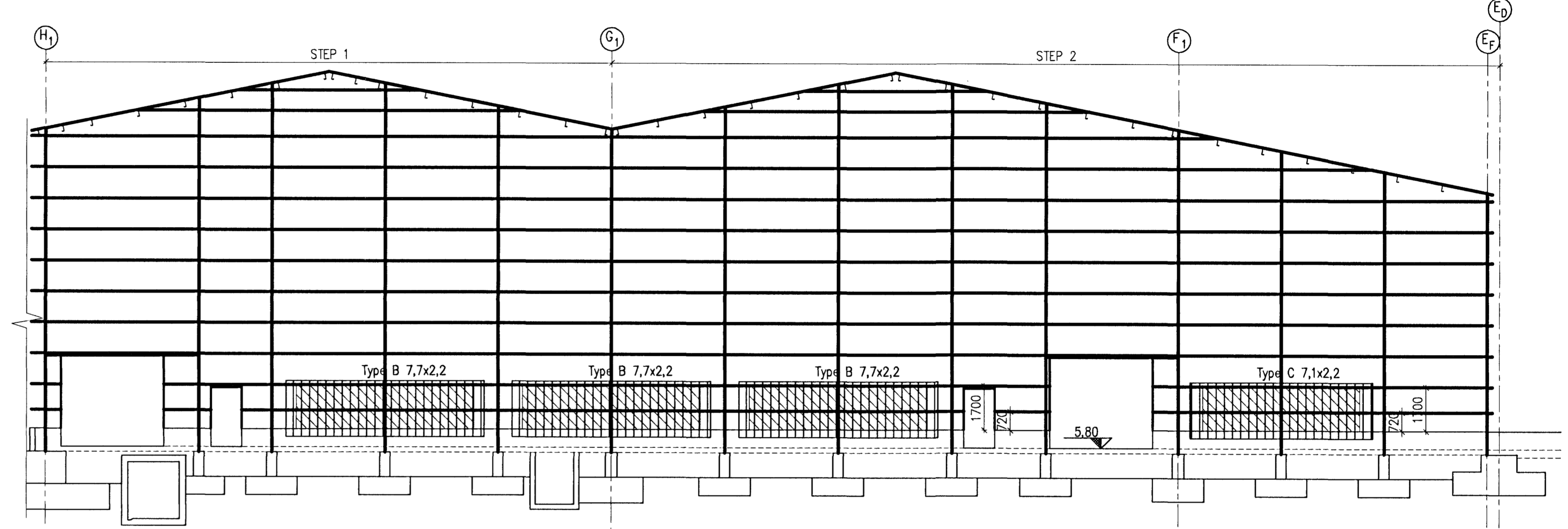

B 251 WEST SIDE VIEW, 1:125

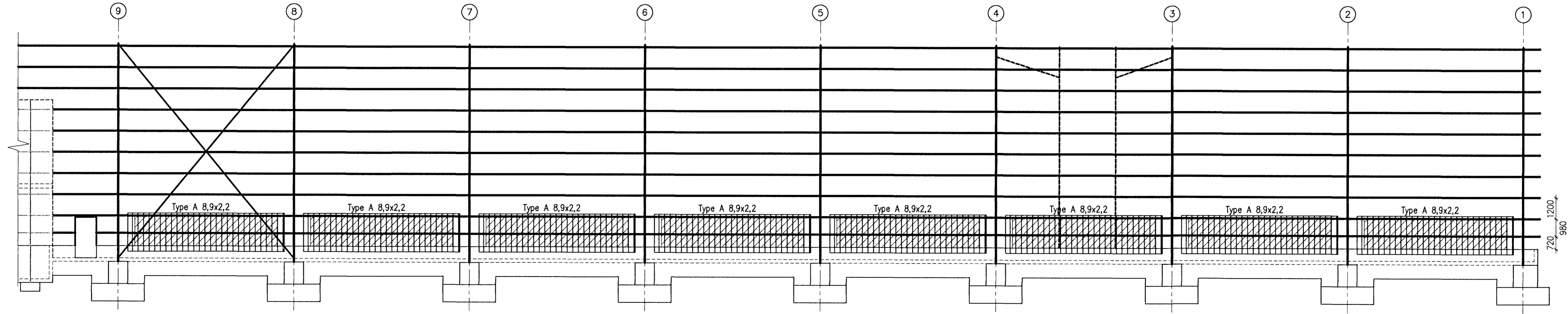

A 251 NORTH SIDE VIEW, 1:125

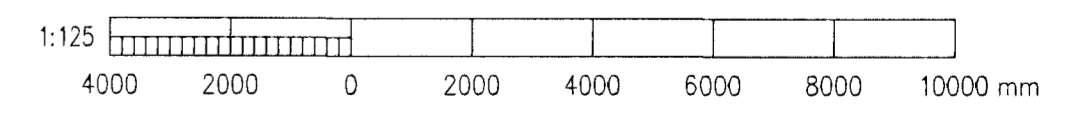

Skýringar:  
Explanations:  
Details, see drawing no. 253-258.

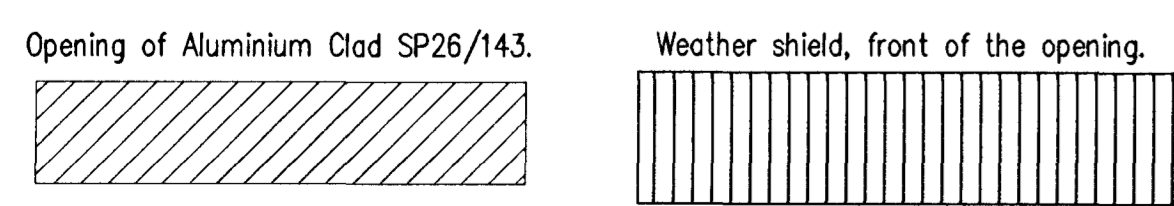

4	Issued for construction	10.11.24	Kgp		
Breyt. Rev.	Breyting Revision	Dags. Date	Samb. Approved	Notk. heiml. Released	
Tilv. teikningar nr. ISAL Ref. drawing no. of ISAL		Samsetn. teikningar nr. ISAL Assembly drawing no. of ISAL			

This drawing is the property of the Rio Tinto Alcan Iceland Ltd and handed out for personal use only. It may neither be copied nor made available to others without permission of the Rio Tinto Alcan Iceland Ltd. The receiver is liable for any misuse.

Fjöldi stykja Number of pieces	Hlutur Object	Atriði Item	Efni Material	sg. stk Weight (kg)	total: f. heild total: f. total	Althugasemdir Remarks
IV III II I	ICC CASTHOUSE EXTENSION BUILDINGS, STEP 1 BUILDING 2 WEATHER SHIELD, FACIES.					Stærð Format A1 Mv Scale 1:125 Kostnaður - bóttur / Cost - Eq. no.
Vertikal / Supplier	HRV					AKS no.
Teiknað Drawn	AgS 2010.05.28	Yfirfarið Checked	NI			Tekjur, vertikal / Drawn of supplier, Rev. ICC-611-ZA-518-252 C
		Samb. / Approved				ISAL Dr. no. of ISAL / Tekn. nr. ISAL Breyt./Rev.
						<b>Rio Tinto Alcan</b> Alcan Iceland Ltd IS-222 Hafnarforður
Teiknað Drawn		Yfirfarið og skráð Checked and filed				Notkun heimild Released