

**FRONT VIEW OF WEATHER SHIELD C, 1:20**  
2 pcs.

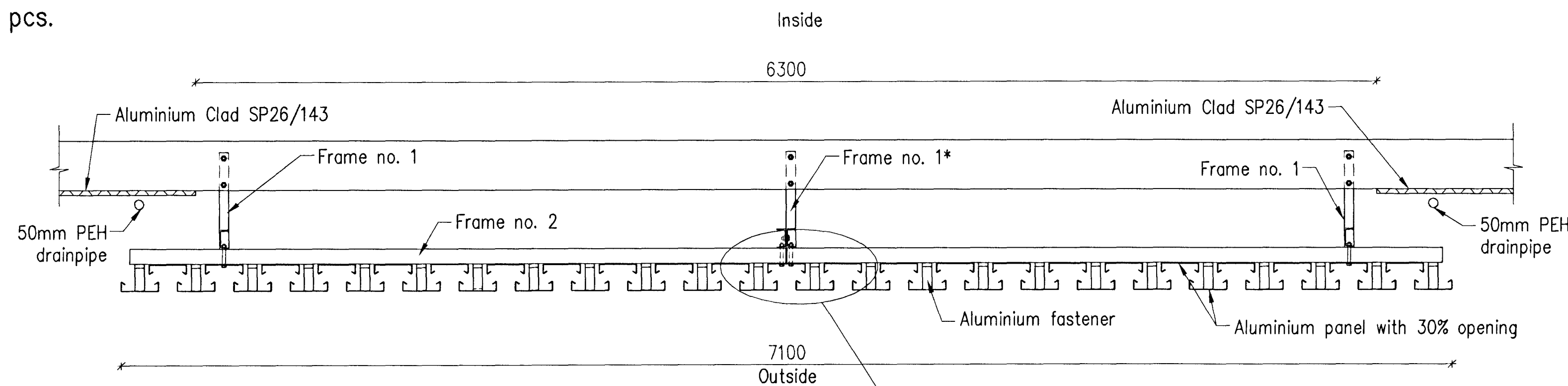

**A CROSS SECTION, 1:20**

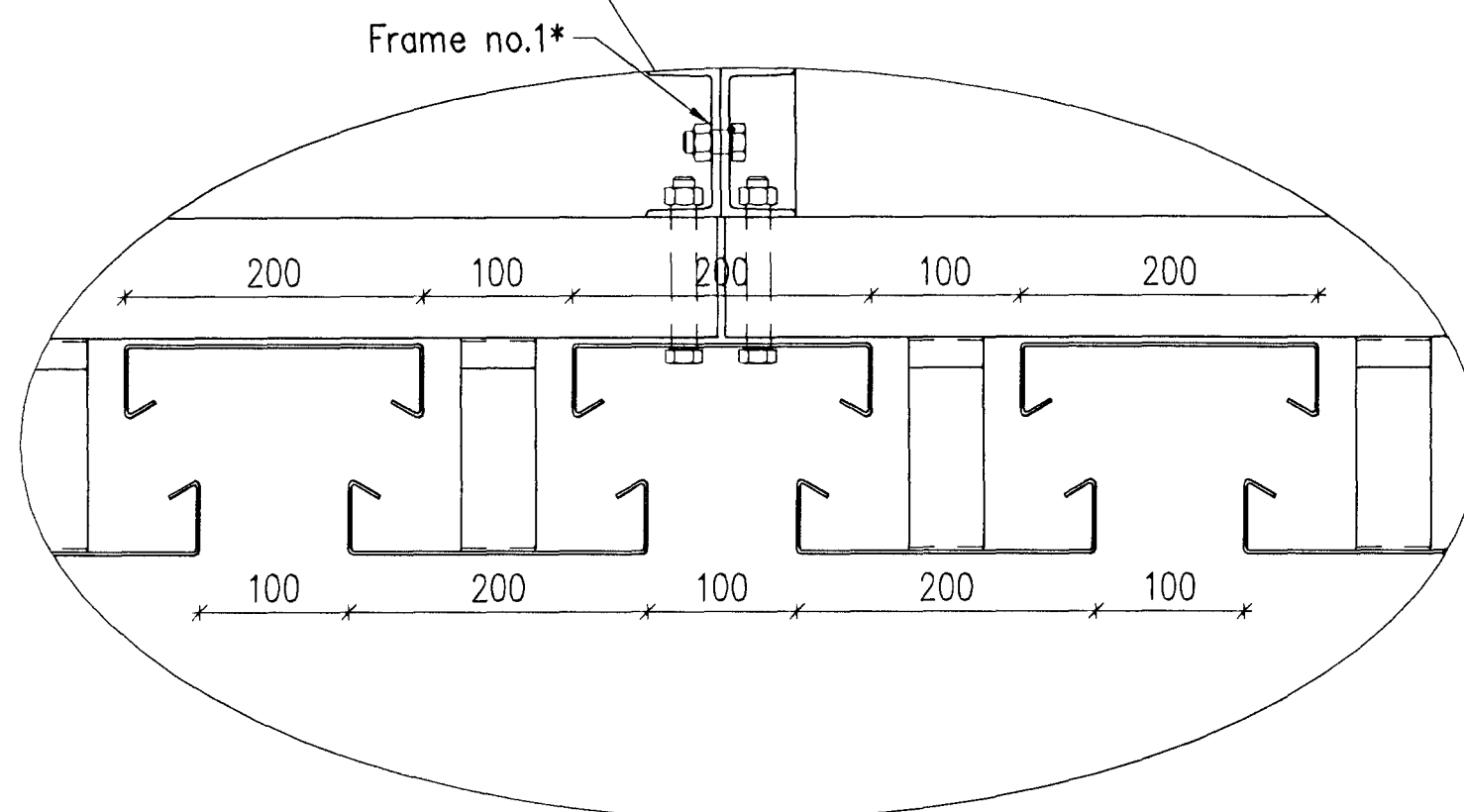

**PANEL ARRANGEMENT, 1:5**

Samþykkt bann  
20 JAN 2011  
Byggingatillitunni / Hafnarfróði  
F.h. Hrólfur S. Gunnlaugsson

Níli Indriðsson  
NÍ

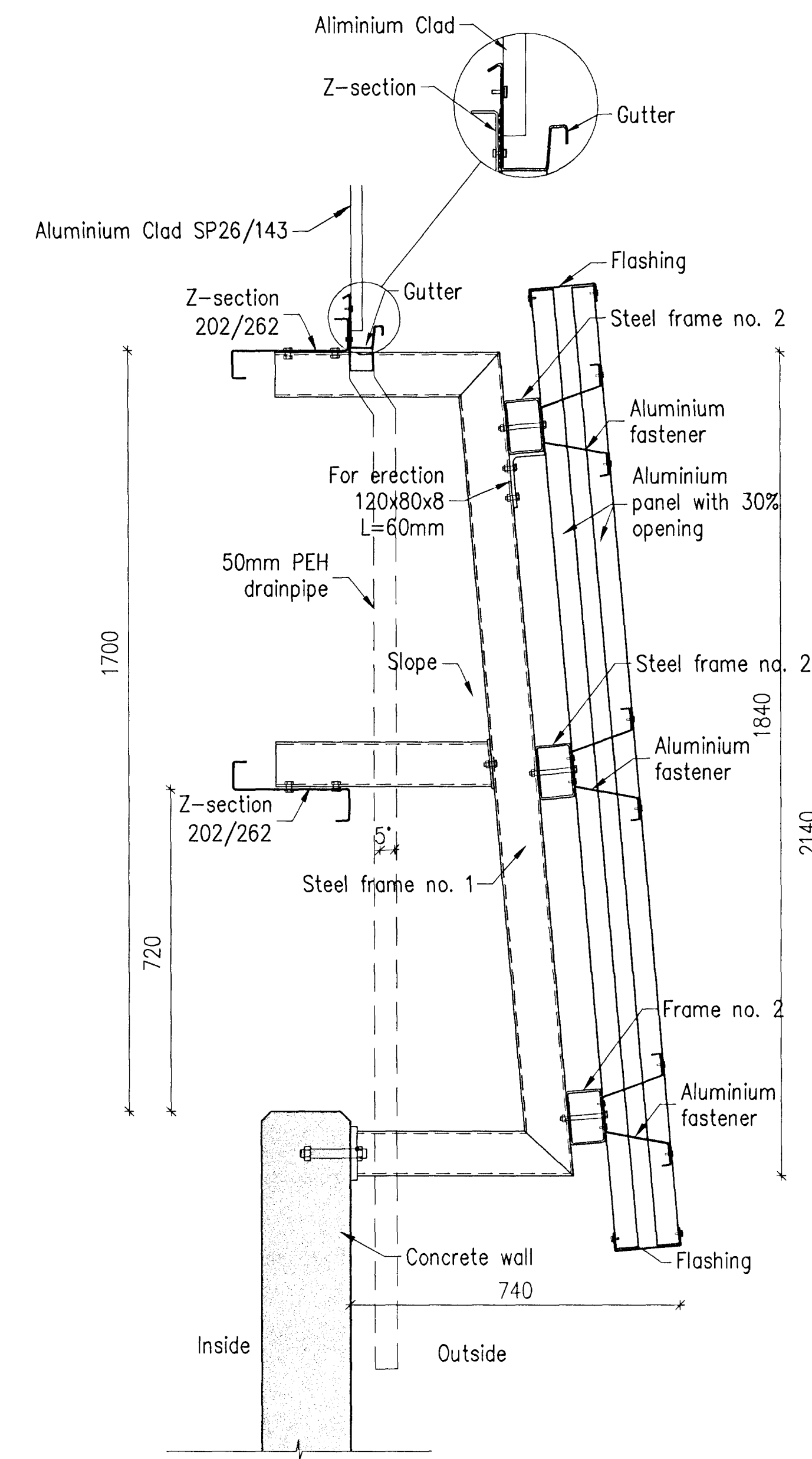

**B CROSS SECTION, 1:10**

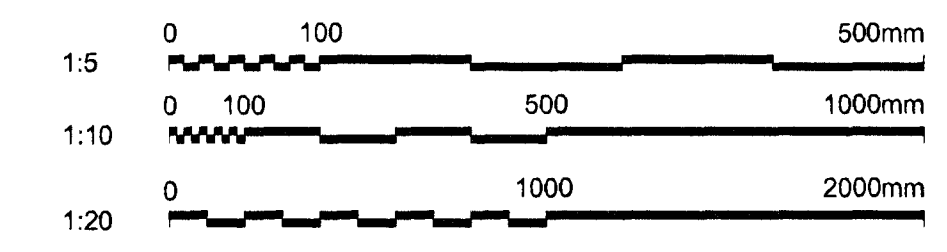

**Skýringar:**  
**Explanations:**

Location of openings, see drawing no. ICC-611-ZA-518-251 and 252.  
Panel and frames no.1, 1\* and 2, see drawing no. 258.

All bolts are 16mm (8,8) and are hot dip galvanized.  
Shims should be used between aluminium and steel, e.g. rubber or SIGA Nail sealing tape.



This drawing is the property of the Rio Tinto Alcan Iceland Ltd and handed out for personal use only. It may neither be copied nor made available to others without permission of the Rio Tinto Alcan Iceland Ltd. The receiver is liable for any misuse.

Fjöldi stykkja / Number of pieces		Mitur / Object		Atriði / Item		Efni / Material		Eg. stk / Weight		Ítal. í heild / Total in total		Athugasemdir / Remarks	
IV	III	II	I										
<p>ICC CASTHOUSE EXTENSION BUILDINGS, STEP 1 BUILDING 2 WEATHER SHIELD C, FRONT AND SIDE VIEW</p>													<p>Starb. Form. A1 Útg. 1:5/10/20 Kostn.nr.-Súmr. / Cóna.-Eq.no.</p>
<p>Verktali / Supplier: HRV</p>													<p>Tal.nr. vortala / Drvno. of suppl. Breyt./Rev. ICC-611-ZA-518-257 C</p>
Talað / Drawn: AgS		Dagur / Date: 2010.05.28		Yfirfarð / Checked: NI		Samskipt / Approved: NI		Samskipt / Approved: NI		Drvno. of ISAL / Telnr. ISAL / Breyt./Rev.		Samskipt / Approved: NI	
<p><b>RioTinto Alcan</b></p>													<p>Tal.nr. vortala / Drvno. of suppl. Breyt./Rev. Samskipt / Approved: NI</p>
Talað / Drawn		Yfirfarð og skráð / Checked and filed		Samskipt / Approved		Samskipt / Approved		Samskipt / Approved		Drvno. of ISAL / Telnr. ISAL / Breyt./Rev.		Samskipt / Approved	