

框架平面布置图  
The frame layout plan  
Scale 1:100

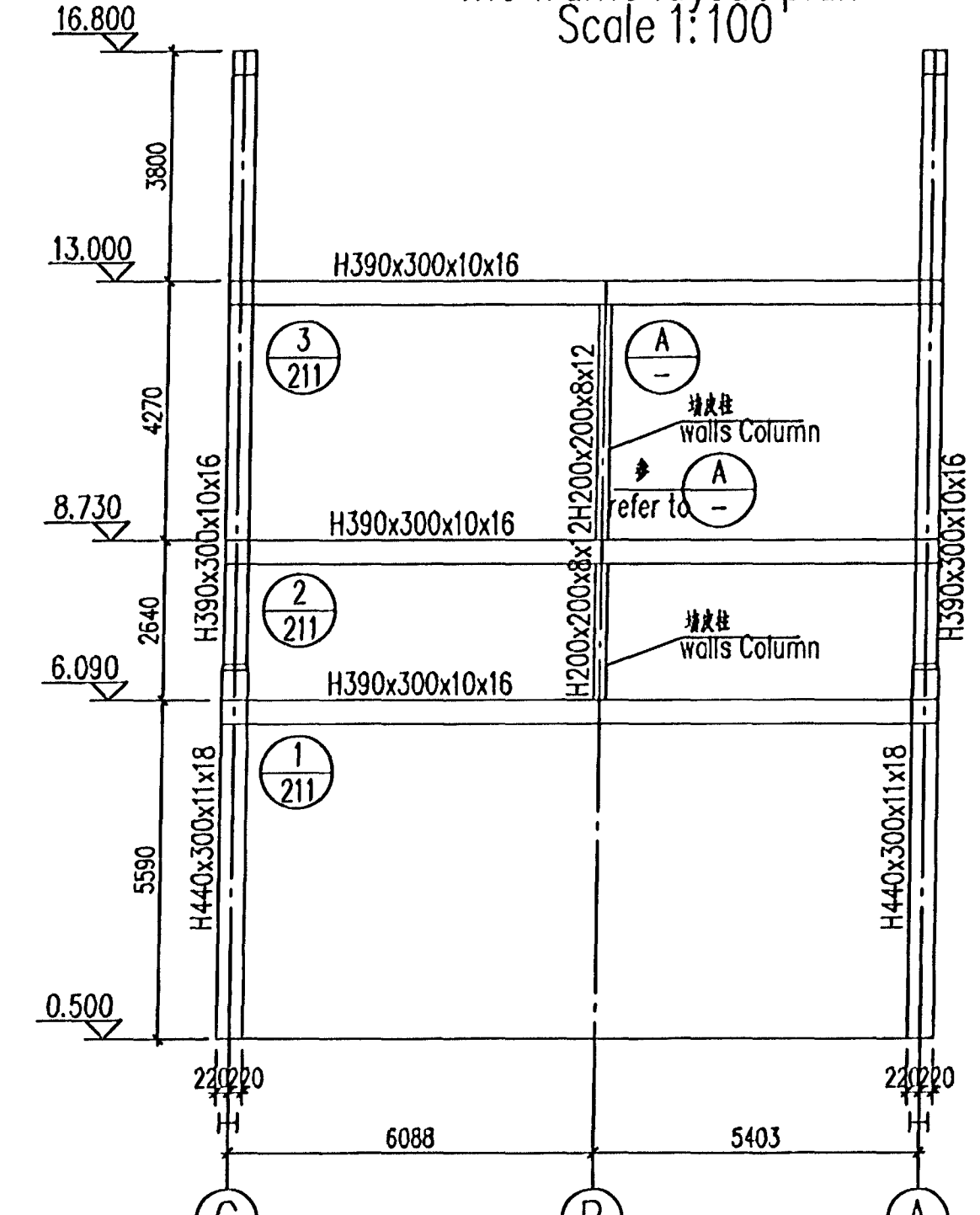

KJ-01  
Scale 1:100

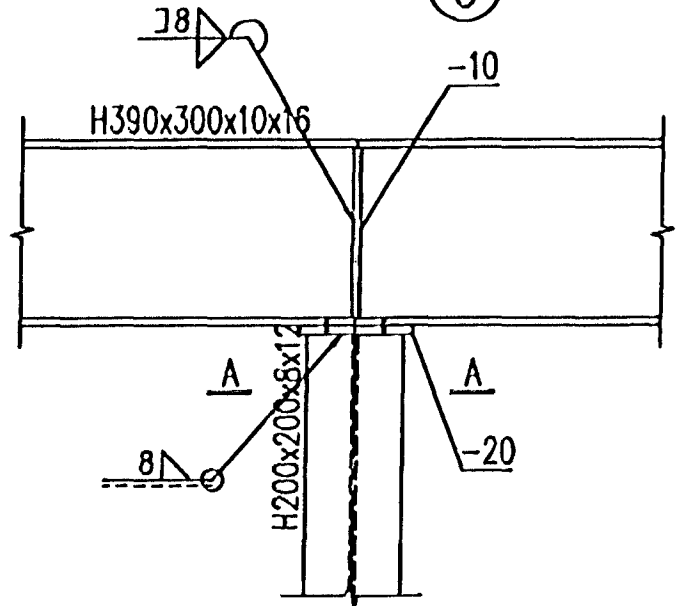

Scale 1:15

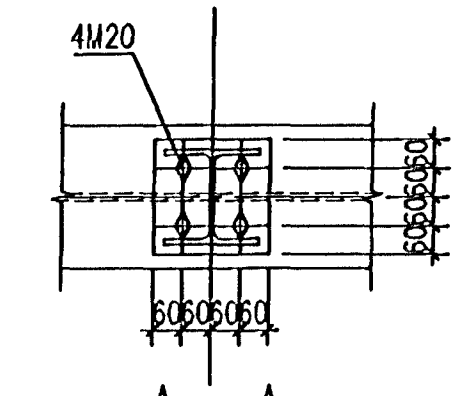

Scale 1:15

钢结构说明

- 1.1 结构钢材: Q345B.
- 1.2 焊条采用美国标准 E70XX
- 1.3 永久螺栓 8.8级
- 1.4 钢结构的防腐等级: 喷砂除锈Sa2.5级
- 1.5 钢结构防腐采用环氧富锌底漆两道, 醇酸面漆两道, 总厚度150um
- 1.6 钢结构的的最小焊脚尺寸为 $f=6\text{mm}$ , 最小焊缝长度 $l_w=120\text{mm}$ . 未注明的永久螺栓M20, 未注明的安装螺栓M16.
- 1.7 螺栓和焊缝的连接图例
- 1.8 钢结构图例 (除另有详图, 本套图中所有的地脚螺栓用下面的方法表示)
- 1.9 钢平台铺板采用花纹钢板(-5), 加劲肋-75x5@600, 当跨度大于1000时加劲肋为-100x6@600(钢板与梁的连接焊缝采用5N100/100, 连接板用-10, 角钢用 100x75x7(螺栓孔开在角钢长肢), 图中已注明者除外).
- 1.10 屋面板选用YX51-38-760, 板厚1.0, 墙皮板选用YX51-250-750, 板厚0.8.

NOTES FOR STEEL STRUCTURE

- 1.1 STRUCTURAL STEEL : Q345B
- 1.2 ELECTROD A.W.S. E70XX
- 1.3 PERMANENT BOLT 8.8s
- 1.4 BLAST CLEANED SURFACE Sa2.5
- 1.5 ONE COAT OF ZINC CHROMATE IRON OXIDE PRIMER AND TWO COATS OF CHLORINATED RUBBER PAINT, TOTAL THICKNESS 150um
- 1.6 THE MINIMUM WELD LEG SIZE OF STEEL STRUCTURE SHALL BE 6mm, THE MINIMUM WELD LENGTH SHALL BE 120mm. UNSPECIFIED PERMANENT BOLT SHALL BE M20. UNSPECIFIED ERECTION BOLT SHALL BE M16.
- 1.7 CONNECTION LEGEND FOR BOLT AND WELD
- 1.8 LEGEND FOR ANCHOR BOLT(UNLESS OTHER DETAILED, ALL ANCHOR BOLTS ARE INDICATED AS FOLLOWING)
- 1.9 THE PLATE SHALL BE STEEL CHECKERED PLATE WITH 5mm THICK; PLATE STIFFER: -75X5@600, PLATE SPAN <1000mm; PLATE STIFFER: -100X6@600, PLATE SPAN >1000mm. THE WELD BETWEEN PLATFORM AND BEAM ADOPTS: GUSSET PLATE THINCKNESS SHALL BE 10mm; ANGLE STEEL SHALL BE L 100X75X7 (BOLT HOLE SHALL BE OPENED ON THE LONG LIMB OF ANGLE STEEL), EXCEPT FOR THOSE ALREADY INDICATED IN THE DRAWINGS.
- 1.10 THE TYPE OF THE ROOF SLAB IS YX51-38-760, THE HEIGHT OF THE CORE SLAB IS 1.0mm. THE TYPE OF THE SIDING IS YX51-250-750, THE HEIGHT OF THE CORE SLAB IS 0.8mm.

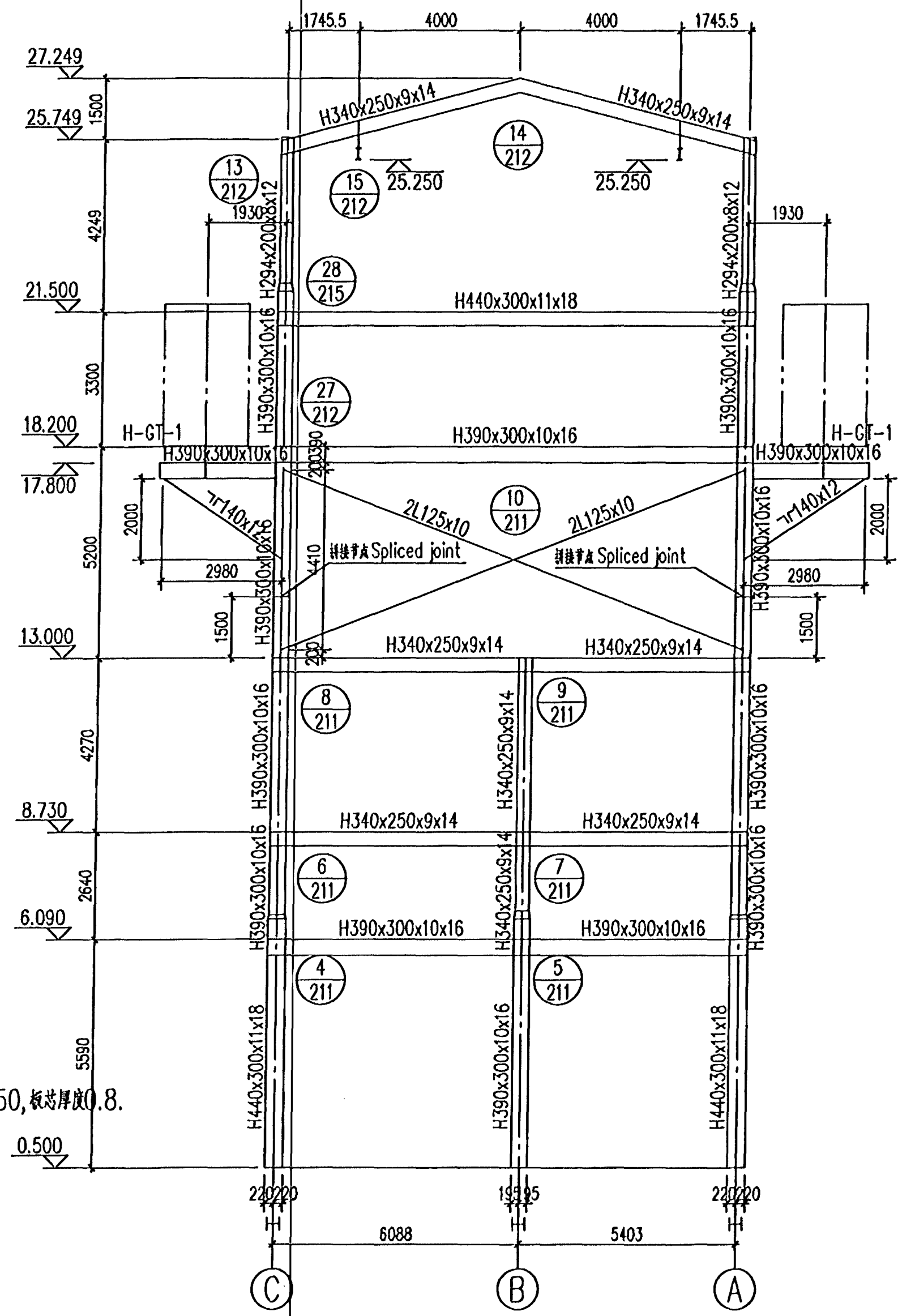

KJ-1  
Scale 1:100

永久螺栓		安装螺栓	
高强螺栓		圆形螺栓孔	
围焊缝		相同焊缝	
对接焊缝		剖口焊缝	
角焊缝		现场焊缝	
全熔透焊缝			

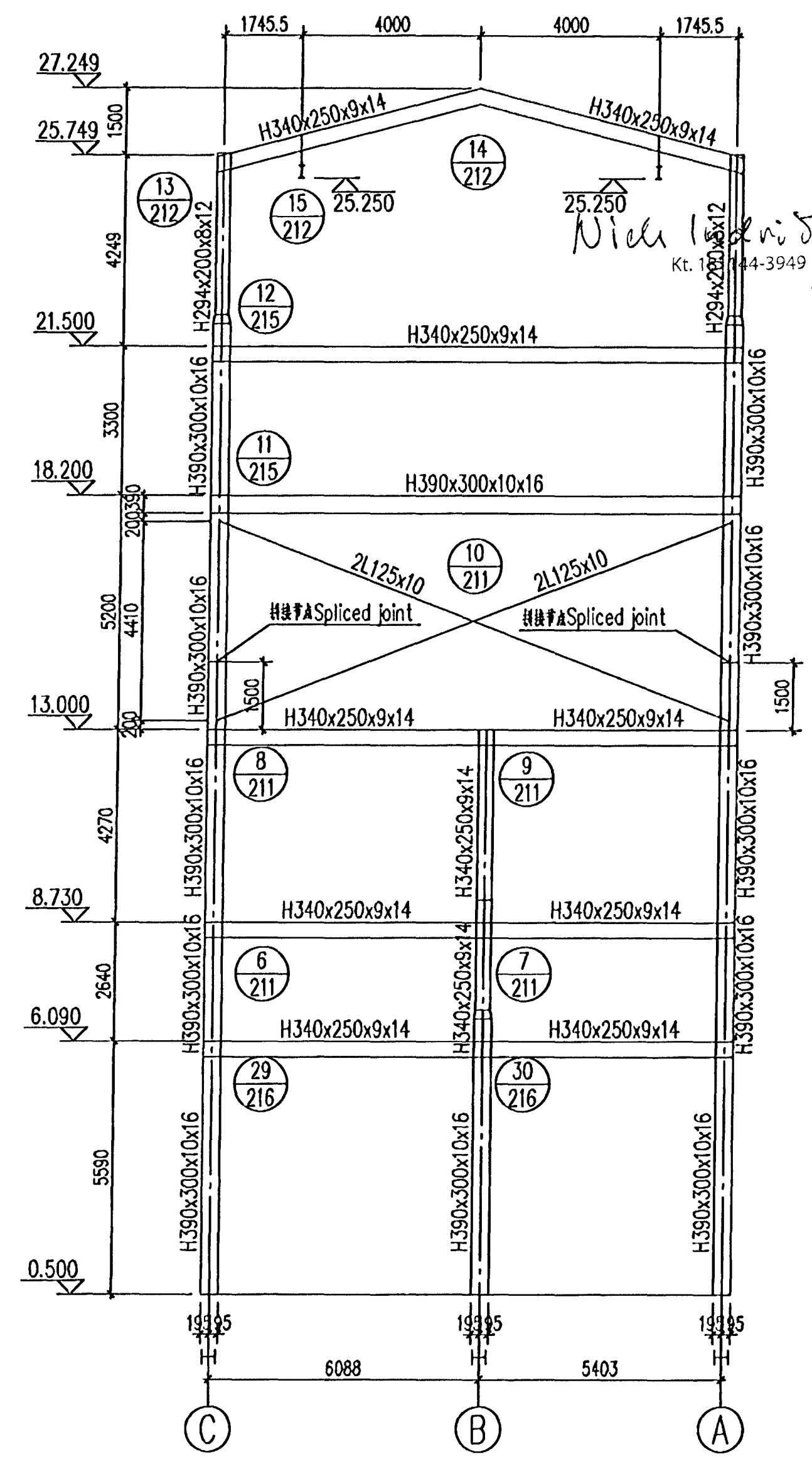

KJ-7  
Scale 1:100

Table 1

PERMANENT BOLT		ERECTION BOLT	
HIGH STRENGTH BOLT		CIRCULAR BOLT HOLE	
AROUND FILLET WELD		SAME WELD	
BUTT WELD		GROOVE WELD	
FILLET WELD		IN-SITU WELD	
FULL PENETRATING WELD			

**VENDOR DOCUMENT STATUS**

Permission to proceed does not constitute acceptance or approval of design details, calculations, analysis, test methods or materials intended for use by CONTRACTOR, VENDOR, and does not release CONTRACTOR/VENDOR from full compliance with contractual obligations.

<input type="checkbox"/> WORK MAY PROCEED.	<input checked="" type="checkbox"/> REVIEW NOT REQUIRED. WORK MAY PROCEED.
<input type="checkbox"/> REVISE AND RESUBMIT. WORK MAY PROCEED SUBJECT TO RECONSIDERATION OF CHANGES.	<input type="checkbox"/> CANCELLED / SUPERSEDED.
<input type="checkbox"/> REVISE AND RESUBMIT. WORK MAY NOT PROCEED.	<input type="checkbox"/> FOR INFORMATION.

REVIEWED BY: *[Signature]* DATE: 2012/7/5

DOCUMENT No: IPU-432-011-ES-VD-0020-sub02 REV: \_\_\_\_\_

Slg. No.	Issued Date	Revised Date	By	Check	Check Date	Check By
7						
6						
5						
4						
3	2012/3/23		BZC	LOS		
2	2011/10/17		HJ	TYF		
1	2011/08/03		HJ	TYF		

This drawing is the property of Rio Tinto Alcan Iceland Ltd. and handed out for personal use only. It may neither be copied nor made available to others without permission of Rio Tinto Alcan Iceland Ltd. The receiver is liable for any misuse.

Scale: 1:100; 1:15  
Dimensions without tolerances according to ISO 2768-M medium.

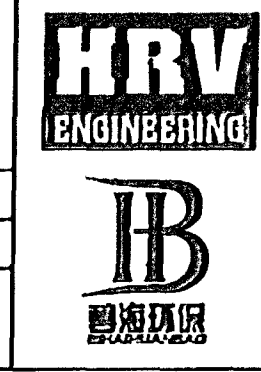

Designing / Date	8.5.2011
Drawn / Design	HJ
Checked / Supplier	HJ
Reviewed / Supplier	HJ
Approved / Approved	TYF / TYF

IPU-430 Gas Treatment Centers	Project no.:	Block no.:	Sheet no.:
Steel structure			
GC1a-Filter Unit, Plan And Frames KJ-01, KJ-1 And KJ-7	Konstr.-Cont. / Bgmr.-Eqno		
General Layout and Sections	AKS		
<b>RioTinto Alcan</b>	ISAL	ISAL / Orzva. of ISAL	Orzva./Rev
	ISAL Reykjavik Ltd. Strömgata 15-222 Hafnarfjörður, Iceland		C