Format A1 (841x594 mm) is 20 mm outside of this frame

Samþykkt þann
19 JAN 2011
Byggingafulltrúinn í Hafnarfirði
F.h. Hrólfur S. Gunnlaugsson

Nich Indriðason
NI

D19 / 202 DETAIL

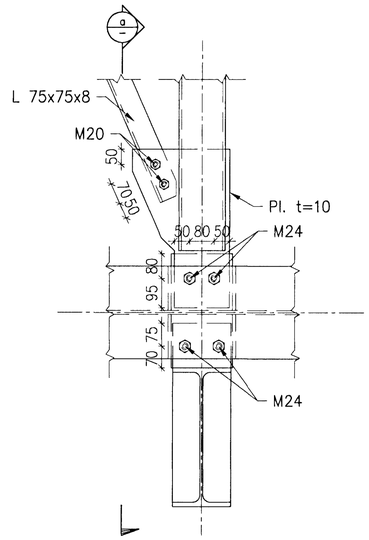

a SECTION

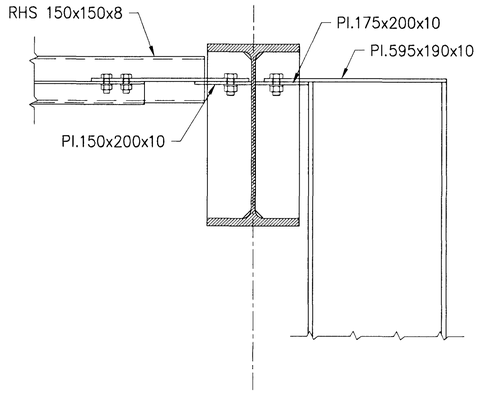

D20 / 202 DETAIL

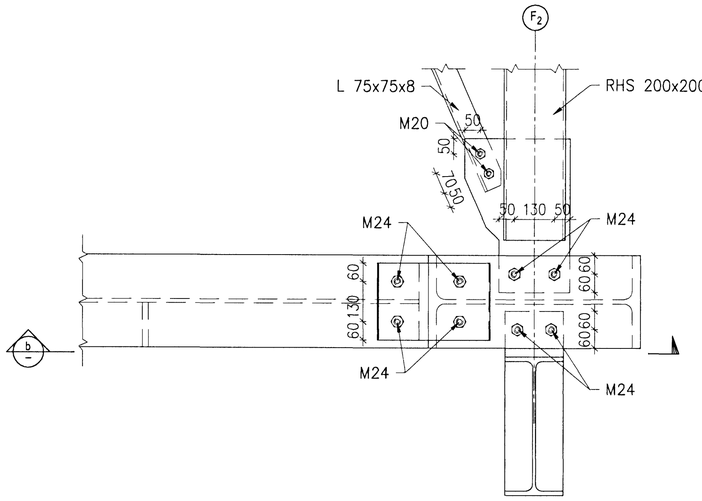

b SECTION

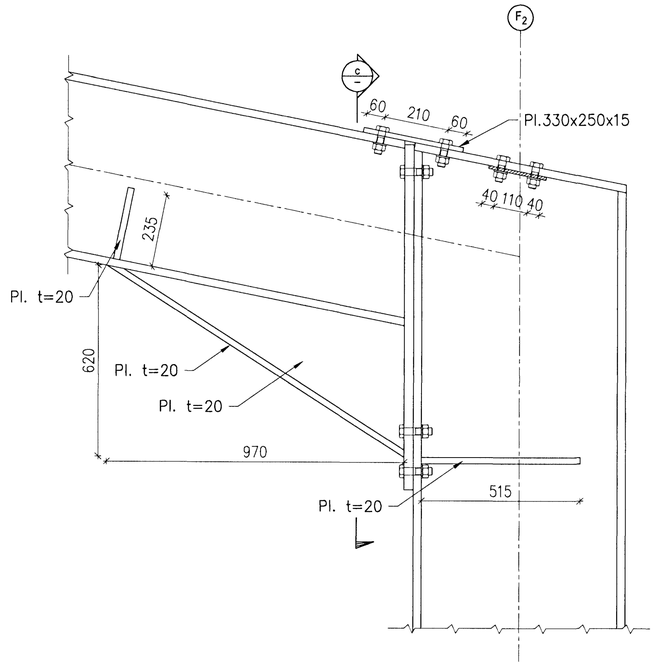

c SECTION

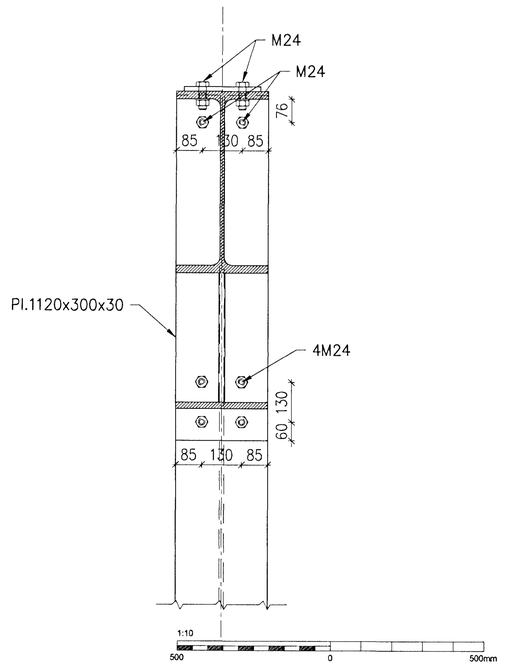

Skýringar:
Explanations:

HOME International

HRV ENGINEERING

Breyt. Rev.	Breyting Revision	Dags. Date	Samþ. Approved	Notk. heimil Released
2	Issued for construction	10.11.24	Kgs	

Tilv.teikningar nr. ISAL
Ref.drawing no. of ISAL

Samsetn.teikningar nr. ISAL
Assembly drawing no. of ISAL

This drawing is the property of the Rio Tinto Alcan Iceland Ltd. and handed out for personal use only. It may neither be copied nor made available to others without permission of the Rio Tinto Alcan Iceland Ltd. The receiver is liable for any misuse.

Fjöldi stykkja / Number of pieces: IV III II I

Hlutur / Object | Atriði / Item | Efni / Material | ea.:stk / Weight | total:í heild / (kg) þyngd | Athugasemdir / Remarks

ICC
CASTHOUSE EXTENSION BUILDINGS
BUILDING 2, STEEL STRUCTURE
WIND BRACING, DETAIL AND SECTIONS 7/7

Stærð / Format: A1 | Mkv. / Scale: 1:10

Kostn.nr.-bún.nr. / CCno.-Eq.no.

AKS no.

Verktaki / Supplier: HRV

Teikn.nr. vertaka / Drw.no. of suppl.: ICC-611-ZA-518-209 | Breyt./Rev.: C

Teiknað / Drawn: IAJ/LDB 2010.11.01 | Yfirfarið / Checked: NI | Samþykkt / Approved: NI

Rio Tinto Alcan
ISAL Straumsvík
Alcan Iceland Ltd
IS-222 Hafnarfjörður

Drw.no. of ISAL / Teikn.nr. ISAL | Breyt./Rev.

Teiknað / Drawn | Yfirfarið og skráð / Checked and filed | Notkun heimilað / Released

C:\IDP\03 ICC\600 Casting\600 Drawings\Civil\ICC-611-ZA-518-209.dwg