

BOTTOM SLAB, 1:100

Format A1 (841x594 mm) is 20 mm outside of this frame

Samþykkt þann
19 JAN 2011
Bygginguneyti í Hafnarfról
Fm. Hrólfur S. Gunnlaugsson

Nick Indriðsson
NI

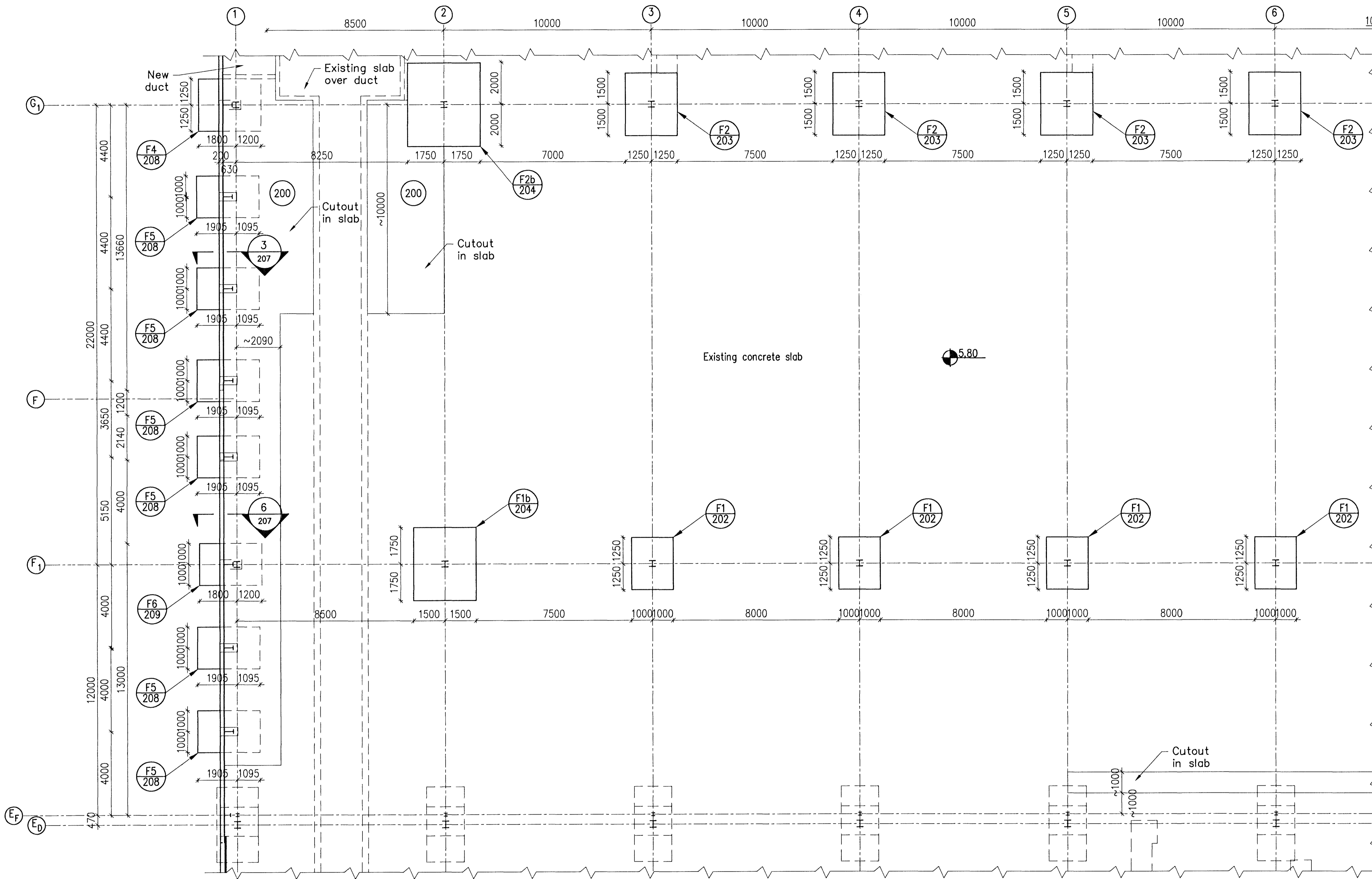

Existing concrete slab

5.80

CONCRETE: C30/37:XF3-38

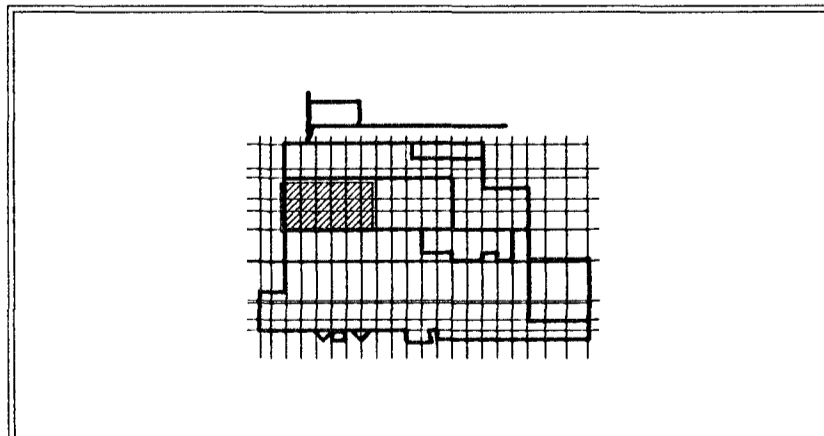
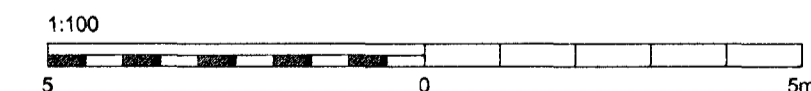

Skýringar:
Explanations:



This drawing is the property of the Rio Tinto Alcan Iceland Ltd. and handed out for personal use only. It may neither be copied nor made available to others without permission of the Rio Tinto Alcan Iceland Ltd. The receiver is liable for any misuse.

Fjöldi stúkkja Number of pieces	Hlutur Object	Atriði Item	Efni Material	eo.stik (kg) þyngd Weight	total: í heild Mkr. Scale	Athugasemdir Remarks
IV III II I	ICC CASTHOUSE EXTENSION BUILDINGS BUILDING 2, FORM WORK BOTTOM SLAB 4/6				1:100	
	HRV					
	Teiknað Drawn	HS/GMG 2010.11.01	Yfirfært Checked	NI		
			Samþykkt Approved	NI		
			Drögn Drawn	ISAL Alcan Iceland Ltd IS-222 Hafnarfról		
			Drögn Drawn	ISAL Alcan Iceland Ltd IS-222 Hafnarfról		

Breyt. Rev.	Breyting Revision	Dags. Date	Samþ. Approved	Notk. heimil. Released
2	Issue for construction	10.11.24	Kjgs	