

**BOTTOM SLAB, 1:100**

Format A1 (841x594 mm) is 20 mm outside of this frame

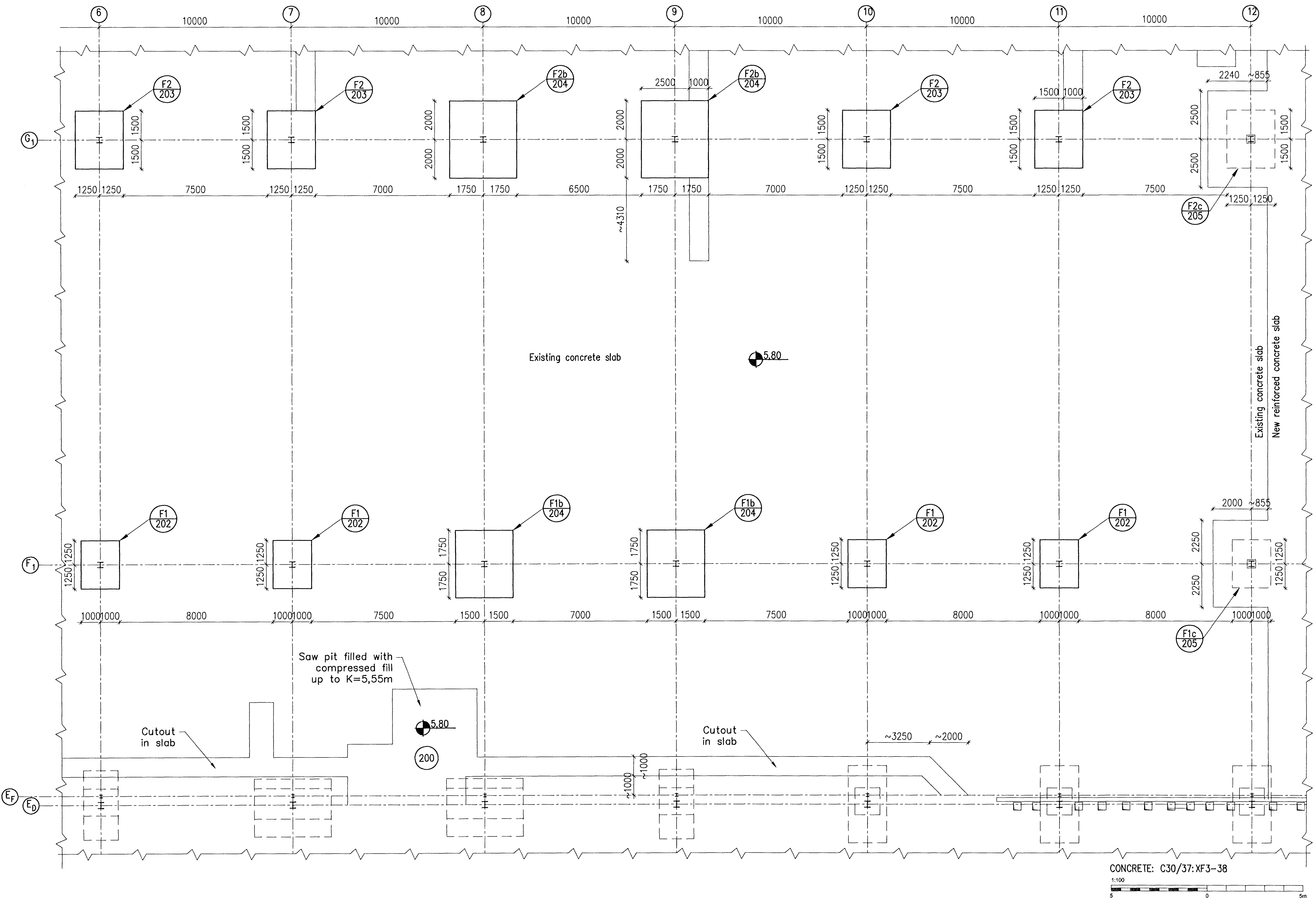

Samþykkt þann  
 19 JAN 2011  
 Byggingarstjórnunni í Hafnarfirði  
 F.h. Heiður S. Gunnlaugsson

Nick Indurason  
 NI

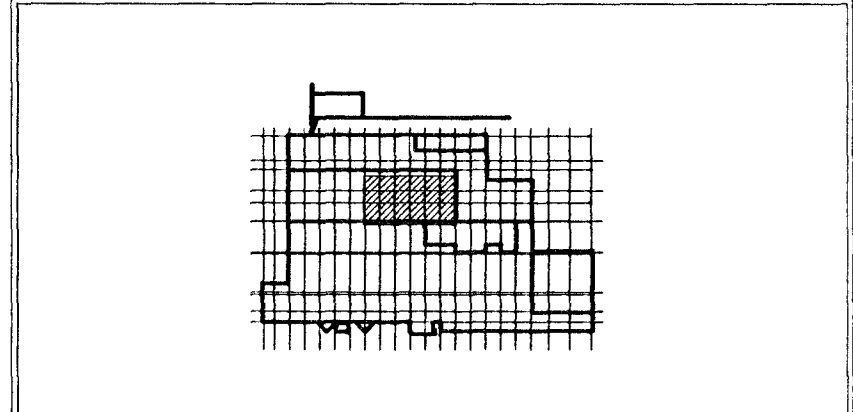

CONCRETE: C30/37:XF3-38  
 1:100  
 5m scale bar

ICC Casthouse Keyplan - Scale: 1:5000

Skýringar:  
 Explanations:



2	Issue for construction	10.11.24	Kjg	Nett, heimt Released
Breyt. Rev.	Breyting Revision	Dags Date	Samþ. Approved	Nett, heimt Released
Til tekið nr. ISAL Ref. drawing no. of ISAL		Samsetning nr. ISAL Assembly drawing no. of ISAL		

Fjöldi stúkkja Number of pieces IV III II I		Húsur Object ICC CASTHOUSE EXTENSION BUILDINGS BUILDING 2, FORM WORK BOTTOM SLAB 5/6		Atriði Item Form Scale A1 1:100	
Varkali / Supplier HRV		Töknun. vertika / Drawn of supply HS/GMG 2010.11.01		Aftugasemdir Remarks AKS no.	
Töknun. Drögn Drawn HS/GMG 2010.11.01		Yfirfarið Checked NI		Töknun. vertika / Drawn of supply ICC-611-CA-518-216 C	
Töknun. Drögn Drawn HS/GMG 2010.11.01		Yfirfarið og staðfest Checked and Ref. NI		Töknun. Drögn Drawn HS/GMG 2010.11.01	