

**BOTTOM SLAB, 1:100**

Format A1 (841x594 mm) is 20 mm outside of this frame

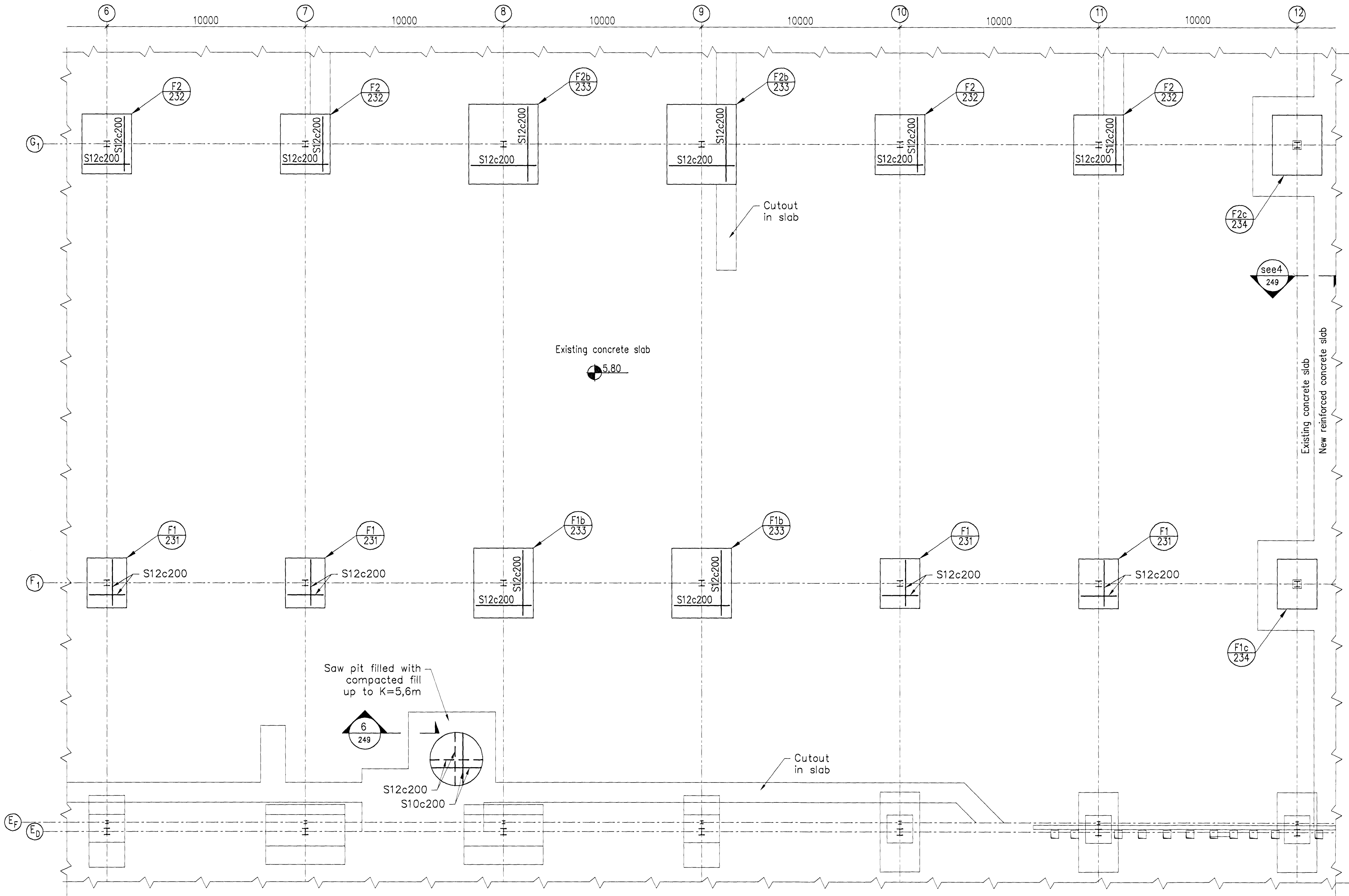

Sampykkt þann  
19 JAN 2011  
Bygginguneyti og rafmagnsfríði  
F.H. Hrólfur S. Gunnlaugsson

Níels Indriðsson  
hl

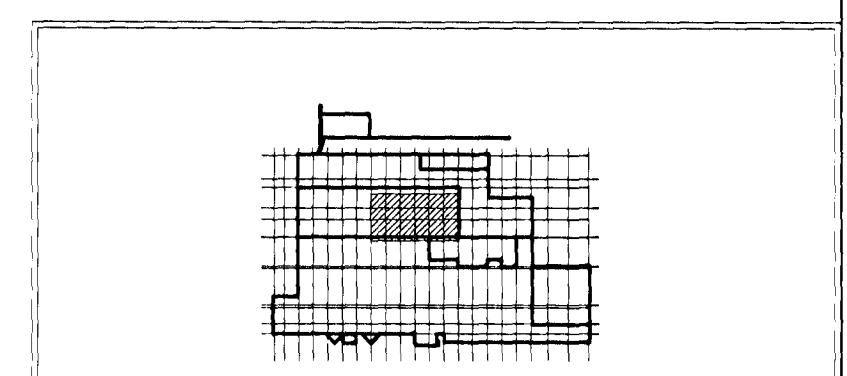

ICC Casthouse Keyplan - Scale: 1:5000

Skýringar:  
Explanations:



2	Issued for construction	10.11.24	Kjartan		
Breyt. Rev.	Revisión	Dagur / Date	Samþ. / Approved	Notk. heiml. / Released	
Tilvitnir / Ref. no. of ISAL		Samsetning / Assembly drawing no. of ISAL			

This drawing is the property of the Rio Tinto Alcan Iceland Ltd. and handed out for personal use only. It may neither be copied nor made available to others without permission of the Rio Tinto Alcan Iceland Ltd. The receiver is liable for any misuse.

Fjöldi stykkja / Number of pieces	IV	Stærð / Format	A1	Mæki / Scale	1:100
<b>ICC CASTHOUSE EXTENSION BUILDINGS BUILDING 2, REINFORCEMENT BOTTOM SLAB 5/6</b>					
Verktak / Supplier	HRV	Tekni / Drawn	HS/GMG	Yfirfarið / Checked	NI
<b>RioTintoAlcan</b>			Drögnúmer / Drawn no. of ISAL	Tekni / Drawn	ISAL