

**BOTTOM SLAB, 1:100**

Samþykkt þann  
19 JAN 2011  
Bygginguáskilmálin í Halharfirði  
Fr. hófur S. Gunnlaugsson

Nich Indriðsson  
NI

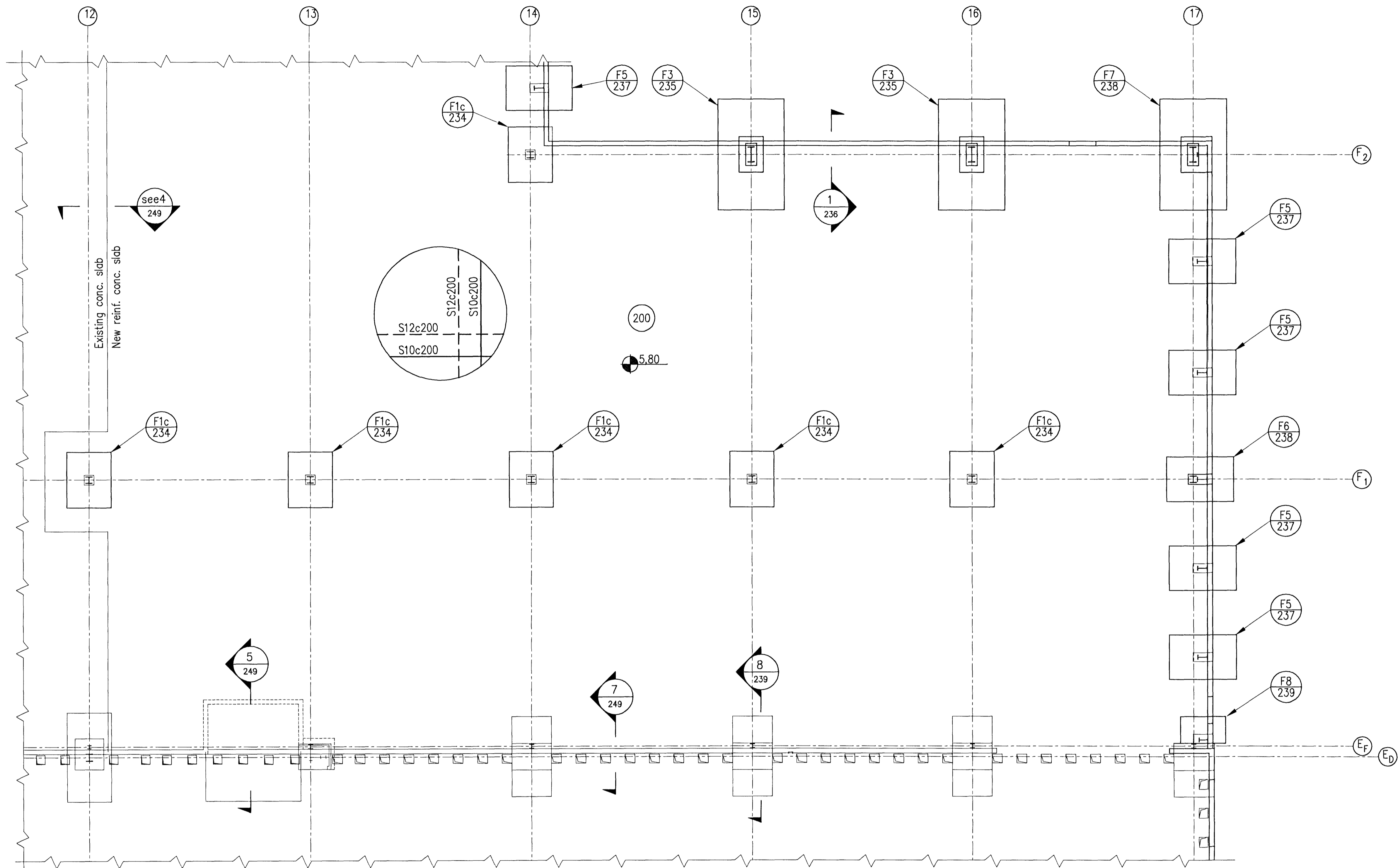

CONCRETE: C30/37;XF3-38

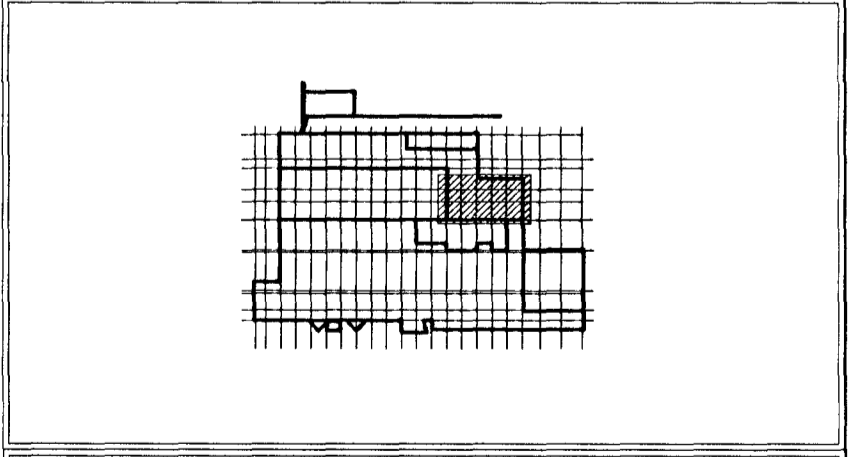
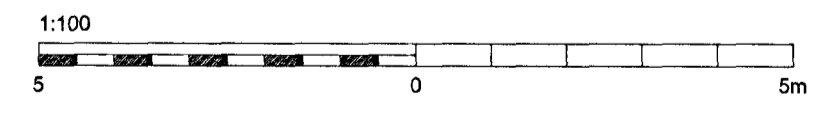

Skýringar:  
Explanations:



Breyt. / Rev.	Breyting / Revision	Dags / Date	Samp. / Approved	Notk. heimt. / Released
2	Issued for construction	10.11.24	Kjapp	

This drawing is the property of the Rio Tinto Alcan Iceland Ltd. and handed out for personal use only. It may neither be copied nor made available to others without permission of the Rio Tinto Alcan Iceland Ltd. The receiver is liable for any misuse.

Fjöldi stúkkja / Number of pieces	Stærð / Size	Alhugasetið / Remarks
IV III II I	A1	1:100

ICC  
CASTHOUSE EXTENSION BUILDINGS  
BUILDING 2, REINFORCEMENT  
BOTTOM SLAB 6/6

HRV  
Tiltekið / Drawn: HS/GMG 2010.11.01  
Tilfarir / Checked: NI  
Sambýkt / Approved: NI

RioTintoAlcan  
Tiltekið / Drawn: [Blank]  
Tilfarir og góð / Checked and Released: [Blank]